In Three Parts—48 Pages
PART I—TELEGRAPH SHEET—20 PAGES

The Los Angeles Times

GREATER SOUTHERN CALIFORNIA

[FR]IDAY MORNING. Vol. XLIII. FEBRUARY 22, 1924.

Liberty Under Law—Equal Rights—True Industrial Freedom.

M'KEE ACCUSED IN HARBOR DEALS

DAUGHERTY STANDS PAT BUT MAY BE REMOVED

Attorney-General Flays Critics in Fiery Letter to Senator; Stock Deals Revealed

BY ARTHUR SEARS HENNING
[EXCLUSIVE DISPATCH]
[Copyright, 1924, by the Chicago Tribune.]

WASHINGTON, Feb. 21.—What is interpreted in some [illegible] as the first move by President Coolidge toward the [illegible] of Atty.-Gen. Daugherty developed late this afternoon.

[illegible] President sent for Senator [illegible], Republican, Wisconsin, [illegible] of the Senate investigat[illegible], and asked for a [illegible] of the information [illegible] stock-market specula[illegible] which had been [illegible] by the inquisitorial body [illegible] sessions with New [illegible] and expert account[illegible].

[illegible] speculations by Mr. [illegible] since he became Attor[illegible] in various stocks and [illegible] oil in particular were [illegible] to the attention of the [illegible] and were reported to [illegible] last Sunday night.

[illegible] SILENT

[illegible] on leaving the White [illegible] declined to say whether he [illegible] additional informa[illegible] concerning the Attorney-Gen[illegible] Mr. Coolidge. The under[illegible] is that the President is [illegible] the situation and that [illegible] of the resignation of [illegible] Daugherty may be taken up in [illegible] meeting tomorrow.

[illegible] President's conference with [illegible] Lenroot followed publica[illegible] of a letter Mr. Daugherty [illegible] Senator Pepper, Republic[illegible] Pennsylvania, in which he flat[illegible] declined to resign his portfolio [illegible] good of the Republican [illegible] as urged to do by the Re[illegible] leaders in the Senate. In [illegible] the Attorney-General [illegible] the pleas to resign, [illegible] that his resignation, vol[illegible] or involuntary, would be a [illegible] of the truth of all the [illegible] charges of our adversa[illegible] charged that his destruc[illegible] the object of a political plot [illegible] that he "will never be [illegible] such a program."

[illegible] Attorney-General professes [illegible] of no wrongdoing. [illegible] the naval oil reserve [illegible] he believed them [illegible] He has speculated in the [illegible] market all his life and per[illegible] improper in contin[illegible] speculation after enter[illegible] Cabinet. Mr. Daugherty [illegible] Senators who urged him [illegible] at their conference with [illegible] night that in his [illegible] since becoming At[illegible] General he never has played [illegible] based on government "in[illegible] information."

[illegible] stock brokers' memoran[illegible] submitted by the Senate in[illegible] committee and sub[illegible] to President Coolidge Sun[illegible] by Chairman Lenroot [illegible] Pomerene pertains [illegible] by Mr. Daugherty of [illegible] Sinclair oil at 23. [illegible] Attorney-General in his talk [illegible] Senators referred to this [illegible] as trivial and asserted [illegible] had lost $11,000 altogether [illegible] speculation in oil stocks.

[illegible] DEVELOPMENTS

[illegible] outstanding developments [illegible] day were:

[illegible] The Senate, with no dis-

([Continu]ed on Page 3, Column 1)

VANDERLIP'S REPLY HOT

Welcomes Libel Suit

Promises to Spend Fortune to Blow Lid Off Oil Lease Scandal

Failure to Prosecute With Facts on Hand Flayed by Financier

[EXCLUSIVE DISPATCH]

NEW YORK, Feb. 21.—In reply to the filing of a $600,000 libel and slander suit against him yesterday by L. H. Brush and R. D. Moore, owners of the Marion (O.) Star, Frank D. Vanderlip today issued a sizzling statement in which he declares he will spend a sum equal to that demanded in the libel suit to blow the lid off the whole oil lease scandal.

Mr. anderlip declared that many facts in regard to the leasing of oil lands from the government have so far been hidden and added that he welcomed the threatened court proceedings in order to bring the spotlight of publicity on some of the facts which the newspapers would not print.

"ASLEEP AT SWITCH"

"Twenty-two months ago, in April, 1922," Mr. Vanderlip's statement says, "the United States Senate, by unanimous resolution, called for facts in the Tea[pot] Dome leases. That resolution was so framed that the red flag of suspicion was run up. For weeks no answer at all was received and none was pressed for and thereafter until quite recently the search for the facts was made without vigor. What were the newspapers doing for twenty-two months? What was Senator Walsh doing? It looks as if somebody had been asleep at the switch—or perhaps asphyxiated at the switch. At least, no court proceedings have yet resulted from the Teapot Dome situation.

"Nor have there been, so far as I am aware, court proceedings initiated as a result of the criminal mismanagement of the Veterans' Bureau. The wholesale dishonesty

(Continued on Page 3, Column 4)

No Longer a Partisan Job!

The national oil scandal, originally uncovered as a partisan issue for political purposes, has become a bigger thing than politics or politicians. It has confounded its sponsors with a backfire worse than its discharge. It is running amuck through the government, a breeder of Bolshevism, a shock and a shame to Americans, irrespective of party. It has passed the place where it may serve the selfish purposes of politicians. It is a national issue—a matter of grave personal concern to every good citizen, whether Republican or Democrat. It is an Augean stable that only the Hercules of united Americanism can clean. That it will be so cleaned is sufficiently evidenced by the wave of popular indignation that has greeted the disclosures. The people's wrath is a healthy symptom—the only healthy symptom in the whole mess.—Ed. Times.

[THE] DAY'S NEWS SUMMED UP

[illegible] Clear. Wind at 5 [illegible] velocity, 6 miles. [illegible] highest 65 deg., low[illegible]. Forecast: For Los An[illegible] vicinity, fair. For com[illegible] data, see last page [illegible].

[illegible] Radio, Page 5. [illegible] Women's Pages, Clubs [illegible] Pages 6 and 7, Part [illegible] and Financial, Pages [illegible] and 19, Part I. [illegible] Southern counties, Page [illegible] Oil News, Page 18, [illegible] Page 13, Part I. [illegible] Page 4, Part III.

[illegible] Page 12, Part I.

[illegible] IN SPANISH. Page 11.

[illegible] NEWS. Page 15.

[illegible] prosperity for [illegible] by John W. [illegible] of Kansas, on arrival [illegible] Part II.

[illegible] toll of life and eco[illegible] revealed by re[illegible] in city during [illegible] Page 2, Part II.

[illegible] cannon which [illegible] Golden Gate were [illegible] Square from [illegible] part of war [illegible] cornerstone of [illegible] held today. Page 2.

[illegible] City Planning [illegible] proposed 2000 acres [illegible] city parks and [illegible] by May elec[illegible] Part II.

[illegible] by immigration [illegible] for four Bul[illegible] who escaped [illegible] Wednesday [illegible] Part II.

[illegible] whose tricks of [illegible] tonight, is oper[illegible] bandit sus[illegible] Page 8.

[illegible] Building at [illegible] sold to the [illegible] for $2,500,-[illegible].

[illegible] scandal [illegible] two

counties when suspect was dismissed because asserted offense was committed in San Bernardino county. Page 13, Part II.

Part of plunder of Provident Loan Association robbery was recovered in San Francisco by police who arrested woman at safe deposit box. Page 1, Part II.

SLOPE. Civic organizations asked Long Beach to rush work on gas mains to give employment to hundreds out of work. Page 14, Part I.

Cut in Long Beach gas rate was ordered by State Railroad Commission. Page 1, Part I.

MEXICO. Negotiations for $25,-000,000 loan to Mexico by American bankers were reported near completion. Page 1, Part I.

War Department announced Mexican revolution was virtually stamped out. Page 2, Part I.

GENERAL EASTERN. Frank D. Vanderlip said he welcomed a libel suit filed against him, and promised to spend a fortune to blow lid off Teapot Dome scandal. Page 1, Part I.

WASHINGTON. Board investigating Shenandoah wreck urged breakable connections to mooring masts outside airship. Page 3, Part I.

..Coast Guard report showed gain in rum fleets to 158, also huge increase in liquor smuggled in. Page 8, Part I.

Swing bill was opposed by noted water rights lawyer at hearing before committee. Page 1, Part I.

Democrats jammed on brakes on tax revision by refusing to join insurgents in move to put levy on undistributed profits of corporations. Page 1, Part I.

FOREIGN. Poincare was given vote of confidence and long-expected crisis safely passed. Page 1, Part I.

German critics of Woodrow Wilson were flayed by Count Von Bernstorff in defense of America's late war-time President. Page 2, Part I.

STRIKE END HELD NEAR IN BRITAIN

Employers Concede Wage Jump to Dock Workers; Terms Considered

[BY CABLE AND ASSOCIATED PRESS]

LONDON, Feb. 21.—The dock workers' strike is considered virtually ended, although final negotiations may be protracted. The employers have agreed to advance the men's wages 1 shilling now and another shilling June 1, and there will be what is termed a "satisfactory inquiry" into the question of decasualization and an agreement for no reprisals.

These are unofficially stated to be the terms of the settlement, but they will not be officially made known until the delegate conference of the men's representatives has decided whether to accept the terms. The conference adjourned tonight until tomorrow without reaching a final conclusion because the different port areas are sharply divided. London, Hull and Southampton favor the terms of settlement, but Glasgow, Manchester and Liverpool oppose them, and other ports are doubtful.

The general belief is that the employers were induced to concede the present compromise by the prospect of having to reveal to the government court of inquiry the figures relating to their profits, which they preferred should not be thus publicly known.

There is still another complication, even if the settlement is accepted tomorrow, as the "blue ticket" men threaten to stand out for a half crown advance in wages.

WILLIE HOPPE IN DIVORCE COURTS

[EXCLUSIVE DISPATCH]

NEW YORK, Feb. 21.—Willie Hoppe, billiard champion, appeared before Supreme Justice O'Malley and a jury today in his suit for absolute divorce from Alice Beatrice Hoppe. The Hoppes have two small children and have been living apart since last fall.

FORMER PREMIER COMING

[BY CABLE AND ASSOCIATED PRESS]

WARSAW, Feb. 21. — Former Premier Witos has fixed his departure for the United States for the beginning of April. His object is to get into touch with business and political leaders in America to enlist good will for Poland.

LARGE LOAN TO MEXICO BY AMERICAN BANKERS NEAR

Extensive Concessions Granted in Return for Aid, Reports Say; Warren Named Envoy

[BY CABLE—EXCLUSIVE DISPATCH]

MEXICO CITY, Feb. 21.—The Mexican Charge d'Affaires at Washington, M. Tellez, today was instructed to hand to Secretary of State Hughes the text of a contract covering a proposed loan to the Mexican government by a group of United States financiers, headed by Thomas Lamont of J. P. Morgan & Co.

The action was taken on orders of President Obregon at the request of American interests, who desired the approval of Washington before taking final action. J. Hamilton Lewis of Chicago stated tonight that the loan is far from completed as a number of questions have arisen which still remain to be settled satisfactorily to the Americans, and consequently the details are impossible now.

It is known, however, that the deal includes control of the Mexican tobacco market under a plan like the Brazilian coffee valuation. It also includes extensive free port privileges in the Gulf of Campeche, with extensive dredging, canaling and other improvements.

PROJECT IS HUGE

The purchase of the most important Mexican tobacco factories and other allied interests also is contemplated. The Mexican government also is expected to throw open extensive national lands to a colonization scheme on a co-operative basis. It also is intended to finance the Mexican sugar, banana and tobacco growers, provided the Americans control the marketing of the crops thus raised.

The government yields extensive rights in Yucatan, which, however, is still not prospected or developed. A syndicate is expected to handle large amounts of timber, hard and soft, while clearing the lands for cultivation. The Wolvine steamship line is involved as a small part of the general scheme.

The exact amount involved still remains undetermined, but is thought to be $25,000,000.

President Obregon met the Cabinet late tonight, at which the appointment of an Ambassador to the United States was decided upon. According to reliable information Ramon Ross, a member of the commission which drew up the claims convention, will get the post.

LEWIS ANNOYED

Mr. Lewis seems to be some-

(Continued on Page 2, Column 7)

POINCARE WEATHERS TEST VOTE

Survives Long-Expected Crisis and Wins Against Great Odds

[BY CABLE AND ASSOCIATED PRESS]

PARIS, Feb. 21.—The Poincare government weathered the long-expected crisis in the Senate today, when in a test vote on the electoral bill the Premier was sustained by a vote of 150 against 134.

Unalterable in its determination to stand upon this measure as it was passed by the Chamber of Deputies and absolute in his refusal to entertain any compromise and in face of the earnest pleas of life-long friends and supporters not to make it a question of confidence, the Premier placed squarely before the Senate the responsibility of overthrowing him. He imposed his will upon the upper house and defeated the most tremendous odds he has faced in Parliament since he assumed power.

His supporters and opponents alike now say his battle is won and there is little probability that he will fall before the next elections.

The fight turned up on an amendment to the electoral reform bill presented by Victor Peytral providing that "no deputy can be elected unless he has obtained a larger number of votes than his opponents."

FIX GERMAN LIABILITY

Lusitania Claims Decided

Million in Damages Awarded in First Group of Cases Arising from Sinking

Decision is Made by Umpire When Commissioners Are Unable to Agree

[BY A. P. NIGHT WIRE]

WASHINGTON, Feb. 21.—Under an award of the German-American mixed claims commission involving only part of the claims arising from the sinking of the British liner Lusitania, the German government must pay approximately $1,000,000 reparation for losses sustained by Americans through death, injury, property damage or otherwise in that disaster. The decision was handed down today by Judge Edwin B. Parker, umpire of the commission, in fifty-seven cases, representing only the first group of Lusitania claims.

Eighty-eight separate awards were made, the amounts in the cases involving property damage or destruction carrying 5 per cent interest a year dating from May 7, 1915, when the Lusitania was sunk, to the date of payment, and those in the death cases the same interest dating from November 1, 1923, when the commission handed down its opinion in the case determining the measure of damages. Forty claims were denied in today's decision.

COMMISSIONERS SPLIT

In handing down his decision, Judge Parker made a brief statement of the facts in each case and applied them to the rules laid down in the Lusitania opinion of November 1. The cases came to him for decision because of disagreement between the American commissioner, Chandler P. Anderson, and the German commissioner, Wilhelm Kiesselbach.

In the death cases, according to the opinion, the basis of damages was not the value of a life lost or the loss sustained by the estate of the deceased, but the losses to claimants resulting from the death, "insofar as such losses are susceptible of being measured by pecuniary standards."

In determining the amount of compensation for such losses, the umpire took into consideration the amounts, "which the decedent, had he not been killed, would probably have contributed to the claimant; the pecuniary value to such claimant of the deceased's personal services in claimant's care, education or supervision and a reasonable figure for such mental suffering or shock, if any, caused by the violent severing of family ties, as claimant may actually have sustained by reason of such deaths."

PRINCIPLES FOLLOWED

The principles announced in the opinion of November 1 will be followed in deciding all other Lusitania claims, which at the time of the November decision, totaled 278, involving $22,600,000. The commission had dismissed 3190 claims totaling about $345,-000,000 for the recovery of insurance premiums paid by Americans for protection against war hazards on the ground that, under the treaty of Berlin, Germany could not be held liable "for all losses incident to the very existence of a state of war."

The largest award made today was in the case of Mrs. May Davies Hopkins Gilmer and May Davies Hopkins, who were allowed claims totaling $130,000. Mrs. Gilmer, at the time of the Lusitania disaster, was the wife of the president of the Newport News Shipbuilding and Dry Dock Company. Mr. Hopkins, her husband, was 44 years of age when he went down with 127 other Americans on the big liner. She has since remarried.

The Hopkins-Gilmer case involves, it is believed, the largest award ever made in the arbitration of a claim for death.

The commission in announcing its decision adhered to its policy of mentioning no addresses besides the names of the claimants.

FIGHT ON PASTOR IN DIVORCE IS REOPENED

[EXCLUSIVE DISPATCH]

CHICAGO, Feb. 21.—Albert R. Leland today reopened his fight on Dr. Carl D. Case, pastor of the First Baptist Church of Oak Park, when he filed an appeal in his divorce suit, which was based on the confession of Mrs. Leland that she and the pastor had improper relations. The appeal was permitted by Superior Judge Foell, who refused the divorce.

Remember When the Minstrels Came to Town? Then Read—
"Knights of the Burnt Cork"
As Related by Ralph Wray to A. E. Brininstool,
And You'll Hear the Lore of the Old-Timers That'll Make You Want to Listen to "Mr. Bones" and His Jokes!
It's a Feature of Next Sunday's
TIMES ILLUSTRATED MAGAZINE

LAND AGENT SAYS PORT CHIEF SOUGHT "SPLIT"

Official, Questioned by District Attorney, Denies It; Grand Jury to Investigate

Definite and serious charges made by Capt. Lewis Hansen against Edgar McKee, president of the Board of Harbor Commissioners, will be laid before the grand jury by Dist.-Atty. Keyes, that official announced yesterday following an extended examination of McKee and Hansen and other witnesses, as well as of a mass of collateral evidence gathered by The Times and submitted to him.

Capt. Hansen, one of the best-known figures along the San Pedro waterfront, is land agent for the Harbor Board, acting as purchasing agent on a commission basis in securing lands required by the board. In his original statement to The Times, which he subsequently repeated to a representative of Chief Vollmer and to Dist.-Atty. Keyes, as well as to several other persons, Capt. Hansen alleges that McKee solicited from him a fifty-fifty split of commissions paid him (Hansen) from the city funds of the Harbor Board. These commissions amount to 5 per cent of the total purchase price of lands bought by Capt. Hansen for the board. Capt. Hansen charges that he has already given McKee $100, in the form of a suit of clothes of that value solicited of him by McKee, and that $200 more in cash was about to be turned over by him to the president of the Harbor Board.

McKEE DENIES IT

Summoned to the District Attorney's office late last night and questioned by Dist.-Atty. Keyes in person and by Dep. Dist.-Atty. Shelley, Mr. McKee made a sweeping denial of all the charges. He denied that he had solicited or received any "graft" or gratuities of any kind in connection with any deal or contract of any sort from anyone. He specifically and emphatically denied that he had asked or received anything from Capt. Hansen. Notwithstanding that the authorities are in possession of documentary evidence of the payment by Capt. Hansen of $100 for a suit of clothes made for McKee, mentioned by name in the tailor's letter, the president of the Harbor Board vehemently denied this also. He said he had had a suit made by that tailor at the time stated, but had paid for it himself and has the receipts for the money. He said he is unable to explain the documents. He said it was "farthest from my thoughts" to accept any split on real estate commissions, stating it to be his knowledge that this is against the law.

DOCUMENTARY EVIDENCE

Documentary evidence corroborating some phases of the accusations were turned over by Capt. Hansen to the authorities. These documents and Capt. Hansen's testimony will be presented to the county grand jury as soon as that body opens its investigation of harbor affairs, Mr. Keyes said.

Two other witnesses whose testimony will tend to corroborate Capt. Hansen's story have been heard by Mr. Keyes. Their statements, like that of Hansen, were reduced to writing and will be used by Mr. Keyes and Dep. Dist.-Atty. Shelley, assisting him, in the presentation of the case to the grand jury.

Chief of Police Vollmer, and Acting Captain Massey, head of intelligence section of the police department, have been co-operating with Mr. Keyes in the case, and investigators from Mr. Keyes's office and from Capt. Massey's department have been actively at work for several days.

Following the sifting of the

(Continued on Page 2, Column 1)

DENBY HITS NAVY CRASH ACQUITTALS

Findings on Honda Wreck Trials Are Disapproved by Secretary

[BY A. P. NIGHT WIRE]

WASHINGTON, Feb. 21.—The findings in each case of the seven naval officers acquitted of charges of negligence by the court-martial held after the wreck of seven destroyers last September 8 on the California coast are disapproved in indorsements placed on the court-martial records by both Secretary Denby and the Judge Advocate-General of the Navy.

The indorsements were made public tonight by the Navy Department with a statement noting that disapproval of the findings by the Secretary did not serve as a basis for retrial of the cases, but "simply as expression of the Secretary's view of the court's action."

In the cases of the two division commanders who were acquitted "fully" of the charges, the Secretary adopted the recommendation of disapproval made by the Judge Advocate-General in an indorsement in which he held that the "evidence adduced not only fails to warrant the action of the court in 'fully' acquitting the accused, but also fails to warrant an acquittal."

Similar action was taken in the cases of the five destroyer commanders who were acquitted on the negligence charge. The Judge Advocate-General held that the evidence in each case, "shows clearly that although the accused had grounds for believing that the position of the vessel under his command was in doubt and that the course directed by the squadron commander was leading the ships . . . into danger, he did not give notice of that fact to the officer in direct authority over him or to the other ships endangered."

DEMOCRATS USE TAX BRAKE

Refuse to Place Levy on Undistributed Profits; Longworth Hopes to Beat Garner Rates

[BY A. P. NIGHT WIRE]

WASHINGTON, Feb. 21.—Democrats jammed on the brakes in the revision of the revenue bill today after joining Republican insurgents in gaining some amendments and refused to support an amendment offered by this group proposing a tax on undistributed profits of corporations.

In opposing this amendment, Representatives Garrett of Tennessee, and Garner, Texas, the Democratic leaders in the tax fight, declared it was "unsound" and warned their party that it must so change the bill, already carrying the Democratic income rate schedules, that no ground would be given for a Presidential veto.

CHAIR OVERRULED

The coalition just previously had overruled a decision of the chair that the amendment was not in order, by a vote of 164 to 150.

With debate on the amendment occupying three hours little progress was made with the bill today, although Chairman Green of the Ways and Means Committee, in charge of the measure, predicted later a vote on passage would be possible by next Tuesday. An agreement was reached between him and Representative Garner that no vote would be taken before that date.

Consideration of the measure will continue tomorrow, although it is a legal holiday.

NEW COMPROMISE

A new compromise on the income-rate schedules developed in negotiations during the day between Republican organization leaders, who are determined to upset the Democratic rates when the bill is up for passage, and some of the seventeen Republicans who supported the Garner income-tax amendment.

Representative Longworth, the Republican leader, said he would be willing to cut the normal rate on incomes below $4000 from 3 per cent as recommended by Secretary Mellon to 2 per cent, if the 6 per cent normal tax on incomes above that amount, the treasury proposal, was retained. The compromise also includes the recent offer of organization Republicans to raise the maximum surtax from the 25 per cent rate proposed by Mellon to 37 1-2 per cent. Such a schedule, Mr. Longworth said, would be acceptable to several of the insurgents.

SEVERAL VOTES NEEDED

The vote on the Garner plan was 222 to 196, with eleven Republicans absent. A majority must be gained on several parliamentary votes by the Republicans to make possible the overthrow of the Garner rates after the bill comes up for final vote.

An amendment proposed by Chairman Green and supported by Representatives Garner and Oldfield, Democrats, members of the Ways and Means Committee which framed the bill, proposing to make profits on stocks redeemed by cor-

(Continued on Page 2, Column 6)

Sensational Story Told by Capt. Hansen to District Attorney

GRAND JURY WILL SIFT CHARGES AGAINST M'KEE

Harbor Board Employee Asserts Its President Sought Fifty-Fifty Division of Commissions

(Continued from First Page)

Hansen charges, other transactions involved in the expenditure of large sums of public funds in harbor work will be scrutinized, as well as the leases made by the harbor board, deals already under fire.

HANSEN'S STORY

According to Capt. Hansen's story, the request for the split came from President McKee the day before Capt. Hansen's demand for $500 due him as 5 per cent commission from the city for negotiating the purchase of two parcels of real estate for $10,000, came up for official action.

Some time prior to the filing of this demand the Harbor Board had officially appointed Capt. Hansen its land agent. Approval of the demand was made at the harbor board meeting on the 5th inst. Commissioners McKee and Kibele voted for it. Commissioner Colden, the third member of the board, did not vote and requested the secretary of the board to record him in the minutes as not voting on the demand.

Following what he describes as the demand of Mr. McKee for half of the commissions and the payment by the city of the $500, Capt. Hansen says he wrote a check for $200, which he planned to use as evidence. Instead of sending it to McKee, however, he took steps to lay the matter before the authorities, according to his statement to Mr. Keyes.

The suit incident occurred three months ago. President McKee's personal card, with instructions to Mr. Hansen for finding McKee's tailor, a letter from the tailor asking for the balance of $75, "due on Mr. McKee's suit," and Capt. Hansen's canceled check for $75 in payment for the balance are in the hands of the authorities.

Capt. Hansen's statement, first made to Times reporters and then repeated to the District Attorney, charges that first McKee solicited and received from him a $100 suit of clothes and then alter attempted to induce Capt. Hansen to divide with him commissions which were due Capt. Hansen from the harbor board.

THE SUIT STORY

In his clear-cut statement, which was taken down by an official court reporter in Mr. Keyes's office Wednesday, Capt. Hansen declared that McKee first approached him early last November just after Hansen had completed the purchase for the city of a number of pieces of land in the harbor district. He stated that the conversation took place in the office of the president of the harbor board in the Byrne Building at Third street and Broadway.

"I was in the offices of the harbor board talking over matters of business," Capt. Hansen told Mr. Keyes, "when Mr. McKee said his clothes were getting quite shabby and that he needed a new suit. I asked him what he was driving at and he said he thought that I ought to buy him a suit of clothes. In view of the fact that the purchase of a large tract of land was under consideration and fearing that I would not be allowed to carry out my plans I agreed to the proposition. I suggested that $50 or $60 should purchase a nice suit. Mr. McKee told me he wore $100 suits. I told him to go to my tailor and place his order, but he said he wanted to get the suit from his own tailor and gave me one of his business cards with a note written on the back of it addressed to O. C. Sens, a tailor with offices in the Severance Building. In the note Mr. McKee introduced me to Sens and stated that I was O. K.

"From Mr. McKee's office I went to the tailor shop, presented my introduction and ordered a suit. At that time I made a deposit of $25. On November 15 I received a letter from Mr. Sens which stated that the suit had been delivered to Mr. McKee and requesting payment of the $75 balance. I wrote a check for the amount to Mr. Sens order and later secured the canceled check from my bank."

The business card given by McKee to Capt. Hansen, with the inscription on the back, the letter from Mr. Sens and the final check in payment for the suit, were placed in the hands of Dist.-Atty. Keyes by The Times, and are being held for presentation to the grand jury. The letter read as follows:

"Mr. L. Hansen,
"San Pedro, Cal.,
"Dear Sir:—

"Mr. McKee has made a selection for suit of clothes, the price is $100.00. You have paid $25.00, leaving bal. of $75.00.

"When in need of a suit for yourself we would be pleased to have you give us opportunity to make it. If you want any reference as to the quality of work we do, you can ask Mr. Casselman, we have made his clothes for nearly twenty years. Kindly thanking you for your favor.

"I remain yours resp.,
[Signed] "O. C.SENS."

TO SPLIT FEES

Continuing his story, Capt. Hansen told Mr. Keyes that the request for a division of commissions was made to him by McKee on or about February 4, just before official authorization was made by the Board of Harbor Commissioners for the payment to him of commissions amounting to $500.

"I was in Mr. McKee's office a day or two before I was to present my claim for commissions owed me by the harbor board," said Capt. Hansen. "Mr. McKee reminded me that I had been making quite a bit of money and reminded me that my bill for commissions was to be voted upon by the board. He discussed my fees with me and at last asked me if it was not the custom to split commissions. I replied by asking him how much he wanted and he said 'fifty-fifty' would be all right.

"It was at this point that I explained to him that I could not under the law split real estate commissions, but told him that if he needed the money I would give him $200. He stated that the offer was acceptable to him. I left the office after this conversation and then saw him again in the course of a day or two at an official harbor board meeting on the afternoon of February 5 in the office of the harbor engineer in Los Angeles Harbor. Mr. McKee walked into the meeting with my bill for $500 in his hand. He held a whispered conversation with Harbor Commissioner Kibele and then showed the bill the Mr. Charles Colden, the other harbor commissioner.

"Mr. Colden at this point asked Mr. McKee what the bill was for and was informed that it was for commissions for land which I had purchased for the harbor board. Mr. Colden objected that the bill was not itemized, but Mr. Kibele made a motion that it be granted. The motion was declared carried by Mr. McKee without Mr. Colden voting. It was so entered in the records. After the vote Mr. McKee turned to me and stated, 'Don't forget that box of cigars, Capt. Hansen!' I believed at that time that he was making a veiled reference to the $200 which I had said I would pay him.

"From the time of the meeting until this time I have made efforts to stay out of Mr. McKee's reach, not wishing to violate the law by splitting commissions with him. At one time after I had cashed my check for $500 from the harbor board I wrote out my personal check for $200 in favor of Mr. McKee, but after thought did not send it to him."

HANSEN'S POSITION

Explaining his position in the whole affair Capt. Hansen said to the District Attorney:

"I have been a resident of San Pedro for many years, in fact, ever since I retired from the sea. I have the interests of the harbor at heart and always have had. It has been my dream to see Los Angeles Harbor one of the greatest in the world. I am now 74 years of age and I want to live until my dream comes true.

"From time to time I have acted for the Harbor Board after I was appointed its land agent. Most of my commissions have come from the persons selling the land. Some of the commissions in cases where I was unable to collect from the sellers have been paid by the Harbor Board. That was the case in the $500 commission in question.

"After Mr. McKee had made the proposition about the suit of clothes and after he had talked of the 'fifty-fifty split' I began to turn the whole matter over in my mind. I went to a man in San Pedro who is a firm friends of mine and also of the harbor and discussed it with him. I reached the conclusion that in the best interests of the harbor this thing should be exposed. I didn't know how to go at it and my friend suggested calling in The Times. This was done and representatives of The Times took the matter to Chief Vollmer, who in turn laid it before you.

"I have a record for honesty which dates back many years and it was because I felt that I must keep this reputation and because I felt that the expenditure of the millions voted by the citizens of Los Angeles for harbor improvement should be safeguarded that I have placed this entire matter in the hands of the authorities."

DOHENY TO FIGHT PORT LEASE SUIT

Attorney for Company in Conference With Officials of City Tells Stand

Preparatory to the city's filing a suit to have set aside the thirty-year lease of seven acres of Municipal Pier 1 at Los Angeles Harbor to E. L. Doheny's Pan-American Petroleum Company, Acting City Attorney Whitehead conferred yesterday afternoon with former Superior Court Judge Charles Wellborn representing the Doheny company. While neither Mr. Whitehead nor former Judge Wellborn would discuss what transpired at the conference, it was understood that the acting City Attorney declared that he will protect the city's interests and property in every way and that he has instructions from City Attorney Stephens who is in Washington, to bring suit at once to have the lease set aside.

It is understood that former Judge Wellborn stoutly maintained that the lease was legal and that his company would resist any attempts to concel the grant. The company now is proceeding with the construction of its docks and other oil-loading station equipment on the property, which includes a 1200-foot frontage on the main channel.

While no decision was reached at yesterday's conference, which was devoted to discussing legal aspects of the case, it is understood that there will be another conference early next week, on the eve of court action by the city. Representing the city at yesterday's conference were Assistant City Attorney Leach, and Deputy City Attorneys Penn and Carey in addition to Mr. Whitehead and former Judge Wellborn.

Firemen Fail to Find Source in Hotel Smoke

At midnight last night a company of firemen who for more than four hours had been investigating the source of smoke seeping into the interior of the Ambassador had failed to find it.

At the fire department headquarters it was said that several of the upper floors were so filled with the smoke that a minute search of each room was necessary.

The hotel officials denied all knowledge of the affair. The firemen minimized it by a belief that it might have been caused by a broken flue. No disorder was reported.

Principals and Documentary Evidence in Harbor Mess

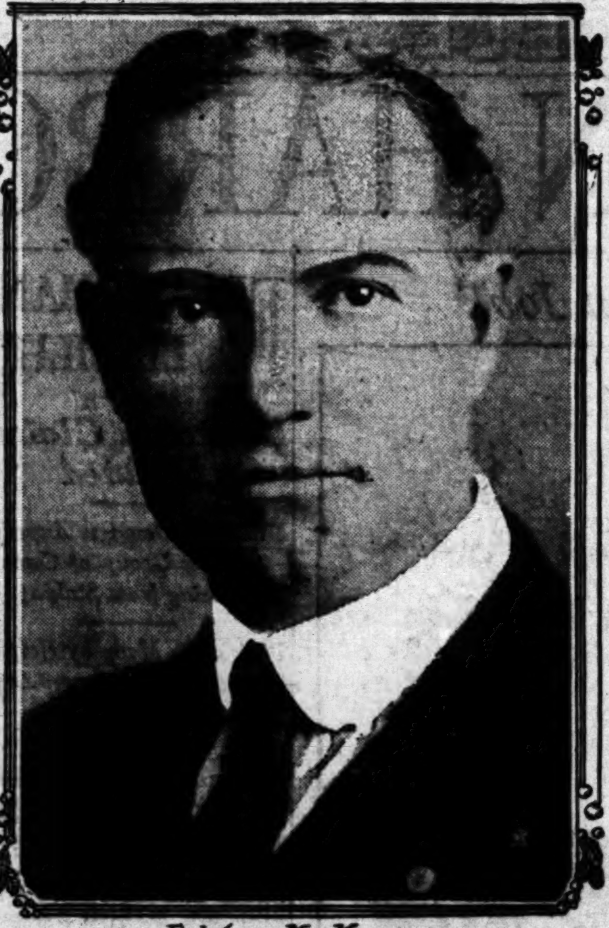

Edgar McKee

Captain Lewis Hansen

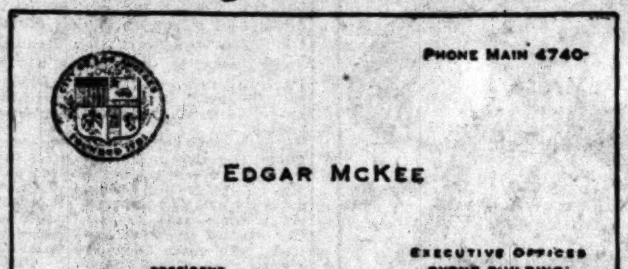
PHONE MAIN 4740
EDGAR McKEE
PRESIDENT
BOARD OF HARBOR COMMISSIONERS
LOS ANGELES HARBOR
EXECUTIVE OFFICES
BYRNE BUILDING
OPPOSITE CITY HALL
LOS ANGELES, CALIF.

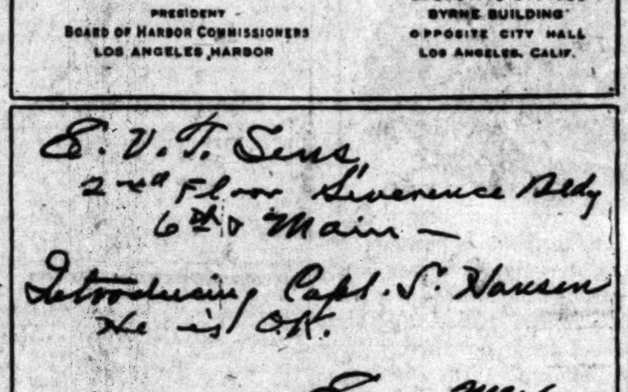
S. V. T. Sens,
2nd Floor Severance Bldg
6th & Main—
Introducing Capt. L. Hansen
He is O.K.
—Edgar McKee

Front and Reverse of McKee's card to Sens.

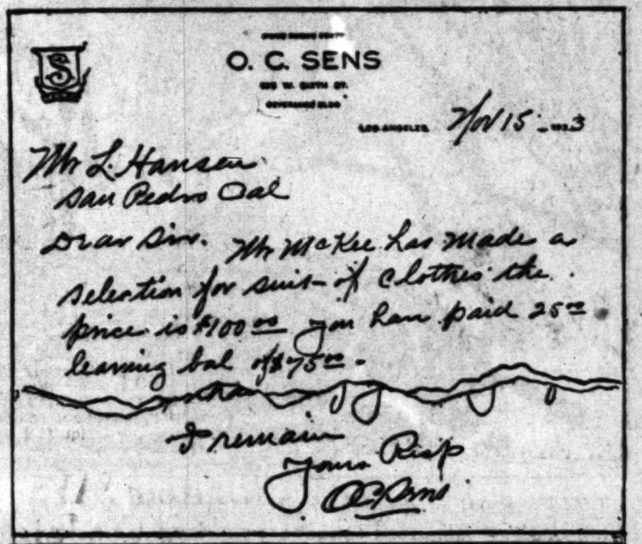
O. C. SENS
Nov 15 1923
Mr L. Hansen
San Pedro Cal
Dear Sir. Mr McKee has made a selection for suit of clothes the price is $100.00 you have paid 25.00 leaving bal of $75.00.
I remain
Yours Resp
O. C. Sens

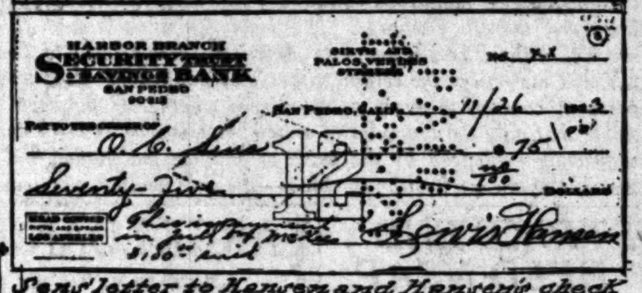
HARBOR BRANCH
SECURITY TRUST & SAVINGS BANK
SAN PEDRO
San Pedro, Calif. 11/26 1923
O. C. Sens $75.00
Seventy-Five 00/100 Dollars
Lewis Hansen

Sens' letter to Hansen and Hansen's check

Figure in Charges Against Harbor Board Head

The documents shown are those supplied by Capt. Lewis Hansen to the authorities in support of his charges. The inscription at the bottom of the check was added, after the return of the check from the bank, at the instance of Capt. Hansen and for purposes of identification.

ASHURST ASSAILS PHIPPS

Arizonan Accuses Coloradoan of Voting Money Into Own Pocket by Yuma Bill Action

[EXCLUSIVE DISPATCH]

WASHINGTON, Feb. 21.—Charges by Senator Ashurst, Democrat, Arizona, that Senator Phipps, Republican, Colorado, "voted to put money into his own pocket" created a hubbub in the Senate today.

The charges were made in connection with an item in the Interior Department appropriation bill providing $350,000 for the construction of the Yuma-Mesa hydro-electric plant in Arizona. The item was voted into the bill by the House, but the Senate appropriation subcommittee in charge of the bill struck out the item. Senator Phipps is a member of this committee and he voted against it. Senator Ashurst alleged that Senator Phipps was a stockholder in the Southern Sierra High Power Company, against which the proposed Yuma-Mesa plant would operate in competition.

PHIPPS ADMITS VOTE

Senator Phipps admitted he voted against the item and that he was a stockholder in the company, but insisted he had not been influenced by his property interests.

"If this amendment," said Ashurst, "is defeated it would be a flagrant disregard of public rights, an injustice upon a community which is making a brave effort to sustain itself. They have asked for an advance of $250,000, which was estimated by the Director of the Budget, which passed the House of Representatives and which came to the Senate. Hearings were held and a stenographer was present, but when they got to this item, the stenographer went out, for what reason I do not know.

"However, here comes the Southern Sierra High Power Company and one of its stockholders sits on the committee. I want to ask him how he voted on this item."

"I voted to cut this item out," replied Senator Phipps, the Senator to whom Mr. Ashurst addressed his question.

ASHURST ACCUSES

"That is what I thought, and thereby you put money into your own pocket," Ashurst replied, in a loud voice.

"But—" interrupted Mr. Phipps.

"There is no 'but' about it," replied the Arizona Senator facing the Senator from Colorado. "I do not yield. When you voted to cut it out, you voted to put money in your own pocket and to deprive the farmers of the valley there of the right to have a high-power plant. You should have said, 'I refused to vote.'"

"I warn the Senator not to impute motives," Mr. Phipps exclaimed.

"I care nothing about your warnings, if you are going to warn me," was Mr. Ashurst's retort.

"I say," continued Senator Ashurst, "that it is my judgment that a United States Senator who is a stockholder in a great power company when a question arises as to whether he shall as a stockholder, continue to take profits from it, and a proceeding comes up in the Senate or in the committee, he should say 'I am a stockholder in the company and I refuse to vote.'"

"I will in my own time," Senator Phipps interrupted, "make a full and complete statement."

"The Senator had better make it a confession," Mr. Ashurst replied.

PROUD OF STAND

"It will be a statement I shall be proud to make on the floor of the Senate," Mr. Phipps declared.

"There is," Ashurst replied, "such a thing as being above pride and below pride."

Senator Phipps got the floor. He was deeply moved.

"I came to the Senate," he said, "without one pledge or promise outstanding. I have held my place here, I believe, devoting my time to the service of my country. I have never been approached by any individual or company or the representative of a company, improperly, nor have I been asked at any time how I should vote, or has any attempt been made to induce me to favor any particular measure."

TWO HOLD UP DRUG STORE AND GROCERY

WOMAN AND DAUGHTER ARE ROBBED BY PAIR OF BANDITS

Two hold-up men held up a grocery and a drug store last night and escaped with $95 in cash.

The first was at 10610 South Main street. Mrs. Emily Miller and her daughter Elsie, who operate a grocery store there, were the victims. They lost $35.

B. Perlman, owner of a drug store at 9404 South Vermont avenue, later reported a loss of $60 from the same pair.

Police have descriptions and the number of the car used by the bandits.

BERNSTORFF LAUDS WILSON

Former Ambassador Raps Critics in Defense of Late American War President

[BY CABLE AND ASSOCIATED PRESS]

BERLIN, Feb. 21.—Count Von Bernstorff, former German Ambassador to the United States, has raised his voice as one of the few defenders in Germany of the late Woodrow Wilson.

In the weekly Deutche Einheit, Von Bernstorff defends Mr. Wilson against almost universal charges by the Germans of a betrayal of Germany, and also calls the German public's attention to the untruth of the generally accepted statement that Germany laid down arms in the World War through belief in President Wilson's "Fourteen Points."

GIVES REAL REASON

"This is a falsification of history, as everyone knows who was present at the negotiations," says Von Bernstorff. "We laid down our arms because army headquarters urgently asked it to avoid catastrophe, and only then we called for President Wilson's help in connection with his fourteen points.

"It may be doubted whether it was clever to address the President, whom we had offended two years before. But, in its result his intervention was successful for we got by it a moral right. The Versailles Treaty became a breach of agreement, while otherwise it would have been only a consequence of our military destruction."

FOUGHT FOR GERMANY

In his article Count Von Bernstorff reminds the Germans that President Wilson fought successfully for Germany at Versailles on the question of boundaries.

He emphasizes that without President Wilson, Germany would have lost the Rhine and the River Sarre.

Von Bernstorff mentions one of Mr. Wilsons last speeches, in which he declared that France by invading the Ruhr had made the Versailles Treaty null. In conclusion he urges Germans to be more temperate in their estimate of Wilson.

LIVES LOST IN RAIL CRASH

[BY CABLE AND ASSOCIATED PRESS]

MADRID, Feb. 21.—A message from Avila reports the loss of a number of lives in a collision between two trains during a snowstorm. One of the trains is said to have been demolished.

DEMOCRATS PUT ON TAX BRAKES

(Continued from First Page)

porations in liquidation proceedings subject to regular income rates rather than to the 12½ per cent capital assets tax, was adopted in the face of opposition by Representatives Mills of New York and Chindblom of Illinois, Republican members of the committee.

GREEN SEES LOOPHOLE

Mr. Green argued the change was necessary to close a loophole whereby large amounts of such profits would escape the surtaxes and insisted the present law was intended to so read. The section amended had been revised in committee.

Numerous amendments were offered to the section providing exemption of corporations. Language of the paragraphs granting exemption to farmers and other mutual fire insurance companies was clarified to make these companies exempt under a strict interpretation of the law which had been held in some instances to exclude some of the companies. This amendment was offered by Representative Dickinson, Republican, Iowa, and adopted by a viva voce vote.

PROVISIONS EXTENDED

Provisions of this exemption were extended on an amendment submitted by Representative Johnson, Democrat, Texas, after a sharp contest, to include "benevolent mutual life insurance associations not operated for profit, whose business is purely local, and solely for benefit of its members."

Arguing for the tax on undistributed profits of corporations, Representative Frear, Republican, Wisconsin, declared hundreds of millions of dollars of such profits were escaping taxation now by failure of corporations to declare dividends. He proposed to allow a $3000 exemption for all corporations above other credits allowed and to impose a 5 per cent tax on all undistributed profits in excess of that and not exceeding $20,000 and 10 per cent on such profit above $20,000.

Representative Garner declared it would not give sufficient exemption for smaller corporations to permit proper expansions, and further argued there were no means by which the real effect of such a tax could be estimated.

Representative Mills also attacked the amendment as impracticable at this time in that the House was unable to ascertain its effect and no hearings had been given those who would thus be taxed. The amendment was defeated by a vote of 170 to 51.

AUTO TAXES UP

Republican members of the Ways and Means Committee considered again today the proposition to reduce the automobile excise taxes, but no agreement was reached and it was understood by the members were left free to offer such amendments as they desired.

Representative Crowther, New York, and James C. McLaughlin, Michigan, Republicans, have said they would seek a reduction in these taxes, while Representative Garner, speaking for the Democrats, also has urged their revision.

Mr. Green said he expected the excise taxes would be reached tomorrow. The estate, or inheritance taxes, on which an amendment will be sought to increase them, will come up for reading before the excise taxes. These are the two main controversial points in the bill yet to be considered.

Senator Couzens, Republican, Michigan, introduced a resolution today for investigation by a special Senate committee of alleged delay in settlement of income tax cases by the Internal Revenue Bureau. All of those for 1917 have not been completed, the resolution said, adding that "this delay, it is claimed, lost millions of dollars."

EVERY MORNING IN THE YEAR Los Angeles Times The Times Building, First and Broadway
90c per Month DELIVERED BY CARRIERS
By Mail, in Postal Zones 1 to 4, including California, ... $12.00; Monthly, $1.05. In Zone 5, including Colorado, Oregon, Washington, Yearly, $16.00; Monthly, ... States, Canada and Mexico, Yearly $18.00; ...
Entered as second-class matter, Dec. 4, 1881, at the Postoffice ... under the Act of March ...
FRIDAY MORNING, FEBRUARY 22, 1924.

LARGE LOAN TO MEXICO IS NEAR

(Continued from First Page)

what annoyed over publicity newspapers of Mexico City give to what is now referred to as "the American tobacco monopoly." This so-called combination has been the target of broadsides from Mexican editorial writers who claim that the proposed loan and resultant grants violate the constitution of Mexico. Mr. Lewis vigorously denied that the proposition involved a monopoly and declared that it would not receive his legal approval until accepted by the governments of both the United States and Mexico.

NOT RECEIVED BY HUGHES

[BY A. P. NIGHT WIRE]

WASHINGTON, Feb. 21.—The State Department, is was said by officials tonight, had not been approached through diplomatic channels for its approval of the $25,000,000 loan being negotiated by the Mexican government with American bankers, nor has it any knowledge of a purpose on the part of the Mexico City government to present the loan question for consideration.

It is expected that the American bankers, when the form of the loan contract has been agreed on between them and officials of the Mexican government, will bring the contract informally to the attention of the Washington government, and will not proceed with the transaction except with government approval.

WARREN TO BE ENVOY

[BY A. P. NIGHT WIRE]

WASHINGTON, Feb. 21.—Another step in the full resumption of diplomatic relations with Mexico was taken today when President Coolidge transmitted to the Senate the nomination of Charles B. Warren, of Detroit, to be Ambassador at Mexico City. President Obregon in turn is expected to name soon an Ambassador to represent the Mexican government in Washington.

The selection of an Ambassador for the post which has been officially vacant for more than five years, is regarded here as a further indication of the desire of the Washington government to do what it can to aid Mexico in taking its place among the nations having stable and responsible governments. Since the Obregon government was recognized by the United States last summer, a charge d'affaires has represented the Washington government at Mexico City.

The selection of Mr. Warren is understood to be especially pleasing to President Obregon. He, with John Barton Payne, served as a special American commission sent to Mexico City by President Harding last year which concluded an agreement with the Obregon government upon which recognition was accorded after a break in relations since May, 1920.

WARREN RELUCTANT

Mr. Warren accepted the appointment as ambassador reluctantly, having several times announced that he would not take the post. President Coolidge, however, told him his services were greatly needed, and he finally consented, although for personal reasons he had preferred to remain a private citizen.

Except for duties that may devolve upon him indirectly in connection with the work of the claims commissions under two conventions drafted at the Mexico City conferences, upon which recognition was predicated, Mr. Warren will face no outstanding problem upon assuming office. He already is familiar with the questions involved in the claims settlements through his participation in the Mexico City conferences last year when he also developed a valuable acquaintanceship with officials of the Obregon government.

President Coolidge is expected to select soon the American members of the two claims commissions.

HELD ON CHECK CHARGE

By a "Times" Staff Correspondent

OCEAN PARK, Feb. 21.—S. N. Kile was arrested this morning by local police and is being held in the City Jail on a charge of passing bogus checks on the Security bank here. Police assert they have been searching for Kile for some weeks and that he forged the name of at least one merchant in the city. Date of hearing has not been set.

with other motives than that of injuring me.

SEES OTHER DEMANDS

"My destruction is but the accomplishment of one phase of the program, which will be immediately followed by other and more drastic demands by the same adversaries. My elimination, voluntarily or otherwise, will be a confession of the truth of all these baseless charges of our adversaries and will justify them in claiming that we have thereby admitted their truth and such admission will accomplish the ultimate end and purpose most gratifying to such adversaries. I will never be a party to such a program.

"Very sincerely yours,

"You say that my fate does not involve a question of 'justice or injustice.' My dear Senator, my personal interests sink into insignificance when compared with the magnitude of the issues now involved. Is the preservation of the orderly processes of the law and the preservation of Constitutional rights of no importance? Shall reputations be destroyed and public officials driven from office by clamor, insinuations and falsehood? The basest criminal standing before the bar of justice has a right to trial by his peers. Am I to be denied a right granted even the basest criminal?

MAY TAKE STUMP

"If I am on the wrong side of the issue to which you refer, and it has already been concluded against me by the Senate, to which forum I have no access, without evidence as to the truth and falsity of the charges made against me, and if the public has likewise, as you claim, without evidence, concluded that I am on the wrong side of such issue, then nothing remains for me to do except plead my cause before the bar of public opinion and in order to do so accept some of the numerous invitations to make addresses throughout the country and present before that great tribunal all of the facts bearing upon these matters.

"That tribunal, my dear Senator, by which we will all ultimately be tried, is the one before whose verdict we must all bow with respectful humility."

"HARRY M. DAUGHERTY."

PEPPER REPLIES

In answer to Mr. Daugherty's letter, Senator Pepper made the following statement:

"On my return to the Capital yesterday after having been at the White House with Senator Lodge, it just occurred to me that perhaps I had been in the position of saying something about a man behind his back.' I had no thought to do that. So I sat down in the Senate and wrote a short note to the Attorney-General, in my own handwriting, telling him of my conference with the President and of the views to which I had given expression. I simply wanted to have him hear from me before he had heard from anyone else what action I had felt it necessary to take, an unfortunate duty, as I construed it.

"I did not regard my letter to the Attorney-General as one requiring a reply from him. Certainly I did not feel that my note, which was intended as an act of courtesy, was one to be published. It contained some matters bearing on a conference with the President and, of course, as I have stated many times within the past twenty-four hours, I would not disclose what had occurred in such a meeting. It is not possible for me to make public my letter since it was written out in my own handwriting and I have no copy of it. It would not be proper for the Attorney-General to make it public for the reasons I have stated.

"Of course, the Attorney-General has a perfect right to write a letter on any subject he pleases and to whomever he pleases. I received his reply a few minutes ago."

THINKS PARTY STALLING

Further postponement of action on the Wheeler resolution led to expressions of belief on the Democratic side that Republican leaders were "stalling" in the hope that Daugherty could be induced to resign before the investigation gets under way. This raised the question as to whether the inquiry would go forward in the event of Mr. Daugherty's resignation. Senator Wheeler declined to answer directly, but indications were that the inquiry would go on, since the scope of the resolution is not confined to the conduct of the Attorney-General, but covers the entire Department of Justice.

Negotiations were still going on today to compromise differences as to the methods of appointing the investigating committee. At one time, it appeared that settlement would be reached under which the appointment would be left to the presiding officer, with the understanding that he would appoint the same men named in the resolution. Then it developed that there was considerable opposition to naming Senator Brookhart, Republican, Iowa. It is expected, however, that some kind of an agreement will be reached tomorrow.

EAGER FOR RESIGNATION

Republican Senators are particularly eager to induce Mr. Daugherty to quit before the investigation gets under way. Once it is started, they point out, it will be more difficult than ever for him to resign and the investigation meanwhile would run on during the campaign with probable damaging effects on the party's prospects of success. In this connection, more details came to light today concerning the conferences of Republican leaders yesterday at which it was decided to send Senators Lodge and Pepper to the White House as emissaries to urge the President to call for Daugherty's resignation.

Senator Borah, Republican, Idaho, took a leading part. He declared that Mr. Daugherty's presence in the Cabinet and his apparent determination to stay had created a question far greater than the saving of the administration. He declared that the Republican leadership was confronted with the question of saving the party from complete annihilation. Only a thorough cleansing, he said, could save it.

MAY CALL McLEAN

Senator Walsh, it was stated, will arrive in Washington tomorrow night, but Senator Lenroot said he did not expect to call a meeting until Monday when hearings will be resumed. Senator Lenroot was unable to say who would be called as the first witness, but pointed out that Edward B. McLean was one of those under subpoena when the committee recessed. He also was unable to say whether a subpoena would be issued for Harry F. Sinclair, who arrived in New York from Europe frequently in his (Daugherty's) yesterday.

Senator Wheeler's attention was called to E. L. Doheny's denial that he knew Atty.-Gen. Daugherty and had conferred with him apartment.

"All I care to say now is that I have not much doubt that Sinclair and McLean also will deny they are friends of Daugherty before this is through," said Senator Wheeler.

NEW EVIDENCE SEEN

[BY A. P. NIGHT WIRE]

MONTGOMERY (Ala.) Feb. 21. Evidence tending to show Atty.-Gen. Daugherty's attitude toward certain oil fraud investigations prior to the Teapot Dome investigation is being gathered here, according to William C. Oates, head of the State Securities Commission. The evidence, he said, would be turned over to Senator T. J. Walsh of Montana, member of the oil investigating committee.

PACKING HEAD BRANDS RETIREMENT AS FALSE

RUMOR DECLARED TO BE PLOT TO WRECK NEW ISSUE OF COMPANY STOCK

[EXCLUSIVE DISPATCH]

CHICAGO, Feb. 21.—Thomas E. Wilson, president of the packing company that bears his name, today denied reports that he is to retire. The following statement was issued from his offices:

"Thomas E. Wilson denies rumors that he is to resign and brands the statement as absolutely false. He states that he believes the report to be propaganda to defeat the company's effort to secure from the stockholders authority for a new issue of stock."

The battle of the new financing plan is to reach its climax at a meeting in New York on the 27th inst.

208 Population in One Week!

SPARRLAND POULTRY COLONY

52 New Families Out to Make From $2000 to $5000 a Year in POULTRY and EGGS

[illegible] such a record! SPARRLAND Poultry Colony, unit of the new $500- [illegible] starts off with 52 [illegible] buying their little [illegible] in the first week, [illegible] at its birth! We [illegible] besieged with seekers [illegible] Poultry Ranches— [illegible]

[illegible] OF WATER

[illegible] BECAUSE we have [illegible] in Southern California [illegible] the purpose—and the [illegible] RIGHT! We have [illegible] than you need, [illegible] perfect climate, [illegible] the property, [illegible] the tract, a beau- [illegible] minutes away, [illegible] poultry farm now be- [illegible] with an EXPERT [illegible] TO SHOW [illegible] HOW TO MAKE MONEY [illegible] AND EGGS!

[illegible] the happy throng which [illegible] into Sparrland. Get [illegible] city on the ground [illegible] the $2000 to $5000 [illegible] can make from your [illegible] and small fruits and [illegible] gains in value [illegible] the new city adds [illegible] Make money; [illegible] the great outdoor [illegible] neigh- [illegible] to God's soil, living [illegible] ease and [illegible] for it!

COME IN TODAY

Come into the office today and reserve your little ranch before you are too late. A ten dollar bill holds your land until you can see it in person. Then only 10 per cent down and as low as $10 a month pays for it. It's absurdly easy; simple as A, B, C!

Why toil on at a poorly paid job giving most of your salary to a city landlord? YOU can do what others have done? You have the same brains, the same body, the same ability and the same courage to get out and BETTER your lot in life!

EXPERT ADVICE

We're all going to be splendid neighbors in SPARRLAND Poultry Colony. And Mr. Hess, our poultry expert, will be right there, day in and day out, to help you and show you how to succeed with poultry and eggs.

DO YOU REALIZE THAT LOS ANGELES ALONE IS NOW IMPORTING OVER THREE MILLION DOLLARS WORTH OF EGGS A YEAR! Not to mention broilers, etc.? That the city is crying for more food and that the land is going so fast that soon there will be no more left for cultivation?

In view of these facts it will pay you well to own your own acres in SPARRLAND. Now, listen to this price quotation: These wonderfully-soiled, PLENTIFULLY - WATERED SPARRLAND TRACTS cost only an AVERAGE OF $675 an acre! You can't beat that anywhere, considering location, soil, water, conveniences, and the service we will render to you.

A TRIP FOR YOU

Our autos with courteous representatives go to SPARRLAND every day and Sunday. There is ABSOLUTELY NO OBLIGATION when you make this trip with us. No one will urge you to buy. You are just as welcome if you have no intention to buy, because you will be a booster for SPARRLAND once you see this beautiful place.

Come into the office today or tonight up to 9 o'clock and reserve a seat for this trip at your convenience! Don't delay, because SPARRLAND Poultry Colony units are selling like wildfire? Come in today, right after you read this ad, and get the whole amazing details of the EASY PROFITS to be made in EGGS and POULTRY!

BARNUM-WALTERS CO.

[illegible] Douglas Bldg. Third and Spring Streets

TORIES BACK LABOR PLAN IN COMMONS

Conservatives Side With Government in Debate on Cruiser Program

[BY CABLE AND ASSOCIATED PRESS]

LONDON, Feb. 21.—The intention of the Labor government to proceed with the laying down of five cruisers and two destroyers, which was announced in the House of Commons today by the Parliamentary Secretary to the Admiralty, Charles G. Ammon, was made the subject of debate this evening. It had an amusing conclusion, with the Conservatives voting with the government, after Lieut.-Col. L. C. M. Amery and other Conservatives had supported the government against the Liberals.

A Liberal, William M. R. Pringle, had raised the debate, apparently under the misapprehension that the government intended to build cruisers without first seeking the consent of Parliament. This misapprehension being satisfactorily explained by the Prime Minister, the bottom was knocked out of the Liberal opposition to the government proposals, and, as these were a part of the late government's program, they had the support of the Conservatives.

FIGHT OVER TUT'S TOMB IS SETTLED

Countess of Carnarvon is Given New Concession to Excavate Ruins

[BY CABLE AND ASSOCIATED PRESS]

CAIRO (Egypt) Feb. 21.—The Egyptian government has granted the Countess of Carnarvon a new concession for excavations at Tut-Ankh-Amen's tomb, according to information from a responsible quarter today.

(This, it seems probable, would permit the resumption of work at the tomb by Howard Carter, who has been acting for the Countess.)

The new concessions prepared by the Minister of Works is understood to be in precise terms, permitting of no misinterpretation, which was one of the complaints regarding the old agreement.

The Egyptian government, it is explained, having established its dignity in circumstances which it considered to call for decisive action, is now willing for a peaceful solution of the disagreeable episode, which nobody deplores more than the government, it is asserted.

WILL REOPEN TOMB

[BY CABLE AND ASSOCIATED PRESS]

LONDON, Feb. 21.—The Cairo correspondent of the Exchange Telegraph says that Tut-Ankh-Amen's tomb will be reopened at 2 o'clock tomorrow afternoon by the director-general of antiquities, to safeguard the contents.

VANDERLIP SAYS SUIT WELCOMED

(Continued from First Page)

there is not a matter of rumor; it is a matter of official record in committee proceedings and the proceedings of Congress, and Mr. Forbes and his friends have as yet encountered no court proceedings.

OTHER QUIZZES NEEDED

"There have been no proceedings nor even a thorough investigation of the alien property administration. There are other directions in which court proceedings would be admirable.

"Congress today is spending its time solemnly and partisanly debating an income-tax measure. It is like discussing the size of a faucet you would put in a barrel leaking between half the staves. If we can have honest administration of the taxes that are collected, the rate of income tax will take care of itself.

"If this country were invaded by an alien foe and I were a young man, I believe I would offer myself for its defense. It has been attacked by something more dangerous than a military invasion by a foreign foe. Corruption has attacked the government at its heart. I believe I am a patriotic citizen and I propose to offer the same service in fighting this danger that a young man should offer in fighting a military invasion.

"I am really enlisted in this invasion. I am really enlisted in the matter because of profound conviction.

"My attitude hides no motives of partisanship. I have been a lifelong Republican. I beieve that the facts are not fully presented to the country, and even when presented are not being acted upon."

Chicago Pastor Reports Radio Disturbs Sleep

[EXCLUSIVE DISPATCH]

CHICAGO, Feb. 21.—The Department of Health today received what it believed to be the first complaint of a radio as a nuisance. Rev. T. Yeoman Williams of the South Congregational Church wrote the department that a neighbor has installed a loud speaker in a room twenty feet from his sleeping quarters. The wires are carried through an open window.

"Programs are received until midnight, 2 a.m., and sometimes later. It means that there is no possibility of sleep until the programs are over," he wrote. "Complaints have brought no abeyance."

The Health Commissioner promised to investigate and if it was found that the radio could be termed a nuisance, he would abate it.

WOULD WED MURDERESS

[BY CABLE—EXCLUSIVE DISPATCH]

BELGRADE, Feb. 21.— Milica Bubrancovics, the 29-year-old murderess who is the last descendant of S rbian royalty of the fifteenth century, has received fifteen offers of marriage since she was sentenced to three years at hard labor. She mixed white lead with food intended for her employer's family. All her suiters want to marry her when she comes out of prison, but she says she intends to remain a spinster.

HOPE TO SAVE GREENE'S LIFE

Wounded Senator is Better, Doctors Indicate

Temperature Now Normal; Nourishment Taken

Affair Becomes Center of Interest in House

[BY A. P. NIGHT WIRE]

WASHINGTON, Feb. 21. — Increased hope concerning the condition of Senator Frank L. Greene of Vermont was reflected in a physician's bulletin issued late today after an examination of the patient.

"Senator Greene has been resting quietly during the day, and his condition seems improved," the bulletin said.

Although a right-side paralysis now exists, it was learned, the doctors hope this will clear up if the Vermont Senator recovers. His temperature late today was normal and he had taken nourishment.

ACTION IN HOUSE

As a direct outgrowth of the shooting of Senator Greene last Friday night, when revenue agents and suspected bootleggers engaged in a gun battle less than three block from the Capitol, Representative Foster, Republican, Ohio, introduced a resolution in the House today to make it a felony for bootleggers to possess any firearms or other deadly weapon.

In a statement defending Prohibition Agent Fisher, who has said he fired four shots during the exchange which resulted in the wounding of Senator Greene, after his party had been fired upon first, Representative Foster declared he had three witnesses to prove that Fisher's statement that he did not fire first was correct. He added, however, that "whether a shot from Fisher or a shot from the asserted bootleggers struck Senator Greene, no one will ever know."

DEMAND DRY QUIZ

That the "responsibility of such conduct" by prohibition agents should be "fixed on Prohibition Commissioner Haynes himself," was declared in a statement issued today by a body describing itself as the joint legislative committee of the American Federation of Labor, the National Association Against the Prohibition Amendment, the Constitutional Liberty League of Massachusetts and the Moderation League.

The committee "demanded" that Congress immediately investigate the prohibition unit, "and put a stop to the practices which are endangering the lives of our citizens."

HEADS FRATERNAL GROUPS

[BY A. P. NIGHT WIRE]

CHICAGO, Feb. 21.—The American Fraternal Congress at the close of its convention late today elected as president Dr. V. A. Young of Lawrence (Kan.) Fraternal Aid Union.

OKLAHOMA BISHOP DIES

[BY A. P. NIGHT WIRE]

OKLAHOMA CITY, Feb. 21.—Bishop Theophile Meerschaert, head of the Roman Catholic church in Oklahoma, died in a hospital here today from pneumonia. He was 76 years of age.

H-F Clearance SALE

Men's and Young Men's SUITS AND OVERCOATS

Wonderful values—excellent selection—a wide range of sizes, including extra sizes—that's what is making this FEBRUARY CLEARANCE SALE the very best one we've ever had! Stein-Bloch, Stratford and other well-known makes at these price reductions.

$29 Formerly $35

$34 Formerly $40 and $45

$39 Formerly $50 and $55

$44 Formerly $60 and $65

Note the Sale Merchandise in the Windows

Clearance of Boys' Wear—Some at Half Price

Harris & Frank

STEIN-BLOCH SMART CLOTHES

437-443 Spring—North of Fifth

Clearance of Boys' Wear—Some at Half Price

The Opportunity Ahead

by WM. LACEY.

PRES. LOS ANGELES CHAMBER OF COMMERCE

WE are living in the most "talked-about" city in the world today. Los Angeles is looked upon as the city of opportunity, the ideal place to live and make a living. People are coming from all corners of the country, new industries are developing—business is good in Los Angeles.

But we must go ahead. We must insure our future. Population shifts with industry. New factories bring new workmen. New factories and workmen pay taxes, lessening the taxation burdens of all. They must have homes, furniture, groceries, the necessities and some of the comforts of life. This builds business and benefits everybody.

In the realization of our goal, each one of us can exert an influence—small individually, large collectively. The Los Angeles Chamber of Commerce is the medium for constructive expression of this community. Every constructive, broad-thinking loyal citizen of Los Angeles is needed to enable this Chamber to build and construct to the fullest of its possibilities.

Membership in the Chamber of Commerce should be sought. Service to the community through this organization is not philanthrophy; it is not giving away something you should sell; it is taking a personal interest in your city and making an investment which will pay vast returns.

Los Angeles Chamber of Commerce

TAXES REDUCE FARM VALUES

Economist Predicts Farmers May Become Tenants

Land in Several States Near Confiscation Point

Wisconsin Professor Urges Entire New Program

BY ROBERT B. ARMSTRONG
[EXCLUSIVE DISPATCH]

WASHINGTON, Feb. 21.—Taxes on farm lands, once only a nominal overhead charge on farming operations, have increased so steadily and so rapidly that they threaten to absorb farm land values. If the present tax movement continues unchecked, the farmers' land will be virtually confiscated by the State and farmers will become virtual tenants.

That is the serious relationship which taxes have come to have to farm life, as pointed out by Dr. Richard T. Ely, director of the Institute for Research in Land Economics and Public Utilities at the University of Wisconsin, in a communication to the National Association of Real Estate Boards.

Dr. Ely points out in the basis of figures carefully collected by the United States Bureau of Agricultural Economics and on the basis of official State records studied by the institute that if present tax tendencies continue, the time will come when the whole annual net return of America's farm lands will be swallowed up in tax payments. At the present rate of tax increase in some of the States it will come within the present generation, the statistics indicate.

SOME COVERED OVER

In isolated cases taxes already far more than equal the rental value of the land, Dr. Ely asserts.

To confiscation of land values by taxation, inconceivable for America, he adds, the present Congress indicates a possible countermovement of significance.

How rapidly taxes are overtaking land values is shown by official figures compiled by the Bureau of Agricultural Economics for Ohio and Kansas for the forty-year period, 1880-1920.

While the farmer's land in the forty-year period increased in value in Ohio from an average of $45.97 in 1880 to $113.17 in 1920, the tax per acre increased in the eight-year period, 1913-1921 alone, from 65 cents to $1.15.

In Kansas, while the value per acre increased in the same forty years from $10.98 to $62.30, the taxes in the eight-year period increased from 17 cents to 46 cents per acre. The percentage of increase in the very short period in Ohio is 177, and in Kansas 271.

Dr. Ely cites also the rich agricultural region of Chester county, Pennsylvania, where data for 1920 collected by field agents of the Bureau of Agricultural Economics show that taxes were then absorbing 66 per cent of the net rent of all farms rented for cash.

NO TENDENCY TO FALL

He points out, moreover, that while taxes show no tendency to fall, but on the contrary a tendency to increase, land values as compared with their greatest height, about 1920, have fallen over 20 per cent, according to estimates of the Bureau of Agricultural Economics.

In both Kansas and Ohio, for example, the statistical charts show that the upcurving line representing tax increase is gaining so rapidly on the line representing land value increase that it will not take an extremely long period for the two lines to cross. And when they cross, the government, by taking the entire income of the land, will have taken the value of the land, Dr. Ely points out. It is the economic view, sustained by the courts many times, that to take the income of property is to take the property itself.

Cost of government, national, State and local, has been running a winning race with increases in land rents, Dr. Ely brings out on the basis of studies made by the institution for research in land economics. In 1850, according to the most accurate estimate, the rent of land in the United States exceeded taxes, local, State and national, by somewhat more than $70,000,000. From 1890 to 1915, the increases are closely parallel.

DISPARITY AFTER 1915

After 1915 to 1920, while there is a slight increase in the annual land values or rent of land, the cost of government increases from $4,300,000,000 in 1915 to $19,000,000,000 plus in 1919, and then drops to $9,600,000,000 plus in 1920. In 1920 the taxes exceed the rent by over $14,000,000,000.

The Kansas Agricultural College has found in twenty-seven counties of Kansas delinquent taxes were four and a half times as large in amount in 1922 as they were in 1917. Income-tax returns for Wisconsin show that for the years 1919-1922 the average proportion of net income absorbed by State and local taxes for farms was 30.6 per cent. The average for all business corporations was 17.2, for unincorporated business, individual firms and partnerships, 7.1. In comparing these figures the admitted great difficulties in farm accounting must, of course, be taken into consideration. "That the farmer's income will recover no one doubts, unless, indeed, it is absorbed in taxation," the study continues.

RELATIONS ALL UPSET

The true underlying cause of increased and increasing public expenditures is found in the development of State and nation as cooperative institutions for promoting the public welfare, Dr. Ely concedes. But industrial and social changes of the past decade have fundamentally altered the relations of industries and classes, and thereby the distribution of tax burdens and the effects of taxation.

"It is as if an earthquake or landslide had so changed the contour of an area that even where accurate levels had been run before there are now huge inequalities and irregularities," he says.

The present new era in economic evolution requires an entire overhauling of our ideas of taxation, and a new program with respect to the expenses and revenues of government, Dr. Ely asserts.

Island Liquor Inquiry Widens After Arrest

[BY CABLE AND ASSOCIATED PRESS]

HONOLULU, Feb. 21.—The name of another Honolulu official was brought up today in investigation of the liquor scandal which yesterday resulted in the arrest of James A. K. Conchee, prohibition enforcement officer on the Island of Kauai, and two other men.

The new name is that of John Kellett, chief of detectives of Honolulu, who, Federal officials said, is the owner of the sampan wherein the 400 quarts of liquor in the case were transported to Kauai. The officials declared, however, that Kellett was not believed to be involved in the affair, as the sampan was chartered some time ago to another man and was not under Kellett's control.

EXPERIMENT FATAL TO SCIENCE STUDENT

[BY A. P. NIGHT WIRE]

PALO ALTO, Feb. 21.—Alexander W. Briggs, 22 years of age, only son of Dr. William D. Briggs, professor of English at Stanford University, was found dead in bed at his home here late last night after having been presumably overcome while experimenting with a chemical combination calling for the use of a quick-action poison. Briggs was a senior in chemistry at Stanford and did much experimenting both at home and at the university, according to his parents. Young Briggs was a grandson of Dr. Wallace A. Briggs, Sacramento physician. The body will be taken to that city for interment.

FORMER CALIFORNIA STATE PRINTER DEAD

[BY A. P. NIGHT WIRE]

SAN FRANCISCO, Feb. 21.—William W. Shannon, 65 years of age, former State Printer, died here yesterday at his home. He resigned fr m the State position November 10, 1911, and had been out of politics since that time. Shannon was State Printer for nine years and was succeeded by Friend W. Richardson, the present Governor.

SWANTON APPOINTED

[BY A. P. NIGHT WIRE]

SACRAMENTO, Feb. 21.—Charles L. Swanton, formerly an employee of the State Treasurer's office and a nephew of Gov. Richardson, today was appointed by Charles L. Detrick, State Building and Loan Commissioner, as chief deputy to the commissioner.

NO LET-UP IN ATTACKS BY JOHNSON

Senator Bitterly Assails Every Republican Move in Dakota Speech

[EXCLUSIVE DISPATCH]

BROOKINGS (S. D.) Feb. 21.—Speaking to a gathering of farmers here, Senator Hiram Johnson of California, who is barnstorming over the State, bitterly attacked the Republican delegation apportionment in the South.

He attacked Atty.-Gen. Harry Daugherty, saying that the Cabinet officer should be thrown out and ridiculed the proposition of hiring special attorneys to determine the guilty when the government was supposed to have a highly skilled Attorney-General.

He attacked the League of Nations and the World Court and emphasized the Republican party's pledge for the soldier bonus.

Coolidge Will Give Radio Talk on Washington

[BY A. P. NIGHT WIRE]

WASHINGTON, Feb. 21.—President Coolidge tomorrow night will deliver the second radio address he has made from the White House since he became Chief Executive. It will be in commemoration of the anniversary of the birth of Washington and will be broadcast through stations WEAF of New York and WCAP of Washington. While given in acceptance of an invitation from the International Rotary Club, the address will be general and directed to the American people.

REPUBLICANS LEAD RIVERSIDE COUNTY

DEMOCRATS OUTNUMBERED FIVE TO ONE; FEW ARE INDEPENDENT

[EXCLUSIVE DISPATCH]

RIVERSIDE, Feb. 21.—That Republicans are leading the Democrats by at least five-to-one in registration for this year's elections was disclosed in a preliminary check made yesterday by County Clerk D. G. Clayton. A total count has not yet been made so that it is impossible for the County Clerk to give exact figures.

To date approximately 10,000 names have been placed on the registration list for Riverside county, of which nearly 6000 are residents of the city of Riverside. Registration has been unusually slow for a Presidential primary year, according to the County Clerk, but he expects a total of 17,000 signatures for the city and county before the books close for the May primaries.

There are exceptionally few who declare themselves as Socialists, or Prohibitionists, and the number who refuse to state their party affiliations is also considerably smaller than usual.

REDWOOD HIGHWAY LINKS GETS SUPPORT

[BY A. P. NIGHT WIRE]

SAN FRANCISCO, Feb. 21.—Plans for the construction of a new road to link the Redwood highway in California with the Roosevelt highway in Oregon today received the support of the board of directors of the San Francisco Chamber of Commerce in a resolution which followed the presentation of the project by the Smith River Chamber of Commerce.

BRITISH POLE FIGHT SCHEME IS REPORTED

[BY CABLE AND ASSOCIATED PRESS]

LONDON, Feb. 21.—The Evening News today prints a vague story that a scheme is being prepared for an All-British flight to the North Pole. It says the moving spirit is Commander F. M. Boothby, a British air expert, and that the dirigible R-36 will be used. The cost of the project is estimated at £5000. It is suggested that the start may be from Pulham and it is estimated that the round trip can be achieved in four days.

BOARD TO EXAMINE BRIG.-GEN. BLETHEN

[BY A. P. NIGHT WIRE]

SAN FRANCISCO, Feb. 21.—A board of officers headed by Brig.-Gen. Robert Alexander, U. S. A., commanding Camp Lewis, Wash., has been appointed by the headquarters of the Ninth Corps Army Area here to examine Brig.-Gen. Clarence B. Blethen of the Washington National Guard to determine his fitness for permanent appointment and Federal recognition as brigadier-general of the line.

HEARING DATA IS SET IN LUMBER RATE FIGHT

[BY A. P. NIGHT WIRE]

SAN FRANCISCO, Feb. 21.—The State Railroad Commission was notified today that the Interstate Commerce Commission had set March 28 for a hearing in Los Angeles on a complaint by the Los Angeles Products Company that the Southern Pacific Company was employing discriminatory differentials in the shipment of lumber from points both inside and outside the State to other points inside the State.

LOS ANGELES-YUMA ROAD BIDS CALLED

[BY A. P. NIGHT WIRE]

SAN FRANCISCO, Feb. 21.—The State Highway Commission today called for bids for the grading and rock-surfacing of three sections of State highway in Imperial county in continuation of the "Los Angeles to Yuma" route. The sections extend from Brawley to Imperial, from El Centro to Holtville and from Holtville to the High Line Canal.

AUCTION SALES

Los Angeles Auctioneers' Association Official Bulletin

The Greatest Investment Opportunity in Recent Years

Orange Blossom Square

"The Homesite without an Equal"

located

On San Pasqual—Just off Huntington Drive

PASADENA

AT AUCTION

Today, Friday, 1 p.m.

Every Lot a Full Bearing Orange Grove

of 20 trees with streets, water, electricity and all civic improvements to be paid for by the present owner.

Not a Country Home

but a city location within 10 minutes of the principal retail shopping district of Pasadena. Only 25 minutes from Los Angeles on the best boulevard drive system in California. This particular district is in the heart of all the development activities of the Pasadena extension. PRICES WILL DOUBLE IN VERY SHORT TIME.

Buy Now! Take Your Profit Later!

Never before has the buying public had such a wonderful opportunity to purchase lots at their own price.

We Consider a Good Investment

One that offers unlimited possibilities for the future.

Location is the Prime Factor

ORANGE BLOSSOM SQUARE IS IDEALLY LOCATED. DELAYS PAY NO DIVIDENDS. SMALL CASH PAYMENT WILL HANDLE. DON'T OVERLOOK THIS SALE. REMEMBER, TODAY, 1 P. M.

FROM PASADENA—Go East on Colorado to Huntington Drive, South on Huntington Drive to San Pasqual. Property located about 200 feet West.

O'Connor's Auction Method Sells—For Quick Action, Call

C. H. O'CONNOR & SON, Auctioneers

Suite 309, Bank of Italy Bldg., 7th and Olive, 871-061

Auction Eliminates the Red Tape of Selling

AUCTION

Today—Tomorrow, Feb. 23—Sunday, Feb. 24

By SOL BLANC

Real Estate, Land and Furniture Auctioneer

TO THE HIGHEST APPROVED BIDDER

Regardless of Weather Conditions

To Be Conducted for Willis Land Co.

The Greatest Orchard Lot Auction of the Season

90 LOTS 90

Friday, Feb. 22—Saturday, Feb. 23—Sunday, Feb. 24

Sale From 11 to 4 P. M. Daily

Think of building your future home in the Garden Spot of the San Fernando Valley — inside the city limits of Los Angeles.

Improvements—Graded streets, light, water. Entire tract is covered with a variety of valuable bearing fruit trees, oranges, peaches, apricots, plums, etc., 13 or more trees to each lot.

Restrictions—Building restrictions insure a high-class residential section. Caucasian race only.

Here is the dream spot of your life—where you can raise the kiddies in a healthy, happy, peaceful atmosphere.

Climate—Most ideal climate in Southern California. No fog. Elevation 800 feet. Fifteen miles to the ocean by way of Topanga Canyon. Balmy all the year. Towering and picturesque mountains on all sides.

FREE BUSSES To Orchard Home Property in Owensmouth

On 16-mile rose and palm bordered Sherman Way boulevard. Convenient to churches, stores, banks and schools Pacific Electric cars from Los Angeles to Owensmouth pass the property. Paved automobile road to Hollywood.

Busses leave 10 a.m. daily, Fri., 22, Sat., 23, Sun., 24. 1302 South Vermont Ave.

Phone for reservations 824-551, or Beacon 0729—0418. Lunch will be served to all without obligation. Complete details will be mailed on phone request.

TERMS 25 Per Cent Cash Balance in 50 Months

HOW TO GET THERE

Drive through Hollywood over Cahuenga Pass or Highland avenue through Universal City to Lankershim. Turn to left after crossing Pacific Electric tracks on Sherman way. Then continue through Van Nuys and Reseda until you see Orchard Home Property sign at Owensmouth. Turn north off Ventura boulevard to Sherman way boulevard, or take Pacific Electric car at Fourth and Hill to Owensmouth.

Owensmouth P.E. car passes in front of property.

Lunch Will Be Served

Winding Up This Estate for Hipsh & Hoke, Subdividers

Office on Property and at 1302 South Vermont Avenue - - - - - - Los Angeles

PHONE BEACON 0729—0418.

Sale Personally Conducted by SOL BLANC California's Foremost Auctioneer

Suite 720 L. A. Stock Exchange Building. Phone 824551

Attend the SOL BLANC AUCTIONS—Satisfaction Guaranteed

Going Over Big

You---and **thousands** of good people like you--- are getting ready **to join us**---

The memberships **are rapidly** being taken up---

Many thousands of people are interested in Mountain View Country Club---

Men and women of influence and wealth ---are identified with this **important movement**---

This Country Club **is approved** by some of the **largest institutions** in Los Angeles---

Bankers --- Merchants --- Lawyers --- Doctors --- Employers --- and Employees **---are joining** this Club---

In our **first notice**---we announced that a **limited number**---would be allowed to purchase one or more shares of stock---and receive a **free** membership or memberships---

When this **limited number** has been filled ---a **substantial price** will be made for the memberships---

THIS LIMITED NUMBER IS BEING TAKEN UP---

Get **your membership today** and save yourself this **extra** expense---

This notice is given **to protect** those who have manifested an interest in Mountain View Country Club---

We have no **affiliation** or **connection** with any **real estate** company or firm---or with any **subdivision** company or firm---

WE HAVE NO LOTS OR ACREAGE TO SELL

All of the **886 acres** will be a Playground---

It will be for **the members**---and **belong** to the members of Mountain View Country Club.

Mountain View Country Club

Administration Office—604 Seventh and Hill Bldg.

714 So. Hill Street—Telephone Metro. 0319

DEPOSITORIES

Merchants National Bank
National City Bank

OFFICIAL AGENCIES FOR MEMBERSHIPS
604 Seventh and Hill Building

701 Grant Building
303 Bryson Building
1003 W. Seventh Street
800 Knickerbocker Building
B. H. Dyas Sporting Goods Dept.
216 Byrne Building
430½ So. Hill Street
1248 Maryland Street
1237 So. Alvarado
121 So. Vermont
4212 So. Vermont
7222 So. Vermont
535 San Fernando Building
427 Marsh-Strong Building

800½ So. Figueroa
682 So. Alvarado
918 No. Western Avenue
1011 No. Western Avenue
649 No. Western Avenue
1841 So. Western Avenue
4617 So. Western Avenue
3809 So. Western Avenue
655 So. Figueroa
7953 Santa Monica Blvd.
8855 Santa Monica Blvd.
5657 Santa Monica Blvd.
6719 Hollywood Blvd.
3281 Cahuenga Avenue

Glendale—249 Brand Blvd.
Van Nuys—376 Sherman Way
Reseda—18407 Sherman Way
Lankershim—5135 Lankershim Blvd.
Zelzah—A. M. Fellows
Venice—1110 Ocean Front
Sawtelle—304 Santa Monica Blvd.
San Pedro—1132 Pacific Avenue
Hollywood—322 Security Bk. Bldg.

GRAND PRIZE GOLF-DRIVING CONTEST

Come out to Mountain View Country Club on Ventura Blvd., 3½ miles this side of Girard—Sunday, February 24th.

These prizes will be Merchandise Orders—Not Cash.

Everybody may compete except Professionals.

Bring your clubs—we will furnish golf balls.

Boys' Contest under 21 years old, begins at 2 p.m.

Girls' and Women's Contest begins at 3 p.m.

Men's Contest (over 21 years) begins at 4 p.m.

Each contest will have a first, second and third prize.

These nine prizes total $100.00.

Save Yourself Money—By Filling Out—and Mailing this Coupon TODAY.

Mountain View Country Club, Inc., Suite 604, 714 So. Hill Street, Los Angeles, Calif.

Without obligation, you may send me the details regarding memberships in your Country Club.

Name ....

Street ....

City ....

SPORTS
The Los Angeles Times

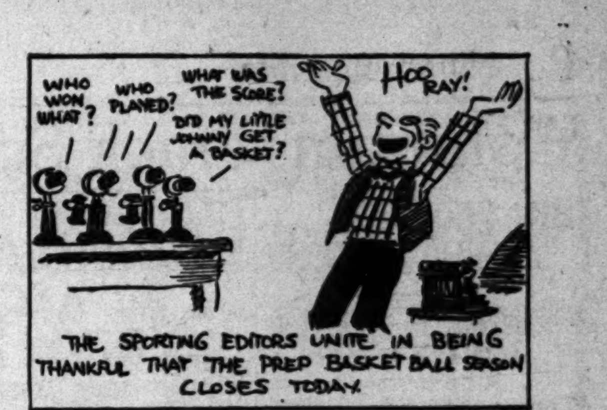

FRIDAY MORNING, FEBRUARY 22, 1924.

MISS ELEANOR GOSS

Third ranking woman tennis player in the United States who plays at the L. A. Tennis club today.

TROJANS MARKING TIME

...many of our best church ... are spending their spare ... prayers for rain the stal... Methodist students at the ... of Southern California ... doing some earnest suppli... this week in hopes that the ... and California basketball ... will break even in their ... series, the first of which ... played at the Card pa... tomorrow night. Provided ... of the Trojans are ... answered a play-off of ... will be necessary in or... decide which of the three ... shall represent California ... the winner of the northern ... of the Pacific Coast Con...

... haven't recovered out at ... that final game of ... night when the Tro... ...ed the Bears, 26 to 25. ... is being made the ... of a large number of nice comments for the efficient manner in which he filled in at Hawkins's guard berth and stood off the Golden Bears. All big Norm had to do was grab the ball in his hands and hold it above his noble dome and the visitors couldn't get near it. Coach Les Turner was congratulated on all sides for the splendid showing his athletes made in the face of great misfortune.

Right now no one knows what will be done if the Bears and Cards divide their series. It is possible that the two northern teams will play an extra game in that case, the winner then playing the Trojans for first honors. However, the locals are in the position of having to wait a week before they know their fate, the second tilt in the north coming next Wednesday. If a tie results, the graduate managers will get together and make some sort of an agreement regarding the play-off.

Special

Beginning Friday

Men's High-Grade SUITS and OVERCOATS

Values to $45

Quick Clearance NOW $28.75

By giving an exceptional value we expect to win many new faces and enlarge our present list of satisfied customers.

These garments carefully selected from our stock are up to the minute in style and made only by high-grade style creators.

Jepsons'

CLEVER CLOTHES

742 Broadway

RICKARD WARNED BY BODY

Boxing Commission Tells Promoter He Must Stop Ticket Speculation

[BY A. P. NIGHT WIRE]

NEW YORK, Feb. 21.—The course of action which the State Athletic Commission will pursue in investigating charges that Tex Rickard was in collusion with ticket speculators in connection with the Dempsey-Firpo heavyweight battle may be determined tomorrow when the boxing solons hold an informal meeting.

George H. Brower, chairman of the commission, who yesterday warned Rickard that speculating at Madison Square Garden must be stopped if the arena is to retain its ring license, would not reveal what his next step would be, but it was indicated he desired to consult his colleagues, William Muldoon and James Farley, before deciding.

At the offices of the commission, however, it was said no summons had been issued for Rickard or Tom O'Rourke, who made the allegations against the promoter at a hearing on the boxing repeal bill in Albany.

Newsie Bouts Witnessed by Big Gathering

Carlo Curtis, known among the newsies as the "Tex" Rickard of the Pacific Coast, pulled off a great bunch of bouts last night at the Newsboys' Club, Spring street near First. The hall was packed. Action was fast and furious in all cases and the big bunch of laddies on hand had a great evening of it. Col. Jack Doyle, the big mogul among the newsies, was conspicuous for his absence, having slipped over to hear John McCormick, the matchless tenor. Prexy Deacon Pyle, however, was equal to the occasion. Under his vigilant eye everything went off promptly and with a snap. The Deacon, Georgie Lavigne and Cullen Landis, moving picture star, attended to the refereeing and came through with flying colors.

Mickey Merkin was too much for Al Garcia, gaining an easy decision. Max Soldyn, with a chest on him like "Strangler" Lewis, poked Jimmy Cardwell in the nose with a hard right just after the gong sounded. A little crimson trickling from Jimmy's nose scared his seconds and they quickly tilted a towel into the ring. Johnny Lawrence defeated Meyer Hirsch; Heine Miller put it on Louis Balsz, William Hirsch grabbed a hair-line verdict over Jacob Blum; Dick Lapan trimmed Walter Van Dale and Don Kennedy beat Rudy Benton.

Carlo Curtis showed the newsies a beautiful gold medal which will be given to the winner of the Young Benny Leonard and Young Rocky Kansas bout. The lads fight at seventy-five pounds.

CATALINA COMPANY GIVES BALL SCHEDULE

The Santa Catalina Island Company has issued a leaflet containing the Pacific Coast League schedule for season 1924. These are for complimentary distribution, and the copy may be had by applying or writing to the Catalina Island ticket office, Sixth and Main streets, Pacific Electric Building, Los Angeles.

BASKETBALL

[BY A. P. NIGHT WIRE]

At Cambridge: Harvard 34, Rhode Island State 17.

At Grinnell: Kansas University 37, Grinnell 22.

MISS GOSS TO APPEAR TODAY

Midwinter Net Tourney Gets Very Exciting

Women's and Mixed Doubles Play Starts

Stanford Players Compete in Men's Singles

The annual midwinter tennis tournament, after a week of getting under way will descend upon the courts of the Los Angeles Tennis Club this morning with all the enthusiasm and velocity of an Alpine avalanche. All the star players will be seen in action singly and in pairs as the singles and doubles events alike will be nobly contested as the day goes on.

Chief interest lies in the appearance of Miss Eleanor Goss, third ranking woman tennis player in the United States. Miss Goss swings into action about noon in a mixed doubles match with Cliff Herd as her partner and from then on will be batting tennis balls around the count until suppertime as she is engaged in three events and has a couple of matches to play in each.

In addition to Miss Goss, Miss Marion Williams of La Jolla will make her first appearance while Mrs. May Sutton Bundy will likewise be mowing down opposition on her way to the finals. In the upper half Miss Bryant and Mrs. Henry will play this morning for the distinction of playing Miss Goss in the semifianls while Mrs. Bundy and Miss Williams are probable semifinalists in the lower half.

In the men's events things will also be moving rather rapidly, Ted Mertz and Dick Hinckley of Stanford making their appearance against each other and the winner running up against Ralph Sindorf. The mixed doubles and women's doubles events will also get under way today. Following is today's schedule and the drawings in events not previously drawn.

9:30 a.m., court 1, Dickenson vs. S. Robinson; court 2, Mertz vs. Hinckley.

10:30 a.m., court 1, Mrs. Henry vs. Miss Bryant; court 2, Ferrandini and Godshall vs. Barker and Bowers; court 5, Miss Williams vs. Miss Pitman; court 4, Bundy and Herd vs. Wi[illegible] and Williamson; court 3, Mrs. Severance [illegible] Mrs. Whatley vs. Miss Flowers and Miss Thompson; court 6, Reed and Harvey vs. H. and S. Robinson; court 7, Hinckley and partner vs. Allen and Donnell.

11:30 a.m., court 1, Sindorf vs. winner of Hinckley vs. Mertz; court 2, Mrs. Sullivan vs. winner of Miss Williams vs. Miss Pitman; court 6, Miss Thompson and Kohler vs. Miss Brackenridge and Clarke; court 7, Mrs. Bundy and Mrs. [illegible] vs. Miss James and Miss Brooks; court 4, Miss Bryant and Godshall vs. Miss Mungen and Callahan.

12:30 p.m., court 1, Westbrook vs. winner of Dickenson vs. Robinson; court 2, Miss Goss and Herd vs. winner Miss Thompson and Kohler vs. Miss Brackenridge and Clarke; court 7, winner Hinckley and Mertz vs. Allen and Donnell vs. winner Reed and Harvey vs. Robinson and Robinson.

1:30 p.m., court 1, Godshall vs. Warren; court 2, Miss Goss and Miss Williams vs. Miss DeMille and Miss Pitman; court 7, Mrs. Henry and Snodgrass vs. Miss Blevins and Hughes.

2:30 p.m., court 1, Sindorf and Warren vs. winner Wilson and Williamson vs. Bundy and Herd; court 2, Miss Williams and Hornidge vs. Miss Platt and Allen; court 3, Miss Booth and Miss Baxter vs. winner Mrs. Bundy and Mrs. Henry vs. Miss James and Miss Brooks; court 4, Miss Clarke and Miss Bryant vs. winner Mrs. Whatley and Mrs. Severance vs. Miss Thompson and Miss Flowers; court 5, Miss Hays vs. Miss Robinson; court 6, Miss Blevins vs. Miss Woods; court 7, Miss Mansar vs. Miss Baxter.

3:30 p.m., court 1, Miss Goss vs. Miss Grieve; court 2, Mrs. Bundy vs. Miss Platt; court 3, Rice vs. Kohler; court 4, Herrington vs. Houser; court 5, Standard vs. Thomas; court 6, Ordway vs. Wilson; court 7, Mosier vs. winner of Sinorfd-Mertz-Hinckley.

4:30 p.m., court 2, winner Miss Goss vs. Miss Grieve vs. winner Miss Mansar vs. Miss Baxter; court 1, Mace and Hornidge vs. winner Ferrandini and Godshall vs. Barker and Bowers; court 4, Miss May vs. Pettit; court 5, Miss Platt vs. Miss Bushard; court 6, Miss Hays and Mackey vs. Miss Grieve and Mungen; court 7, Snodgrass and Westbrook vs. Dickenson and Berry.

Drawings for junior doubles: Upper half, Alan Herrington and Yewell Rice, bye; L. Parsons and D. Bent, bye; Charles Weissner and partner, bye; J. deLara and Frank McCleary, bye; S. Ward and J. Castellinos, bye; Ed Easton and D. Jenner, bye; Dudley Smith and Joe Bicksler vs. R. Houser and Behlow; H. Despars and H. Dwight vs. D. Elliott and George Bergstrom.

Lower half, Dave Ordway and Cliff Hakes vs. Frank Fraser and B. Hendrick; Tom McDonald and R. Farnsworth, bye; H. Braly and partner, bye; B. Bennett and John Thomas, bye; Eric Doeg and H. Tileston, bye; George Purington and partner, bye; John Doeg and partner, bye; Dale Issenbuth and James Hunter, bye.

Drawings for mixed doubles: Miss Eleanor Goss and C. B. Herd, bye; Miss Helen Thompson and R. Kohler vs. Miss Margaret Brakenridge and John Clarke; Miss Marion Williams and Roy Hornidge vs. Miss V. Platt and Robert Allen; Mrs. Wm. M. Henry and Harvey Snodgrass vs. Miss Thelma Blevins and George Hughes; Miss Carolyn Bryant and Harold Godshall vs. Miss Grace Mungen and R. E. Callahan; Miss Jessie Grieve and Harold Dickenson vs. Mrs. Sue Severance and T. Von Eltz; Miss L. May and Joe Reynolds vs. Miss Wilma Hays and Charles Bennett; Mrs. Bundy and N. B. Browne, bye.

Drawings for ladies' doubles: Miss Eleanor Goss and Marion Williams, bye; Miss Agnes DeMille and Miss E. DeMille, bye; Miss Agnes Clarke and Suzanne Bryant, bye; Mrs. Severance and Mrs. Whatley vs. Miss Flowers and Miss Thompson; Miss T. C. Bundy and Mrs. Henry vs. Miss Nona James and Miss Helen Brooks; Miss Carrol Booth and Miss Barbara Paxter, bye; Miss Wilma Hays and Miss Ethel Meckey, bye; Miss Mungen and Miss Grieve, bye.

OBSERVATIONS by the INNOCENT BYSTANDER

W.M.H.

It begins to look a good deal as though there would be a triple tie in the California division of the Pacific Coast Conference basketball race with U.S.C., California and Stanford running a dead heat for the honor of meeting the winners of the northern division, probably Washington. Unless all signs fail Stanford and California, which have two more games to play, will break even and the result will be a neatly tied-up proposition with neither head nor tail to the league. So far each and every series between the three teams has been neatly split and there is little reason to believe that the rule will be upset in the final Stanford-California games, although such a thing is always possible.

The team that tossed away its golden opportunity was California in dropping its final game to U.S.C. Without in any way taking away one whit of the glory that rightfully belongs to the Trojans for their sensational victory of Wednesday night, the fact remains that with Campbell out of the game there was every reason to believe that California could, and would, win both games from the Trojans. The first game looked that way, too, but on the second night the Bears were overconfident and the Trojans were really mad, and then things happened.

* * *

There ought to be plenty of excitement for those who like box-fighting in the East this summer. There will be battles in a good many divisions that will involve world and national titles and many of the contests ought to be worth going a long distance to see. For instance it seems reasonably certain that Benny Leonard will attempt to remove the welterweight crown from the blond head of Micky Walker. According to those who have seen Walker he is the only scrapper at anywhere near Benny's weight who can give him a real battle.

The heavyweights ought to provide a lot of excitement with Gibbons meeting Dempsey, Wills meeting Firpo and the winners colliding for the championship. Apparently Mike McTigue is sure to drop his world's light-heavyweight title to somebody and Harry Greb is likely to risk the middleweight title as well.

* * *

People who have nothing better to do might well drop out to the Coliseum tomorrow to look at the first track meet on the fine oval at Exposition Park. Not only will it be a remarkable sight to see a track meet under such fine conditions but in addition the meet itself promises to be of more than the customary class, for these relay carnivals are unusually interesting.

Some of the very finest track and field athletes in the country, and in the world, will be there performing and the seats at the Coliseum give an absolutely unrivaled view of the proceedings. Many of the athletes who will perform at the Coliseum will be doing the same thing for their country at the Paris Olympic games later in the year.

HUNDREDS TO RUN IN INDOOR I.C.A.A.A.A.

[BY A. P. NIGHT WIRE]

NEW YORK, Feb. 21.—A total entry of 1025 athletes, representing twenty-four eastern colleges, will compete in the third annual indoor track and field championships of the I.C.A.A.A.A. to be held in the Twenty-second Regiment Armory on March 1. This is the most pretentious field ever entered in this select college event. Twelve events compose the program.

TULARE AND DINUBA CLASH FOR TITLE

[EXCLUSIVE DISPATCH]

TULARE, Feb. 21.—Tulare and Dinuba High School unlimited basketball teams will pay off the county championship at the new Tulare gym tomorrow evening. Principal S. J. Brainerd of Tulare High states that extra seating capacity has been provided. Referee Sharp of Reedley will officiate at both games, as Dinuba and Tulare limited squads will stage a preliminary fracas for unofficial supremacy.

KIRKWOOD WINS TITLE

[BY [illegible] NIGHT WIRE]

CORPUS CHRISTI [illegible] Feb. 21.—Joe Kirkwood, Rockwood Hall, New York, repeated his victory of the San Antonio open tournament when he walked away with the honors here today in the second annual Corpus Christi open tournament with a card of 285 for the 72 holes, a margin of 16 strokes over Bobby Cruickshank, Westfield, N. J., runner-up.

Kirkwood failed to equal his score of yesterday when he turned in a 141 for the first 36 holes. A stiff breeze from the bay contributed to making practically all of the scores today higher than yesterday.

Cruickshank, who was tied with Tom Boyd, Fox Hills, N. Y., yesterday, with a score of 151, turned in a 150 today. In taking second place, Cruickshank passed both Johnny Farrell, Mamaroneck, N. Y., and John Golden, Patterson, N. J., who were tied at the end of the first day's play with a score of 151. Farrell, runner-up in the first annual Corpus Christi open last year, took third honor today with a card of 302. Golden won fourth prize money with a score of 303.

HONOLULU FOUR MEETS MIDWICK

Rival Poloists in Match This Afternoon

Locals Must Spot Visiting Team Seven Goals

Three Hawaiian Players Were Here Last Year

It begins to look as if the Midwick Country Club polo squad will have to extend itself considerably this afternoon to take the measure of the Hawaiian riders who are here from the Schofield Barracks near Honolulu. Although the Islanders are rated a low-goal team, their total handicap being only eight points, it is rather generally believed that when it comes down to actual playing the men from the region of the hula-hula will prove to be a pretty tough aggregation. Today's match is to be played at the Alhambra field and is scheduled for 2:30 o'clock.

On top of the fact that the visitors are expected to put up a great fight, as is characteristic of Army riders, the Midwick team will be compelled to start the game seven goals in the rear, the handicap rating of the locals being that many points higher than their rivals. Although J. A. Wigmore and Harry Hunt, who will play No. 1 and No. 2 positions for the Midwick squad, are rated as two-goal men the same as the entire Army line-up, Carleton Burke and Eric Pedley have a rating of five and six goals, respectively, which brings the home club's total pretty high.

It will take some speedy riding and accurate shooting by the Burke tribe to overcome this handicap, but with Pedley and Hunt available for scoring duty the task should be accomplished.

The line-up of the visitors will include three men who played here last year. They are Maj. L. F. Milliken, Capt. F. D. Sharpe and Capt. Joseph Swing. Lieut. A. S. Reynolds, playing in No. 2 position, did not make the trip last season. Last year's matches resulted in a split, Midwick taking the first contest and the Army riders the second.

A second game will be played Sunday afternoon with the Midwick first team taking the field.

Today's line-ups:

Army (8)		Midwick (15)
Milliken (2)	No. 1	Wigmore (2)
Reynolds (2)	No. 2	Hunt (2)
Sharpe (2)	No. 3	Pedley (8)
Swing (2)	Back	Burke (3)

O'Leary Going Along Nicely in Long Walk

At 8 o'clock last night, Dan O'Leary, the champion 83-year-old walker of the world, had covered twenty-one miles of the 100 he is to compass in twenty-four hours at Julian City. O'Leary started at 4 o'clock yesterday afternoon on a track four laps to the mile. He was going at a great clip last night, was in excellent condition, and gave it out that he expected to turn the century mark at 2 o'clock this afternoon, two hours earlier than he set out to do. He was heel and toeing along at over five miles an hour and showed no distress of any kind.

The entries for the ten-mile run and three-mile walk will not close until 2 o'clock this afternoon at Julian City. A prize of $100 will be given to the winners.

Rubidoux and Macey Scrap to Good Draw

Last night was ladies' night at the C.P.O. bouts at Los Angeles Harbor. The fair sex turned out in big numbers, the result being a capacity house. The set-tos were about the best, as a whole, ever seen at the famous arena. Eddie Macey and Ad Rubidoux went to a fast draw in the featude event. They sure did put up a slugging match, and had the house wild with excitement. Sailor Fostor of Los Angeles Harbor drew with Eddie Landon. The decision was not received very well.

In the special event Mushy Callahan, the Los Angeles newsboy, made a great hit with the crowd by defeating Johnny Reno in a rattling good bout. It was Callahan all the way. Felix Villamore won in four rounds from Champ Monroe. Teddie Frenchie of Los Angeles Harbor scored a technical knockout over Young Gonzales. Bobby Grey of Los Angeles took the decision over Young Hermsillo and George Lavoie of Los Angeles trimmed Young Nelson of Los Angeles Harbor. Everybody went home in a joyous mood.

HUNTINGTON PARK TO PLAY EL MONTE NINE

[EXCLUSIVE DISPATCH]

HUNTINGTON PARK, Feb. 2.—The El Monte baseball team will play here Sunday afternoon instead of the Hollywood team, as announced a day or two ago by Manager McGarvey. Chief Newman is to be the twirler for the Huntington Park team, while either Fred Nettles or Salazar will do the tossing for the visitors.

GREB VS. REEVES

[BY A. P. NIGHT WIRE]

OAKLAND, Feb. 21.—Harry Greb, champion middleweight boxer, will meet Jack Reeves in a four-round bout in the auditorium here tomorrow afternoon. Both men reported today that they were in excellent shape.

Arcadia May Get Speedway for Next Race

Fans of the board speedway may have to journey out to Arcadia for their excitement after Sunday's championship conflict in the Beverly Bowl. Cliff Durant, president of the Los Angeles Speedway, admitted last night that an option has been obtained on property near Arcadia large enough to build a mile and a half board speedway, in which races for the A.A.A. national championships may be held.

The present saucer at Beverly will be razed for the benefit of real estate after Sunday's race. The new track will be a quarter of a mile longer than the old one, according to present plans, which call for a mile and a half affair.

INGLEWOOD TOSSERS HOP ON WILMINGTON

A double-headed victory was chalked up yesterday by the Inglewood High basketball players, who defeated Wilmington in both games, played in the Inglewood gym. In the heavyweight scrap Wilmington was the loser, 26 to 10, while the Inglewood lightweights won, 27 to 10.

McCandless and Bennett did most of the damage in behalf of the victors. The line-up follows:

Wilmington.		Inglewood.
Jones (4)	F.	McCandless (12)
Hull (6)	F.	Bennett (7)
Bridges	C.	Williams (7)
Taylor	G.	Fadrina
Hamilton	G.	Layne

Subs—Steward, Aprel, Wilson.

HARRY HEILMANN COMES TO TERMS

[BY A. P. NIGHT WIRE]

DETROIT (Mich.) Feb. 21.—Just nine minutes were required for Harry Heilmann, 1923 champion batter of the American League, to come to terms with the management of the Detroit Tigers, it was announced today. Heilmann, who played the past two seasons under a contract that netted him $25,000, has signed a year's contract at an increased salary.

MEXICO WORKING ON OLYMPIC FUND

[BY A. P. NIGHT WIRE]

MEXICO CITY, Feb. 21.—The Mexico Olympic committee is working to raise funds necessary to send Mexico's Olympic team to France for the Olympic games next summer. A number of festivals are being arranged, the proceeds of which will augment the fund.

KAPLAN VICTOR

[BY A. P. NIGHT WIRE]

WATER[illegible] Feb. 21.—Kid Kaplan of Meridian won the devision over Billy DeFoe of St. Paul in a twelve-round bout here tonight. Lew Chester of Brooklyn scored a technical knockout over Harry Raskin of Detroit in the fourth round of a scheduled ten-rounder.

CUDDY IS LOW AT MONTECITO

Wins Qualifying Round in Invitation Golf Event

Harlow Hurley, Seaver and Campbell Follow

Neil Miller Wins Southpaw Championship

[EXCLUSIVE DISPATCH]

SANTA BARBARA, Feb. 21.—J. A. Cuddy of Pittsburg, a member of the Montecito Country Club, was low man in the qualifying round of the invitational golf tournament of the Montecito Country Club here today with a card of 74. Cuddy was invincible on the greens, locating the cup for long putts.

E. H. Seaver, W. W. Campbell, Jack Neville and C. W. Hague finished high in the opening day's play, all but Hague shooting the course under 80.

David Martin, 14-year-old son of the Montecito club professional, finished in a tie with Hague, C. D. Becker, H. H. Duder and C. A. Pole for sixth place with a card of 80. Young Martin, however, asserted that he was as good as finished, one good card a year being his record.

Match play will begin tomorrow morning with Cuddy and Martin paired for the opening rounds.

Yesterday's qualifying scores:

J. A. Cuddy	74	Duncan Edwards	87
Harlow Hurley	76	E. A. Gilbert, Jr.	87
E. H. Seaver	77	F. L. Dickenson	88
W. W. Campbell	78	J. M. Forbes	88
J. F. Neville	79	Gene McDaniel	88
C. W. Hague	80	J. M. Frazier	88
C. D. Becker	80	R. B. Gring	88
H. H. Duder	80	J. T. Reed	89
David Martin	80	J. Parrott	90
C. A. Pole	80	Fred Leblond	90
J. Arnell	81	R. J. O. Culver	90
H. C. Frink	82	Eliot Rogers	90
W. Tuckerman	82	S. A. Moody	91
D. C. Nugent	82	G. O. Thacher	92
B. Holt Willard	82	W. Johnson	92
Fred Barber	82	H. Thacher	93
C. M. McDaniel	83	E. H. Lyman	94
Stephen Gates	83	David Grey, Jr.	95
Dr. C. L. Pierce	83	B. Hammett	95
Brooks Frothingham	83	W. M. L. Fiske, Jr.	95
H. T. King	83	A. Miley	96
Dr. H. S. Pritchett	83	J. T. Kelher	97
J. G. Ware	84	C. B. Williams	97
B. Combe	84	G. K. Freeman	98
J. B. Canby	84	J. G. Willis	98
Dr. H. L. Spinney	84	J. Shawsafe	101
H. C. Keith	85	J. W. Culver	101
W. Hoefling	85	G. W. Otis	108
Geo. V. Baer	85	T. M. Hastings, Jr.	110
J. O. Westervalt	86		

ANNEXES TITLE

Neil Miller, an 18-year-old southpaw of the San Gabriel Country Club, startled the left-handed golfing gentry yesterday by defeating Frank Frost of Ojai in the final round of play for the left-handed title of Southern California, 5 and 4, on the south course of the Los Angeles Country Club. Playing at the top of his game, Miller was never down to his opponent, and when the match ended on the fourteenth green he was one under par.

On the 355-yard first hole the San Gabriel youngster was on the green with a tremendous drive and a chip shot, his playing from the tee being spectacular throughout the match. He was out in 37, being 2 up at the turn, and after overdriving the 301-yard fourteenth, chipped back within a few

(Continued on Page 2, Column 2)

Phaeton $1825, Coupe $2325, Sedan $2455

Rickenbacker 6

A CAR WORTHY OF ITS NAME

Built and sponsored by men of the highest ideals and incorporating in its design more worth-while, practical, down-to-the-minute features than can be found in any other car, the Rickenbacker 6 RECOGNIZES NO COMPETITION and it truly awakens the keenest desire of possession.

One-third down and the balance in eighteen equal monthly payments, and the further fact that the car is completely equipped—including front and rear bumpers, automatic windshield wiper, transmission lock, windshield side wings, motometer, extra tire and cover, state license fee—all for the advertised price delivered here in Los Angeles, makes it easier for you to own a Rickenbacker.

Open Evenings Until 9—Sundays, 9 A. M. to 12:30

LEON T. SHETTLER CO.

ESTABLISHED 1902

"A Live Dealer Will Sell You a Live Car"

FIGUEROA—16th—Phone 289011

Coliseum Track Scene of A.A.U. Relays Tomorrow

BIG FIELD IN ANNUAL EVENT

Four Hundred Athletes to Take Part in Meet

Trojans Favored to Carry Off Most of Honors

Many Stars Are Entered in Sprints and Hurdles

Five hundred entries from over 400 athletes have been received for the annual A.A.U. relays, which are to be held tomorrow afternoon in the Coliseum, it was announced last night by Graduate Manager Gwyn Wilson of U.S.C. The event will dedicate the Coliseum track, which is said to be in fine condition for the meet.

All of the Southern California conference schools, U. S. C. and the Los Angeles Athletic Club, have entered teams in the affair, while numerous high school entries have also been received.

Dean Cromwell's U. S. C. tracksters and the Pomona and Occidental cinderpath teams are expected to grab off most of the honors. The Trojans plan to enter men in every event and are expected to place in most of them. Keith Lloyd, who transferred to U. S. C. from Nebraska, will make his bow before the public in the open 100-yard dash, and will also run a lap on the Trojan eight-man mile relay team. Lloyd should be given good competition by Phil Buckman and Cliff Argue of Occidental, Lowell Arnold, Frankhouse and Smith of Pomona, and Bert Starry and Yale Martz of U. S. C. As Lloyd runs the century in 9 4-5 seconds he is favored to win.

In the 120-yard high hurdle event Charle Daggs, former Pomona star, who will compete for the L. A. A. C., Otto Anderson, Leighton Dye and Stever of U. S. C., and Bob Maxwell of Pomona, should put up a merry battle.

An Olympic event, the 440-yard hurdles, will also be run off. As this is not a regular event little is known of the times the local athletes are capable of doing. Otto Anderson, Bob Maxwell and a newcomer at U. S. C., Ken Grumbles, are expected to furnish most of the competition. In recent tryouts at Bovard Field, Grumbles traveled over the barriers in 56 4-5 seconds, while Otto Anderson was clocked at 57 3-5 in the gruelling event.

The high jump should bring out some keen competition with Steve Turner, Pomona freshman, Henry Coggeshall of Poly High, Melvin Ofsted and Bayard Ryder of U. S. S. entered. Cliff Argue of Occidental and Oliver Cory are also out for honors in this event. The relays are always thrilling and those at tomorrow's meet should be no exception.

SIGMI PI TRACK ATHLETES WIN MEET

The Sigma Pi fraternity won the track and field meet held at the local University of California field yesterday afternoon with a total of forty digits. The next in line was the Sigma Zeta with 18 1-3 points.

Jarrott, Sigma Pi man, was the high point man of the meet with a grand total of 17 markers to his credit. He won the 100-yard dash, the 220-yard dash, and the shot put, and also got fourth place in the discus and low hurdles. Hardy also of the Sigmas, was second with 11 points.

Very few fast times were made. The mile run by Shaeffer was fair. Shaeffer won by almost 200 yards.

WHITE IS UNABLE TO MEET GIBBONS

[BY A. P. NIGHT WIRE]

GRAND RAPIDS (Mich.) Feb. 21.—Joe White, New York light-heavyweight scheduled to meet Tommy Gibbons here tomorrow, will be unable to appear because of a broken ankle, it became known today. White was injured in training but the extent of the injury was not known until an X-ray was taken late yesterday. The bout was originally scheduled for February 15, but was postponed until February 22.

PORTERVILLE FIVES SEEK CHAMPIONSHIP

[EXCLUSIVE DISPATCH]

PORTERVILLE, Feb. 21.—Lightweight and bantamweight basketball teams of Porterville Union High School will endeavor to capture championships of Tulare county Friday evening when they clash with Orosi and Visalia in the local high gymnasium. The B class, or lightweights, play Orosi and the A class, or bantams, match Visalia. A large crowd is expected.

ASCOT SPEEDWAY

NEXT SUNDAY

9 Motor Bike and AUTO RACES

$30,000 Geo. Washington Sweepstake

HAUGDAHL and 180-MI. PER HR. Wonder Car

DE PALMA

Many Others

HOW TO GET THERE

By Auto: North Broadway, Aliso, Macy or Main streets to Mission Road. At Lincoln (formerly Eastlake) Park take Alhambra (old Valley Blvd.) to entrance. Take "A," "L" or North Main street yellow cars, 5-cent fare. Take P. E. cars at Sixth and Main Station direct to rear of grandstand, 6c fare.

SCALE OF PRICES

Admission, including "C" seat, $1.
Admission, including Stand "B" seat, $1.50.
Admission, including Stand "A" seat, $2 (reserved.)
Infield Parking Space, per car, $1.
Children over six and under twelve (anywhere), 50c.

Tickets at Tufts-Lyon's 6th and Olive or Phone Main 3455

DURAY IN WORKOUT AT ASCOT

Noted Dirt Track Driver Makes Much Speed in Practice Spin

Leon Duray, noted dirt-track driver before he adopted the board speedway sport three years ago, may prove the stumbling black for the money-winning aspirations of Ralph De Palma and the other stars at Ascot speedway on Sunday afternoon. Duray, who filed his first entry at Ascot for the George Washington sweepstakes and Helmet dash scheduled for Sunday, had his first workout on the course yesterday afternoon. The big driver tooled an eight-in-a-row Miller of the 183-cubic-inch design and gave the railbirds lots to talk about before he pulled in at the pits for a few carburetor adjustments.

Ralph De Palma had his Miller out for practice yesterday for the first time since a broken rear-end put him out of commission last Sunday. Ralph got a big cheer from the large crowd of practice hounds and responded by clipping off some very fast laps.

The big bunch of midweek sightseers were disappointed in not getting a glimpse of Sig Haugdahl, world's speed king, and his 180-mile-an-hour Florida beach car. Sig. however, was riding the soft cushions of the Southern Pacific somewhere west of El Paso, hurrying to Los Angeles to give his famous car a breeze around the course a day or so before he is called on to do his stuff on Sunday.

Miss Jacqueline Logan, film star, who is to present a trophy to the winner of the race bearing her name, got her first look at Ascot yesterday. She took a practice spin with Art Davidson, who showed the game little woman how they take the curves at Indianapolis speedway. Gene Walker, Jim Davis, Ray Weishaar, Curly Fredericks and a bunch of the other motorbike stars got a good look at Johnny Seymour, eastern motorcycle star, astride his new two-wheeler at top speed.

CUDDY IS LOW AT MONTECITO

(Continued from First Page)

feet of the pin, and holed out a birdie 3 for the hole and match.

After the match was over he finished out the eighteen holes, and in spite of a 5 on the short seventeenth, had a 76 for his round.

Finals in the Angels flight will be played today.

INDIAN HILL

Bobby Morris, a senior at Pomona College, won the holiday tournament at the Indian Hill Country Club yesterday, playing to the apron of the nineteenth hole in his allotted 78 strokes. Par for the Indian Hill links is 66.

Al Perry, a Pomona junior, was second in the event. Tournaments are held by the Indian Hill Country Club for students of Pomona every legal holiday.

SUNSET CANYON

Mrs. Wally Lohman and Mrs. Ike Wentworth tied for first place in a point tournament held yesterday at the Sunset Canyon Country Club, each making 17 points. A par carried one point and a birdie two. Both Mrs. Lohman and Mrs. Wentworth had five threes during the eighteen holes.

Mrs. Carl Hasey was a close third with 16 points, while Mrs. C. O. Young and Mrs. P. S. Noon tied for fourth place, each scoring 15 points.

MAKE PLANS FOR TRIANGULAR MATCH

[BY A. P. NIGHT WIRE]

STOCKTON (Cal.) Feb. 21.—Final plans for a triangular golf match between the Stockton Golf and Country Club, the Modesto Golf Club and the Sunnyside Golf Club of Fresno, were announced today by G. S. Melone, chairman of the local tournament committee.

The match will be thirty-six holes medal play on next Saturday and Sunday. The first eighteen holes will be played in Modesto Saturday afternoon and the second half will be held on the Stockton links. Fifteen man teams will represent each club.

CENSUS OF GAME TAKEN BY WARDEN

[BY A. P. NIGHT WIRE]

EVERETT (Wash.) Feb. 21.—A game census conducted by Snohomish county by Game Warden George H. Miller showed today 3200 quail, 5500 grouse, 3000 pheasants and 250 partridges, in the county.

The report also showed that the county has 100 of the 18,000 beaver in the State of Washington. Other fur-bearing animals in the county included 50 fishers, 50 marten, 1000 mink, 50 otters, 1500 skunks and 5000 muskrats.

CONDITIONS GOOD FOR BIG DOG DERBY

[BY A. P. NIGHT WIRE]

ASHTON (Idaho) Feb. 21.—With snow falling and the temperature gradually going down trail conditions are expected to be excellent here tomorrow for the 25-mile American dog derby.

"Smokey" Gaston, winner of the 1923 race, is the favorite to win tomorrow's contest but the Canadian entry and others have many backers.

PETER MANNING TO EXHIBIT HIS SPEED

[BY A. P. NIGHT WIRE]

GOSHEN (N. Y.) Feb. 21.—E. Roland Harriman, president of the Orange County Driving Park Association, announced today that arrangements had been completed to have Peter Manning, 1:56 3-4 champion trotter and San Ardo, 1:59 1-4 pacer, race against the world's record over a half-mile track at a meet here August 5, 6 and 7.

New Filipino Flash

Young Nationalista

Who meets Dandy Dillon in the semi-wind-up of the Hollywood American Legion fights tonight. Nationalista has won his last twenty-eight fights and fought a draw with Pancho Villa, world's flyweight champ, before Villa grabbed the title. Nationalista made a hit with local fight fans last week by thoroughly whipping Frankie Novey. The Filipino sensation plans joining Pancho Villa's training camp in the East after getting through fighting here.

WHITE KINGS IN FEATURE

Soapsters Tackle Hollywood Merchants at Maier Park; Irvine Meets Anaheim Outfit

BY JOE RUSH

Local semipro fans will have a chance to see two of the fastest teams in Southern California in action when the White King Soaps and Hollywood Merchants clash at Maier Park Sunday in the feature "Greater" Association game.

Both managers Johnson of the Soapsters and Carleton of the Movie City outfit will present line-ups composed largely of well-known professional players. Such stars as Elmer Myers, recently traded to the Angels by Salt Lake, Wes Kingdom, Gordon Jones, Chet Thomas, Ray Falk and Pete Thompson, recently signed by the Cleveland Indians, will appear in the Soapsters line-up. Myers will do the hurling. Cecil Cruz of the Vernon Tigers will pitch for Hollywood, while Rod Murphy, Ernie Vache and Kaylor are also on the Merchants line-up.

Another fast game billed for Sunday takes place at Irvine where Manager Trickey's Beanpickers play host to the Anaheim Elks in the third game of a three-game series. Irvine won the first game, while "Lefty" Best pitched Anaheim to victory in last Sunday's encounter.

The championship of Pasadena will be at stake when the Loren Ury's Pasadena Merchants hook up with Sam Cox's Pasadena Eagles at Tournament Park. Pasadena fans are considerably "het" up over the coming tussle and a large crowd is expected to be on hand to witness the battle for the city title. A rival attraction will also be put on in Pasadena when the strong Kant-Skore Pistons face the Crown City club at Brookside Park.

Huntington Park will make its debut in the "Greater" Sunday in a game with Harry Nelson's El Monte clan. The Parkers have lined up a strong outfit and hope to take the El Monte tossers down the line. At Downey a game that oozes rivalry all over will be put on with Bellflower and Downey as the principals. Both Bellflower and Downey have been cleaning of late and it is expected that everybody and their pet calf in the two cities will turn out to root for their team.

The Hughes Ice Cream nine tackles Glendora in another fast game, with Glendora the scene of the conflict, while Palomar-Montebello clash at Montebello is also smoking up a lot of interest.

DOG DERBY STARTS TODAY

Tud Kent and Smoky Gaston Favorites in Big Dog-Sledge Race in Idaho Snow

[BY A. P. NIGHT WIRE]

ASHTON (Idaho) Feb. 21.—This little town at the western gateway of Yellowstone National Park was all excitement tonight on the eve of the annual twenty-five-mile American dog Derby. The trail is reported in excellent condition with plenty of snow and the temperature low.

"Tud" Kent and "Smoky" Gaston, the latter winner of the race last year, are the favorites. Kent finished only a few seconds behind Gaston in the 1923 classic and has hopes of lifting Gaston's honor tomorrow.

Because May-a-Gan's, the lead dog of the Canadian team, has pneumonia, it is declared a certainty that Miss Lydia Hutchison of Ashton will not drive the northern entry as had been planned. Instead Trainer "Shorty" Russick is scheduled to pilot a leaderless team.

"Lyd," as Miss Hutchison is known by all Ashton residents, decided Trainer Russick would have a better chance with the Canadian team if there was no lead dog and as a result she has received the praise of many for her sportsmanlike attitude in the matter.

Hundreds of visitors are here from the "outside" and as a result accommodations at hotels are scarce.

A list of entries follows: "Smoky" Gaston, last year's champion; "Tud" Kent, four times winner; Alcott Zarn, William Trude, Warren Cordingly, George Pelcher, William Kootch, T. Moorfield, Dr. W. Packard, "Slim" Young, "Shorty" Russick (driving leaderless Canadian team;) Miss Clara Colwell.

ANDERSON HEADLINES FAST BILL

Tackles Dandy Dillon in Main Bout at Hollywood Stadium Tonight

Eddie Anderson vs. Dandy Dillon, 123 pounds.

Young Nationalista vs. Frankie Grandetta, 115 pounds.

Charley Sullivan vs. Eddie Landon, 138 pounds.

Billy Ryan vs. Ad Rubidoux, 120 pounds.

Jack Sherman vs. Jack Ryshall, 130 pounds.

Battling Ward vs. Johnny Villardi, 130 pounds.

Jimmy Burns vs. Billy Alger, 120 pounds.

A main event and a semi-wind-up that promises action galore, and an unusually strong supporting card, are in store tonight at the Hollywood American Legion stadium. Eddie Anderson, the little Chicago Bantam, and Dandy Dillon are programed for the feature bout, while Young Nationalista and Frankie Grandetta are slated to show in the semifinal.

Eddie Anderson came to the Coast a short time ago, and started for the first time in a local ring at Hollywood two weeks ago, boxing a fast draw with Dandy Dick Griffin. Unlike many of the easterners who have invaded Southern California of late, Anderson made a big hit with the fans. He is first of all a pleasing boxer, at all times willing to mix, and a fair hitter. Those who saw him work against Griffin feel that the Chicagoan will enjoy markeu success in the four-round game during his stay here.

Dandy Dillon pursues much the same style of attack as the easterner. He, too, is aggressive, willing to carry the fight, and may be depended upon to make a good showing in any company.

Young Nationalista, hailing from the Philippines, in his first start at Hollywood, defeated Frankie Novey by a mile and three jumps in the fourth spot, and by virtue of his showing has stepped into tonight's semifinal. The little Philippino has fought twenty-eight battles since his arrival in this country without losing a decision, but tonight in Frankie Grandetta he meets a boxer who is very likely to put a crimp in his spotless record. Nationalista leaves soon for the East to join Pancho Villa's stable.

Charley Sullivan meets Eddie Landon at 138 pounds in the special event; Billy Ryan tackles Ad Rubidoux at 120 pounds; Jack Sherman and Jack Ryshall get together at 130 pounds; Battling Ward tackles Johnny Villardi at 130 pounds; Jimmy Burns and Billy Alger open the show at 120 pounds.

SIKI IN HAVANA

[BY A. P. NIGHT WIRE]

HAVANA, Feb. 21.—Battling Siki, French Senegalese, arrived here today for a series of exhibition bouts. He came over from Key West, where he had missed a boat after getting in jail on charges of creating a disturbance.

FLORSHEIM SHOE SALE

The new brogue type oxfords priced at $8.85 for this sale are unusual values. Many styles and leathers, including Norwegian Veal, Grain, Tan and Black calf skin . . . particularly adapted for the wet days of late winter and early spring wear. ALL regular FLORSHEIM quality . . . at a reduced price.

$8.85

Florsheim Shoe Stores

216 W. 5th St. Alexandria Hotel Bldg.

626 S. Broadway Orpheum Theater Bldg.

FOR THE MAN WHO CARES

Announcing

GLO-CO

Now On Sale at

LEADING DRUG STORES

TO meet an ever increasing demand, GLO-CO—the famous liquid hair dressing which positively keeps the hair in place—can now be purchased by the bottle at better drug stores. Its volume of sales in barber shops is greater than that of any other product.

GLO-CO is the original and the most popular liquid hair dressing in the world. It does not make the hair or scalp sticky or greasy, nor will it stain or discolor clothing or linen. A small application rubbed into the hair acts as a scalp stimulant and permits you to comb your hair the way you prefer and it will remain that way for a day or more.

GLO-CO is not a paste or salve. Beware of imitations. There is only one GLO-CO.

At Drug Counters and Barber Shops Everywhere

POSITIVELY KEEPS THE HAIR IN PLACE

1924.—[PART III.]

IM
LE

at $8.85
ny styles
n Veal,
. partic
s of late
l regular
ed price.

...tores
Broadway
...chester Bldg.

Hollywood and Manual Battle for City Title Today

PREPS PLAY FINAL GAMES

Hollywood Scene of Feature Tilt; Poly Tackles L. A. High on Pioneers' Court

CITY LEAGUE STANDINGS

UNLIMITED

Team	W.	L.	P.c.
[illegible]	4	0	1.000
[illegible]	3	1	.750
[illegible]	3	1	.750
[illegible]	2	2	.500
[illegible]	1	3	.250
[illegible]	1	3	.250
[illegible]	0	4	.000

GAMES TODAY

...ual Arts at Hollywood.
...n at Jefferson.
...chnic at L. A. High.
...lin, bye.

LIGHT WEIGHT

Team	W.	L.	P.c.
Lincoln	3	1	.750
Polytechnic	3	1	.750
Hollywood	3	1	.750
L. A. High	3	1	.750
Jefferson	1	3	.250
Manual Arts	1	3	.250
Franklin	0	4	.000

GAMES TODAY

Lincoln at Jefferson.
Polytechnic at L. A. High.
Hollywood at Manual Arts.
Franklin, bye.

...ity League basketball squads close their season this afternoon ...the championships in both the unlimited and lightweight loops ...decided by the results of today's games. Two team, Hollywood ...Manual Arts, have a chance for the title in the heavyweight ...while their is a chance of a triple-tie among the ...echnic and Lincoln. Things ...lightweight league are in a ...muddled condition with four ...tied for first place and but ...possibility of one finishing ...undisputed championship.

...YWOOD IN BIG GAME

...'big game" on for today ...together the Hollywood and ...quintets in the Foothil... gym. Both Coaches Motts ...and Bill Paige have been ...their athletes for this ...'s fray and an exciting ...with a close score resulting ...ted. Both teams are ...and rangy so neither will be ...disadvantage in weight and ...

...Hollywood win over the ...the Foothillers will be ...just like that. But ...wins from Jefferson and ...upsets Hollywood a triple ...the title will result. The ...chance of being named ...depends on their beat... ...ywood and Jefferson up... ...Lincoln.

...and Jefferson are expected to put up an even game on the Democrats' court. Lincoln will be fighting for a a tie for the title, but to the Democrats it will just be a game to determine whether they finish with one game won or two.

POLY MEETS PIONEERS

Polytechnic and L. A. High, both out of the the championship race, hook up in the Pioneers' gym in the remaining unlimited game on today's card. The Pioneers have won but one game this season, while Poly has managed to break even in its four games so the Mechanics are favorites to win.

Of the midget tussels the Poly L. A. High encounter is attracting the most attention as it is the one game that brings together two of the four leaders. Hollywood is expected to have its hands full with the Manual bantams in the preliminary to the Toiler-Foothiller unlimited scrap, while Lincoln is expected to win from the Jefferson lightweights without much trouble.

OUR 1924 OLYMPIC TEAM

BY BOYD COMSTOCK

...Team U. S. National champions 1912, University of Southern Cali... ...champions 1913-14, Field coach Yale University 1923, Author A. G. ...'s new series of Track and Field Books.

...the first time in the history of Olympic competition, America ...the pole vault as a probable runner-up for first honors, ...in the past, we have always taken it for granted that we ...not only win first place but a majority of the remaining points ...

...ly we might look for a ...of our past success for ...at the present time a ...of first rate material and ...several seasoned vet... ...placed in the last Olym...

...the Norwegian—the pres... ...of the world's record—... ...demonstrated that ...quite capable of clearing ...in excess of the former ...record and by reason of this ...we are forced to ac... ...European prediction that ...the certain champion and ...remaining places will be ...contested.

...quite possible that the ex... ...not far from right in ...forecasting, but in spite of ...facts it must be ...that the pole vault ...an uncertain event and ...have a greater number ...to rely upon. Certainly ...time to concede anything ...it not unreasonable to ex... ...one of our vaulters will ...the occasion with a vault ...or exceeding the best that ...world's champion can pro...

...the former record holder, ...a performance at the ...and, although he was ...for his fine work in this de... ...it must be admitted that ...has exceeded by a wide ...point of form and all... ...consistency—his best colleg... ...performances.

...pole vault was first used in ...Athens Games. This ini... ...championship was won by ...an American, with a vault ...ft. 9 3-4 inches. At that ...vaulting above ten feet was ...to be well above the ...The National champion... ...won that year at 10 ft.

Baxter, also of America, won the second Olympic championship, which was held at Paris in 1900. His winning height was 10 ft. 9 9-10 inches.

Dvorak, the former Michigan champion, had little difficulty in taking the following championship, which was held at St. Louis in 1904. His best jump at that meeting was 11 ft. 6 inches. This mark exceeded by several inches the best previous national mark.

Gouder, of France, was responsible for America's single defeat in this technical event. This happened at the 1906 Games at Athens. Goulder cleared 11 ft. 6 inches in the finals and in so doing equaled Dvorak's 1904 mark and also matched the best of our National marks.

Gilbert and Cook of America tied for first place at the London Games in 1908, with a fine mark of 12 ft. 2 inches.

In 1912, at the Stockholm Games, the American vaulters were uniformly successful. Babcock, of America, was first with a jump of 12 ft. 11 1-2 inches, and Nelson and Wright, also of America, were close behind with performances of almost equal excellence. Murphy, of America, tied with Uggla of Sweden, and Happenny, of Canada, for third place.

At the last Antwerp Games, Foss, the former Cornell champion, surprised the world by his ability to vault to a new world's mark in spite of the unfavorable conditions that surrounded the championships. Intermittent showers made good vaulting difficult and certainly affected the ability of the other American competitors. After winning the championship, Foss cleared 13 ft. 5 inches, and by so doing established a record that was not approached for several years. It was said at the time, that Foss cleared the final height by a wide margin and therefore it follows that he might have created a mark that would have exceeded Hoff's record had the circumstances been more favorable.

Peterson of Denmark, and Myers of America, tied for second place at the Antwerp Games with a jump of 12 ft. 3 5-8 inches. Knourek, of America, was fourth, with 11 ft. 7 3-4 inches; Rydberg, of Sweden, and Jorgensen of Denmark, made the same height.

Both Myers and Knourek are available for the coming games, and it may be said that both vaulters have shown more ability during the past several years than they have at any other previous period. This is rather out of the ordinary, as Knoureck has either been a national champion or a runner-up for a great many years. He won his first national senior championship in 1917 and repeated his performance in 1921 and 1922. This year he won second place at the Chicago meet with a vault of 12ft. 6in. In 1922 he tied for first with a jump of 13ft. even.

At the present time Knourek must be rated with Myers as being an oustanding figure in this line of effort. Apparently, he is capable of vaulting an approximate 13ft. at any time, and this ability should give him a final chance at the 1924 Olympic championships.

Foss retired from competition immediately after the Olympics of 1920 and therefore will not be seen in competition this coming spring.

Myers, an intercollegiate champion at the time of his graduation from Dartmouth, has shown a shade more consistency during the past few years in both his indoor and outdoor competition. He is a first-rate competitor and may be counted upon to clear slightly better than 13ft. In the last nationals he made 13ft. 1in., and in his indoor competitions he generally grazes the 13ft. mark. Myers has earned the right to represent America by defeating all of the best collegiate vaulters of the year and, barring a setback, must be considered as a member of the team and a probable high point winner at the games.

Jenne, another American to qualify in the last Olympics, fell down badly at that time for he had a record in excess of 13 feet. He has retired from active competition.

Brooker of the University of Michigan jumped into prominence by tying with Owens of Pensylvania for first place at the Penn relays with a vault of 12ft. 9in. He also tied with McKowan of Kansas State Teachers' College for first place at the national collegiates with a jump of 12ft. 11in. He was defeated by Brownell of Illinois at the conference championships, although he cleared 12ft. 11in. to take second place. He defeated Brownell in the indoor conference meet with a jump of 12ft. 6in.

Brownell of Illinois, in point of records, must be rated above Brooker, for he cleared 13ft. 2in. at the western conference intercollegiates. He also won the Drake relay championships with a vault of 12ft 10in.

McKown of Kansas, with a vault of 12ft. 6in. at the national seniors and his tie with Brooker at 12ft 11in. at the national collegiates must be considered as a prospective Olympic man, together with Brownell and Brooker.

They are the best of the middle-western collegians, although there are several other men who may improve this coming season, and to a degree that will allow them a fighting chance to make the team. Rogers of Kansas, Mason of Washington, Kirkpatrick and Ruehrvain of the Y.M.C.A. College, who placed third and fourth at the national collegiates, are good for 12ft. 6in. or better. Rogers placed third at this meet with an actual vault of 12ft. 8in. Collins of Illinois, Prosser of Michigan and Krieger of Wisconsin are additional prospects who have already demonstrated their ability to clear qualifying heights. Collins tied for second place with Brownell at the indoor conference championships and placed third at the conference with a jump of 12ft. 8in.

Prosser was fourth at the conference with a vault of 12ft. 5in. He also placed second to Brownell at the Drake relays.

Sports of 1924

BY FEG MURRAY

Some Sidelines of Celebrities

Gentleman Jim has got ear muffs on to listen in on the Spalla-Firpo fight in South America.

The Yankee pitching ace who beat the Giants in 1913 and 1923 is keeping the old soup bone in shape by throwing different kinds of "strikes."

The Olympic and National diving champion is a first-class ballerina, having studied at the Metropolitan Opera Company's school in New York.

[Copyright, 1924, Associated Editors.]

A.A.A. OFFICIALS HERE

Kennerdell Arrives for Opening Event of 1924 Speedway Program; Racers Work Out

Richard Kennerdell, chairman of the contest board of the A.A.A. arrived in Los Angeles yesterday accompanied by T. E. Myers, manager of the famous two-and-a-half-mile Indianapolis Motor Speedway for the purpose of attending the 250-mile speed battle at the Beverly Hills course on Sunday afternoon. With the arrival of Kennerdell and Myers, Los Angeles is now truly the speed capital of the world. The manager of the Altoona (Pa.) and Kansas City speedways are here as well as Manager Patterson of the Fresno Speedway.

Upon their arrival Kennerdell and Meyers went to the Athletic Club and then motored out to the Beverly plant with A. M. Young and Val Haresnape, manager of the speedway and local representative of the contest board. At the track the officials conferred with Cliff Durant, speedway president and one of the drivers in the contest on Sunday, and all members of the party expressed themselves as highly pleased with the prospects for the great race that is to bring to a close the activities at Beverly.

At the track the visiting race officials watched the great Tommy Milton work out with his new car, and saw young Harlan Fengler turn a practice lap at 121.6 miles per hour. Bennett Hill, winner of the Thanksgiving Day race, was out and gave the visitors a few thrills at 120 m.p.h., while Cliff Durant and Ralph Hepburn did their stuff at a shade under the 120 mark. The three Duesenbergs driven by Joseph Boyer, Jr., Phil Shafer and Ernie Ansterberg were also out for an afternoon of speed, and Ansterberg showed 121 m.p.h. in his best lap.

Boyer has had a new motor installed in his Duesenberg and, while he was making time that would be considered sensational on a dirt track or "monkey speedway," he didn't attempt to show much over the century figure. Boyer is hoping to have the new power plant on his car worked in perfectly Sunday and he will give some of the boys a lot to do to keep in his tow. August Duesenberg was at the track with his cars and drivers and assumed personal charge of the team.

Manager Young announced to the visiting officials that the final meeting of the drivers and race officials would be staged tonight at the Athletic Club. At this meeting, which will be in conjunction with a complimentary dinner tendered by the speedway manager to the visiting speedway nabobs, the drivers are to draw for positions at the start of the race, the credentials are to be given out to drivers and mechanics and the final instructions are to be given to the contestants by the referee, starter and Chairman Kennerdell of the contest board.

MORGAN-GORMAN IN BOUT TUESDAY

[BY A. P. NIGHT WIRE]

SEATTLE, Feb. 21.—Seattle fight fans were looking forward tonight to what they considered would be the best ring battle in Seattle here for years when Tod Morgan of this city, Pacific Coast featherweight champion, defends his title Tuesday next against Joe Gorman of Portland, former champion and heralded to be one of the hardest-hitting featherweights on the Coast.

Morgan who has just arrived home from a motor trip to Los Angeles said today that he was in the best of shape, a cut over his eye which he received in a bout with "Chee Chee" Britt of Tacoma, several weeks ago having entirely healed.

The longest distance for which there is a recognized world's running record is 500 miles; the shortest is twenty yards.

Chicago Stars Are Winners at Balk Line

[BY A. P. NIGHT WIRE]

PITTSBURG (Pa.) Feb. 21.—John A. Clinton, Jr., of Pittsburg, and Percy N. Collins of Chicago, were the winners of the ninth and tenth games, respectively, of the national class-A amateur 18.2 balk-line billiard championship tournament being held here. This afternoon Clinton defeated Dr. Richard Roscow of Baltimore, 300 to 55. Clinton's average was 15 15-19 and he had high runs of 74, 48 and 34, while Roscow averaged 2 17-19 and made high runs of 18, 12 and 7.

Collins was pressed to defeat Jacob Klinger of New York, 300 to 227. Collins averaged 8 4-37, and Klinger 6 11-36, the former having high runs of 35, 31 and 26, and the latter high runs of 21, 19 and 18.

Collins, Clinton and Edgar Appleby of New York, are leading in the tournament, each player having won three matches and having not yet suffered defeat.

MIKE BROTHERTON TO FIGHT NO MORE

[BY A. P. NIGHT WIRE]

WALLA WALLA (Wash.) Feb. 21.—Mike Brotherton, Walla Walla light-heavyweight, who has been active in Northwest pugilistic circles for three years, has announced that he will fight no more. He says his physician has advised his retirement. His last fight was against Lone Wolf Bill McDonald of Portland. It was a draw.

VISALIA NINE NOT IN VALLEY BALL LEAGUE

[EXCLUSIVE DISPATCH]

VISALIA, Feb. 21.—Visalia will not enter a club in the San Joaquin Valley baseball league, according to a decision reached at a special meeting here. An effort will be made to form an eight-club Tulare county league. Every city in the county has been invited to take part in discussion at a called meeting here tonight.

SENATE SAVES RACING

[BY A. P. NIGHT WIRE]

FRANKFORT (Ky.) Feb. 21.—An anti-pari-mutuel bill, recently passed by the lower house of the Kentucky General Assembly, failed to pass the Senate late today by a 14 to 24 vote.

TIGER TOSSERS MEET SAGEHENS

Old Rivals Mix at Claremont Tomorrow Night

Engineers and Baptists Meet in Redlands Gym

Cubs and Poets in Crucial Tilt Next Week

CONFERENCE STANDING

Team—	W.	L.	P.c.
Local U. C.	7	0	1.000
Whittier	5	1	.833
Pomona	5	3	.625
Redlands	3	5	.375
Caltech	2	5	.286
Occidental	0	8	.000

GAMES TOMORROW

Oxy at Pomona.
Caltech at Redlands.
La Verne at Local U. C.

Games which have little or no bearing on the outcome of the Southern California Conference race are carded for tomorrow night, and inasmuch as neither of the two leading teams are to play there isn't much cause for excitement. The lowly Occidental tossers journey out to Claremont to take a beating at the hands of Coach Carl Schott's fast-stepping Pomona College hoopsters and the Redlands athletes entertain the Caltech Engineers. The local University of California five plays a nonconference tilt with LaVerne at the Vermont-avenue gym.

Whittier and the Cubs were originally scheduled to hook up tomorrow night but when the Poets were attacked by small-pox some three weeks ago the game was shifted to the 27th inst. The locals are thus forced to play three hard games within eight days. After meeting the Quakers they play Pomona at Claremont Saturday night and then mix with the Poets on the following Wednesday. It looks as if the Sagehens will trim the little Bears. If Whittier should then cop one of the two games with the Cubs the two rivals would be all tied up for first honors.

Pomona should have little trouble with the Bengals tomorrow night. The Sagehens have won their last three games with a bang and right now look like the best team in the league. It's too bad they were not organized earlier in the season so as to give the Cubs some real competition.

Caltech and Redlands will probably have a close, hard-fought contest, with the odds favoring the Bulldogs merely because they are on their own floor. A win for the Engineers would put them ahead of with the Baptists and needless to say the Pasadena shooters will be trying hard for just such a result.

SOLDIER JONES HERE TO TACKLE HEAVIES

Soldier Jones, the lad who had Harry Greb on the canvas four times in three rounds, is in Los Angeles and may meet some good 175-pound boy at one of the local clubs. Jones comes here under the management of Art Braathen. Among the victims in Jones's record, he beat Jack Renault twice by knockout and lost one decision to Renault. He beat twenty-nine colored boxers. Not one of the boys traveled over three rounds. Jones fought Gene Tunney in the semiwind-up to the Dempsey-Carpentier bout and the fight was stopped in the seventh round with Jones leading, to make way for the main bout. No decision was given. He has an offer to go to England for three bouts, including a bout with the English champ.

In Oakland three weeks ago, Jones lost a four-round decision to Jack Reeves after fighting Reeves three rounds with a broken left hand. Oakland scribes gave Jones an even break on the fight. Jones's hand is almost healed and he will start training for bouts soon. In the Oakland fight, Jones knocked Reeves to the canvas three times in the first two rounds.

SLEIVE CONARD IS WINNER AT TIJUANA

[EXCLUSIVE DISPATCH]

SAN DIEGO, Feb. 21.—Sleive Conard won the feature event at Tijuana today. Bill Cloy caused a mild upset in the seventh race when he won. The three-and-a half-furlong event for 2-year-olds was taken by Silent Partner, with Cock Sure second, and Poppina third. Summaries:

First race, three and one-half furlongs—Silent Partner (Claver,) won; Cock Sure (Mein,) second; Poppina (Cantrell,) third. Time 0:42 4-5.

Second race, five furlongs—Shear Shot (Ridenour,) won; Anzac (Boganowski,) second; Boomerang (A. Collins,) third. Time 1:01 2-5.

Third race, five furlongs—Wild Thoughts (Carter,) won; Lemon Seth (Clark,) second; Lady Moore (Molter,) third. Time 1:01 3-5.

Fourth race, mile and a sixteenth—Fair Orient (O'Donnell,) won; Furor (Gerrity,) second; The Wit (Clark,) third. Time 1:47 4-5.

Fifth race, one mile—Sleive Conard (O'Donnell,) won; Quince Garden (Mein,) second; Lilt (Walls,) third. Time 1:39.

Sixth race, six furlongs—The Aurcanian (O'Donnell,) won; Parvenue (Ellis,) second; Chiva (Clark,) third. Time 1:12 4-5.

Seventh race, four and one-half furlongs—Bill McCloy (Mein,) won; Helen Cook (Clark,) second; Top Of The Morning (Boganowski,) third. Time 0:54 2-5.

Eighth race, mile and one furlong—Miss Claire (Walls,) won; Chippendale (Molter,) second; By Right (Ellis,) third. Time 1:54 3-5.

COUGARS LEAVE ON INVASIONAL JOURNEY

[BY A. P. NIGHT WIRE]

PULLMAN (Wash.) Feb. 21.—The Washington State College basketball team left today for an invasion of Western Washington and Oregon where six games will be played, closing the 1924 season.

The schedule for the Cougars calls for games with the University of Washington, the 23rd inst.; Oregon Agricultural College, the 25th inst.; University of Oregon, the 27th inst.; Willamette University, the 28th inst.; Multnomah A.C., the 29th inst., and Whitman College, March 1.

BREAKS CUE MARK

[BY A. P. NIGHT WIRE]

DETROIT (Mich.) Feb. 21.—Robert Cannefax of Detroit established a new world's record here tonight when he defeated Pierre Maupome of Chicago 50 to 18 in 23 innings, in a three-cushion billiard league game. The former record of 26 innings was held by John Layton of St. Louis.

"CASEYS" IN TITLE CONTEST

Oakland and Anaheim to Meet at Washington Park This Afternoon

The Oakland K.C.'s and 1000 members of the Knights of Columbus of the northern part of the State arrived here yesterday on the steamer Yale for today's game for the State K. C. title between the Oakland and Anaheim "Caseys" at Washington Park.

Manager Johnnie Gillespie of the Oaklanders on arriving immediately took his team to Washington Park for battling and fielding practice to limber up after the ocean trip. Two well-known northern baseball writers accompanied the team, Eddie Murphy of the Oakland Tribune and A. L. Lawrence of the San Francisco Examiner.

Gillespie has picked "Lefty" McNamara to start against Anaheim. Art Koehler will receive. Fred Clarke, manager of Anaheim, will probably start Dick Bonelly, with Bachant catching.

A crowd of 10,000 baseball fans is expected to attend the game this afternoon at Washington Park. The program begins at 1:30 and the game will start about 2:15. The Coast League umpires, Beans Reardon and Jimmy Toman, will work the game.

Mayor Stark of Anaheim will throw the first ball. He has declared a legal holiday and the town of Anaheim will close shop for the big event.

The line-ups:

ANAHEIM	OAKLAND
Statz, cf	Devine, 3b
Kingdon, ss	Nelson, lf
Bornabe, 1b	Welsh, cf
Schneider, rf	Starasinich, 1b
Shellenbach, lf	Gillispie, rf
Duarte, 2b	Maderas, ss
La Plante, 3b	Garcia, 2b
Bachant, c	Koehler, c
Bonelly, p	McNamara, p
J. Muckenthaler, c	Burke, utility
Hughes, p	
Shanklin, p	

Eastern Runner Breaks World's 500-Yard Mark

[BY A. P. NIGHT WIRE]

NEW YORK, Feb. 21.—Joseph Tierney, Holy Cross middle-distance star, broke the world's indoor record for 500 yards tonight, when he captured the Buermeyer special at this distance at the New York A. C. games.

Tierney led a trio of rivals all the way and broke the tape in 58s. flat, eclipsing by two-fifths of a second the former record, made by J. W. Driscoll of the Boston A. A. in the same event two years ago.

Soccer football is the most popular sport among the college youths in China. Tennis ranks second and track third.

ASCOT Next Sunday

THRILLS BY THE BILLION

NOTE—The only Speedway presenting on next Sunday (Feb. 24) a program of 9 pulse-quickening motorcycle and auto races. Nerve-tingling starts and finishes, with the contestants in full view all the way.

"WHAT REALLY MAKES THE SPORT"

The Drivers—The Cars—The Speedway

DE PALMA, most popular pilot in the world; SIG HAUGDAHL, noted European speed king, holder of world's record of 180 miles an hour; FRED HOREY, national dirt track champion; JACK PETTICORD, Canadian champion; "SNOWY" BROWN, Australian speed king; LEON DURAY, FRED LECKLIDER, GUS SCHRADER of Europe, and nearly 50 other daredevils, including ALL the Champion Motorcycle Riders of America.

Many HARRY A. MILLER eight-in-row speedway cars. Many eight-in-row DEUSENBERGS. Many FRONTENACS (twice winner of 500-mile Indianapolis race) and many other great cars built in shops of makers whose name is thereon. And the World's WONDER CAR—180 miles an hour—faster by 25 miles an hour than any other car.

ASCOT, the speedway designed for THRILLS and auto racing CONTESTS; the plant which represents the supreme effort of the speedway designer's art.

Since Jan. 20th over 200,000 ASCOT patrons have been thrilled as never before at an auto speedway.

HAUGDAHL

The 180 Miles An-Hour Wonder Car

NOTE THESE PRICES

Admission, including "C" seat, $1.00.
Admission, inc. Stand "B" seat, $1.50.
Admission, inc. Stand "A" seat, $2.00. (reserved.)

Infield Parking Space, per car, $1.00.
Children over six and under twelve (anywhere), 50c.

Tickets at California's favorite sporting goods house, Tufts-Lyon's, Sixth and Olive, and many hotels and clubs in Pasadena. Or phone Main 3458.

Be Sure Your Tickets Read ASCOT

Bullock's
Broadway—Hill and—Seventh
"One o'Clock Saturdays"

Obstacle Putting Today

At Bullock's Golf Shop

—Over bridges, through houses, a lot of fun and six prizes to the six lowest scores.

—No entrance fee and all amateur golfers are invited.

—Contest starts at noon. You will enjoy it. Come.

300 Pairs New Golf Hose - $2.95, $3.95

—A good selection of unusual patterns in summer weight woolens.

—The colors are excellent—and the values are such as to call a loud "Fore" to the man who needs new golf hose.

—Bullock's Golf Shop—"Golfers' Headquarters"—in a new location—Second Floor—Bullock's New Hill Street Building.

BASEBALL
State Championship of Knights of Columbus
OAKLAND vs. ANAHEIM
Washington Park—Washington's Birthday
FRIDAY, FEB. 22nd, 2 P.M.
TICKETS ON SALE
A. G. Spalding & Bros. Knights of Columbus
Kress Drug Co., Hollywood 200 Rosslyn Hotel

Camp Goods
Tufts-LyonArmsCo.
609-611 So. Olive St.
514 West Sixth St.

"I. Longo"
Men's Tailor
Now located at SUITE 512-513 BANK OF ITALY BLDG.

HOLLYWOOD STADIUM
BOXING
Eddie Anderson
vs.
...dy Dillon
...Grandetta
...BOUTS
...IN THE U.S.
...at 8

A CHUCKLE FOR EVERYBODY

THE HUMAN ZOO

By C. D. Batchelor

Copyright, 1924, by Public Ledger Company

TWO MEN, EACH BELIEVING HE IS A SHEIK AND A HEART-BREAKER

(At least two of them must be wrong!)

THE GUMPS—THE SONG OF THE SKIRT

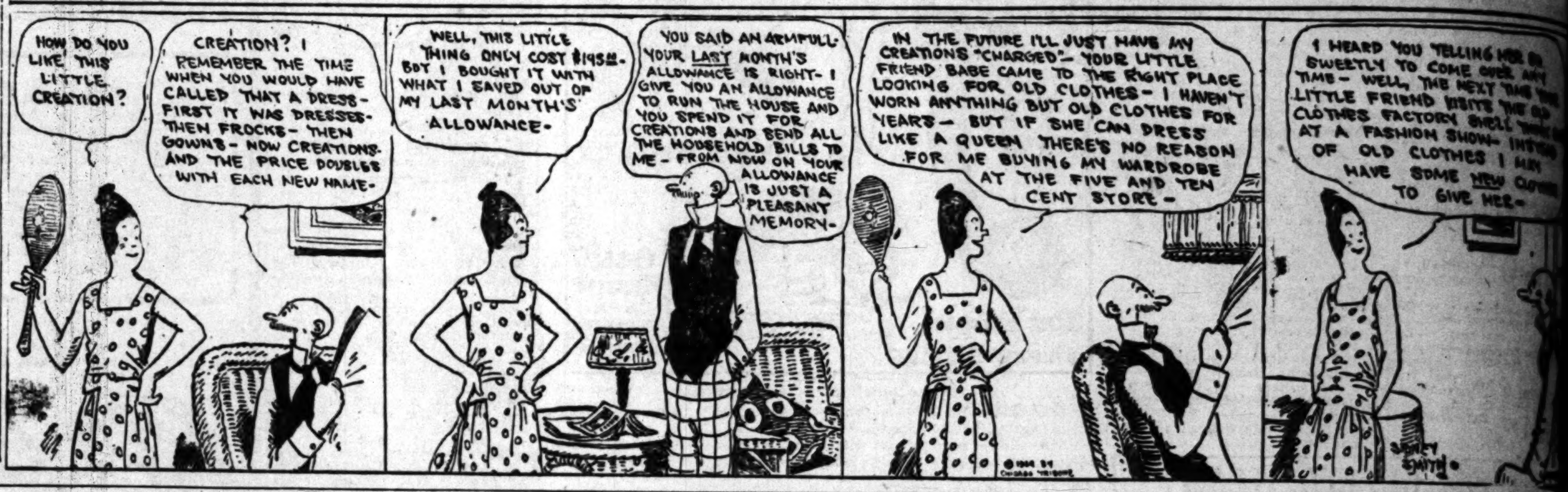

PANTOMIME

How Wonderful Is Aviation!

By J. H. Striebel

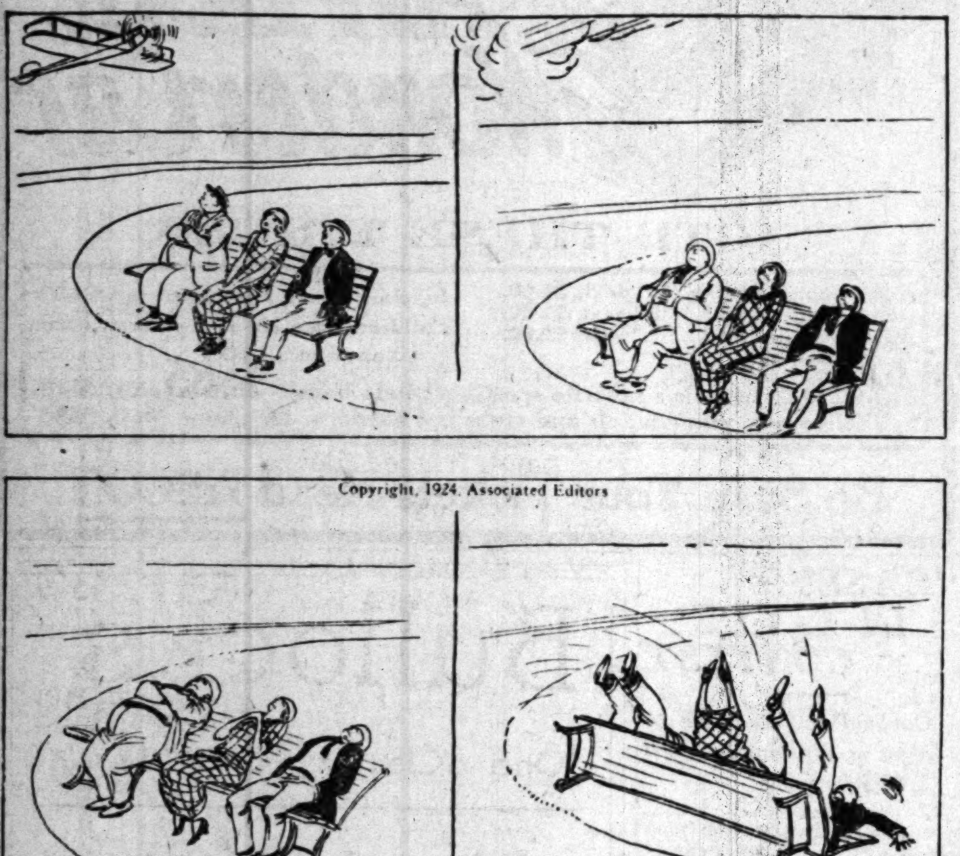

Copyright, 1924, Associated Editors

GASOLINE ALLEY

Skeezix Gets the Idea

WINNIE WINKLE, THE BREADWINNER: Whoa, Gertie

REG'LAR FELLERS

Copyright, 1923, by The Bell Syndicate, Inc.
Trade Mark Reg. U. S. Pat. Off.

There's a Reason for All This Soft-Soaping

By Gene Byrnes

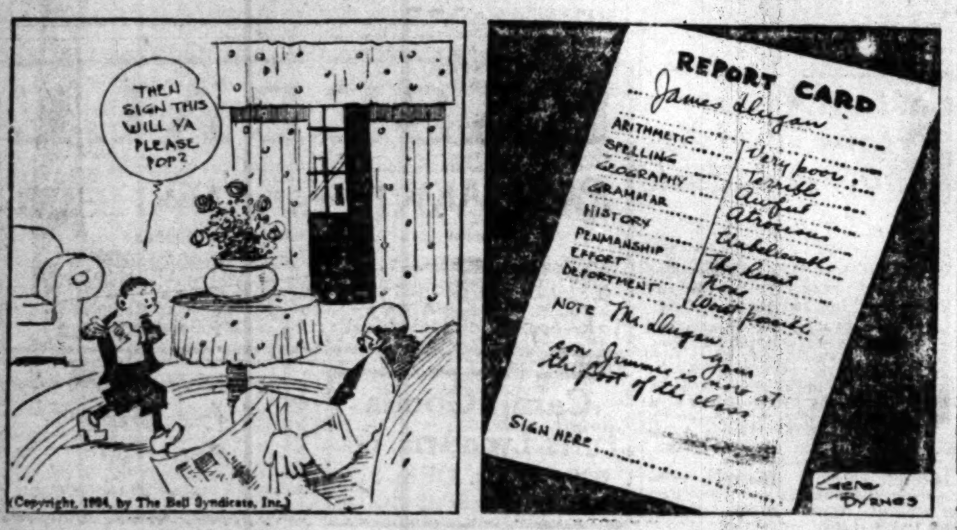

(Copyright, 1924, by The Bell Syndicate, Inc.)

ALONG FIGUEROA STREET

How the Picture Looks—Depends on Where You Sit

HAROLD TEEN—EXEMPT FOR THIS ONE DAY AT LEAST

UHL BROS.
Announce—
THEIR NEW 1924
WALL PAPER
NOW IN STOCK

We Are Selling Our 1923 Papers Without Reserve

	REG. PER ROLL Reg.	Sale
...in. Patterns	1.25-1.50-2.00	All 50c
...ch Tapestries	1.00-1.25-1.50	25-35-50c
...Room ... Exclusive Patterns	25-35-50-75	7-10c 15-25c

...Style Sanitas, Regular 50c yd. Sale, 30c
...lamp shades, wrought iron standards, ...and torchiers, at less than wholesale cost.

Special Prices on All Paint

		REG.	SALE
...Paint	BEST QUALITY	.85 qt.	.69 qt.
...Mixed Paint	STANDARD GRADE	3.00 gal.	2.35 gal.
...style Enamel		4.50 gal.	2.50
...Varnish		1.25 qt.	.85
...Paint Brush		.90	.65

These Goods Also on Sale at:
PEALS PAINT CO., 6609 Moneta Ave.
LOVE & LOVE, 1260 E. Slauson Ave.
UNITED WHOLESALE PAINT CO., 639 S. Main St.
EAGLE PT. & SUPPLY CO., 4048 Whittier Blvd.
BUSHMAN DECORATING CO., 4302 Whittier Blvd.
CUNNINGHAM & BABER, 5246 Whittier Blvd.
MORGAN & McCARTHY, 338 N. Western Ave.
L. G. WALLIN, 2604 Sunset Blvd.
J. W. FORREST, 1487 E. Colorado, Pasadena.
MONTEBELLO W. P. & PT. CO., Montebello, Cal.

UHL BROS.
639 South Olive Street

ROSE BUSHES
...5c Each
Two-Year-Old Field Grown
Less Than Half Price

...ger Sizes 35c

...American Beauty, ...Prince, Etoile ..., Crimson Queen, ... Tesch... Robin, ... McArthur, ... Hoosier, ... George ..., Red Co... Jacqueminot. Climb... American Beauty, ... Gruss an Teplitz, ... Papa Gon..., Paul's Scar..., Crimson Ram...

...Lady Hillingdon, Perle des ..., Irish Fire Flame, Etoile ... Cochet, Betty, Duchess of ..., Aaron Ward, Mrs. A. R. ... Gray, Old Gold ... Yellow Cecil Brunner. Climbing—Sun... Lady Hillingdon, Reve d'Or, Wm. Allen

...Frau Karl Druschki, White Cecil Brun... Kaiserine A. Victoria, White Maman ... Climbing—Cherokee, White Cochet, Kaiserine.

... J. L. Mock, Killarney, La France, Mme. A. ... Caroline Testout, Maman Cochet, Radiance, George ... of Albany, Henrietta, Captain Christy, Winnie Davis, ... Duchess of Brabant, Pilgrim, Irish Elegans, Antoine ... Pink Cecil Brunner, Cecil Brunner, Columbia, ..., Mrs. Charles Russell, Prince de Bulgaria, ... Cochet, Cherokee, Killarney, Cecil Brunner, Brides..., Mme. Caroline Testout, Winnie Davis, My Maryland.

... to 75c. Out of City Orders 10c Extra for Postage.

...A. ROSE COMPANY
...12 Grand Central Public Market
... South Hill Street, Los Angeles.
...ENTRANCE. HILL ST. ENTRANCE.

...Baggage Stored FREE for 7 Days
...your baggage from address to address ...promptly and carefully.
...your baggage from your home or hotel ...address in destination city.
...officially authorized Transfer Co. for all ...Steamship Cos. coming into Los

...Angeles Transfer Co.
...Main Office 317 Crocker St.
...Phone 871001
...SELL SERVICE.

Phone 8 7 1 0 0 1

THE REAL Theodore Roosevelt

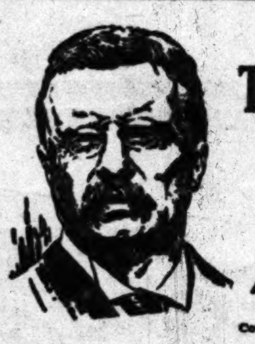

AS TOLD IN THE PRIVATE LETTERS OF

Maj. Archie Butt,

Aide and Intimate of "T. R."

Copyright, 1924, by Doubleday, Page & Co.

CAPT. BUTT TO MRS. LEWIS FORD BUTT

WASHINGTON, Dec. 11, 1908.

Dear Clara:

I had rather an interesting time the last few days looking over the china at the White House with a view of destroying all that is chipped or broken in any way. Mrs. Roosevelt does not want it sold at auction, for she thinks this method cheapens the White House. I took the matter up with Bromwell, who really has it on his papers and is responsible for it, and he thought it ought to be sold, but that it should be sold by private bids to Cabinet officers and others who are connected with the White House in some way. In former years it was regarded as the property of the mistress of the White House, who would give it way as she desired, but Mrs. R. thinks that it should never be given away—and it should not, in my opinion, for it is government property just the same as the furniture.

If it were sold by private bids it would create an awful howl in the press should it become known, and so I convinced all concerned that it should be broken up and scattered in the river, which will be done. When I think how I should value even one piece of it, it hurts to smash it, but I am sure it is the only right thing to do.

PLATES HIGHLY VALUED

I ran across one plate in a pawnshop the other day which, if I am rightly informed, was one of the Grant set. The owner wanted $50 for it. Sloan, the auctioneer, tells me that he would be able to get from $10 to $50 for every plate which the White House would sell and badly broken pieces would bring something.

Mrs. Roosevelt has collected nearly all the china of past administrations, which is now in cabinets in the White House. She has had some pieces donated to her and others she has purchased at very high prices. Of course she paid for them out of the contingent expenses of the White House and they belong to the government, but if she had not interested herself in collecting what remained of the china of former administrations it is doubtful if it would ever have been done. In order to insure the continuance of their care she has donated them to the Smithsonian Institution, but to be kept in the White House crypt as long as it is desired to have them there. This means that the Smithsonian Institution is responsible for them and takes stock of the collection at regular intervals.

OLD SETTEE WANTED

There is only one piece of furniture in the entire White House which Mrs. Roosevelt desires to carry away with her when she leaves on the fourth of March. It is an antique mahogany settee which she bought in 1901, the year they came into the White House. She took the matter up with me to see how it could be purchased and I looked into the matter and found that there was no way it could be acquired in this way; but with the consent of the Superintendent of the Public Buildings and Grounds another piece exact in every detail can be substituted for it and the old piece shipped to Oyster Bay. It was antique when she bought it, so to have it reproduced will cost considerable. She paid only $40 for it when she got it.

The White House at that time was in such a dilapidated condition that she said she had to have something cozy on the lower floor, where everything was not only large, cold, but shabby. So she bought this settee and put it in the Red Room. It has long since been relegated to the corridor in the upper hall, for the house is now beautifully furnished.

In order that she may have it, I have hit upon the plan of the aides presenting it to her and replacing it before the fourth of March.

SEVRE FIGURES

The only other things she is going to take from the White House are the Sevre figures which the Rochambeau Commission brought from France and which are always used on the table at State dinners. Unless you have seen the figures you can have no idea of their beauty. They have usually been put down as belonging to the government and when written up in the papers have been so described, but Mrs. Roosevelt says they were given to her personally and that she has the documents to prove it.

Of course, there will never be any question of her taking them, though I think it will be a great disappointment to Mrs. Taft when she finds them gone, for I have heard her say that they were the most beautiful thing in the White House.

The fight between the President and Congress has opened up in rare style. The House is simply foaming at the mouth and even such a conservative New Englander as Butler Ames says he may never enter the White House again while the President is there. It has all come from the statement in his message that the Congress denied him the use of secret service men for fear he would use them against members and Senators.

FIGHT BROUGHT ON

Thas was not said by accident, but with intent to bring about just such a discussion that has arisen in the last few days. He said today that he fears that corruption has made its last stand just where it was least expected, namely in Congress. It is easier, he says, to arouse the public conscience than the conscience of Congress which has lain dormant for so long. The fact that he has discovered things there and has sent certain men to the penitentiary was solely responsible for their refusal to have the secret service used by him.

"How can I hunt out corruption, or even know that it exists unless I have the use of men who know where it is and how to get at the facts? I have pledged myself to wage war on corruption and graft wherever they can be found, and the higher up the criminal may be the more necessary it is to strike him down. I want the people to know that I know and then it makes no matter how lenient a President may want to be, he will have to account to the people if corruption goes unchastised."

I could not help but wonder if he does not, way down in his heart, fear that big, generous, unsuspecting heart of Mr. Taft.

Good-by,

ARCHIBALD.

(To be continued tomorrow.)

Convictions of Three Asserted I.W.W. Upheld

[BY A. P. NIGHT WIRE]

SACRAMENTO, Feb. 21.—The Third District Court of Appeal, which recently reversed the conviction of two asserted members of the Industrial Workers of the World, on the ground of erroneous instructions by the trial court in Sacramento, today upheld the conviction of three asserted I.W.W., who also were convicted in Sacramento.

The three men, Joe Wagner, R. C. Russell and Joseph Vargo, contended the syndicalism law under which they were convicted, is unconstitutional and that the lower court erred in admitting testimony tending to prove the character of the Industrial Workers of the World, and in excluding rebuttal testimony by the defense.

CHARGE OF DUCHESS IS DENIED BY LEITER

CHICAGO MAN ACCUSED OF FAILURE TO PAY ESTATE SHARE

[BY A. P. NIGHT WIRE]

CHICAGO, Feb. 21.—Joseph Leiter, Chicago capitalist, today in a supplemental bill filed in court, denied the charge of his sister, Lady Marguerite Hyde, Duchess of Suffolk and Berks of England, that he had neglected to pay her her proper share of the income of the $100,000,000 estate of their father, Levi Z. Leiter. Lady Hyde in her recent petition stated that she had refused to accept checks from William J. Warr, whom she had refused to recognize as a trustee of the estate.

Lady Hyde and Lord Curzon, former British Minister of Foreign Affairs, on behalf of his daughters, nieces of Joseph Leiter, have charged Leiter with mismanagement of the estate.

PHYSICIAN SENTENCED

[EXCLUSIVE DISPATCH]

PHOENIX, Feb. 21.—Dr. R. A. Alton, convicted of issuing prescriptions to drug addicts in violation of the anti narcotic act, has been sentenced in the United States Court to a term of two years in Leavenworth penitentiary. He has appealed to the United States Circuit Court and has been released under bonds of $5000.

Two Women Die in Attempt to Send Fire Call

[BY A. P. NIGHT WIRE]

ANDALUSIA (Ala.) Feb. 21.—Edna Donaldson, 21 years of age, operator at the Andalusia Telephone Company for three years, and her sister, Maude Donaldson, 23, Selma, Ala., met death from suffocation today as they groped through smoke in the telephone office to turn in an alarm of fire. The two-tory brick building was destroyed.

NEW INTERCOASTAL SERVICE ARRANGED

[EXCLUSIVE DISPATCH]

VANCOUVER (B. C.) Feb. 21. Commencing on the opening of navigation on the St. Lawrence River the Houston Steamship Company of Liverpool and London will inaugurate an intercoastal service between Montreal and Vancouver, with possible calls in Mexico and Cuba. McLean Kennedy Company of Montreal, agents for the line in Canada, have representatives in Vancouver making arrangements for the service which will constitute one sailing a month each way. When ice closes the St. Lawrence River and makes Montreal inaccessibly the boats will operate from West St. Johns. This makes two British lines operating in this coast-to-coast of Canada service.

FILIPINO BANK LOSES THIRTY-SEVEN MILLION

[BY CABLE AND ASSOCIATED PRESS]

MANILA, Feb. 21.—The losses of the Philippine National Bank since its organization eight years ago are estimated at approximately $37,000,000 by B. F. Wright, insular auditor, it is disclosed by his report made public today. Wright said the losses absorbed $17,650,000 in capital stock and $19,695,000 of insular government deposits.

MOB INSURANCE OFFICE

[BY CABLE—EXCLUSIVE DISPATCH]

TOKIO, Feb. 21.—A mob threatening violence stormed the offices of the Tokio Fire Insurance Company, invading a director's meeting. Every day mobs threaten insurance officials and cabnet officers, demanding substantial payments of policies.

The improvement of our Service to you is the object of our constant striving!

AND nowhere throughout the entire store is this worthy ideal more apparent than in our Rug and Drapery Departments.

The spring season finds both these departments replete with superior merchandise, and in charge are trained men whose expert counsel in the selection of floor coverings and window treatments will prove of utmost value to you, in decorating and furnishing your home.

IN ADDITION to the newest drapery fabrics we are showing a very fine collection of extra size Wilton rugs of silky luster and rich coloring, reproducing some of the finest Oriental designs in the world. The sizes and prices are listed below, and as they are *new arrivals* we especially invite you to see them.

RUGS establish the character of your home and your floor coverings should be chosen with great care . . . for harmony of design and color and for good value. That is why a choice here is so satisfactory.

Wiltons, 11.3x15, **$195 to $269.50**
Wiltons, 8.3x10.6 .... **$79.50**
Axminsters, 9x12 .... **$49.85**
Seamless Brussels, 9x12 .... **$29.85**

DRAPERIES proclaim the quality of your furnishings to the world passing by. The exclusive hangings, curtain fabrics and lace panels that have just arrived have the approval of the most distinguished decorators in this country.

Imported wall panels in metal brocades, **$125 to $285**
Fine point, fringed filet net curtains, per pair.... **$3.50**
Filet, Brussels, Irish point Panels, each.......... **55c**

New Arrivals in Imported Damask, Taffeta and Velours in Exquisite Colorings

Convenient Investment Terms Without Interest

Birch-Smith Furniture Co
The Home of Nationally Advertised Goods
737-41 South Hill St., Los Angeles, Phone 874-121

Phone 874-121 for Moving, Packing, Storing, Shipping—Trustees in Storage

STATE TO LEND FUND TO DELHI COLONY

IRRIGATION SYSTEM AND OTHER IMPROVEMENTS TO BE BENEFITED

[BY A. P. NIGHT WIRE]

SACRAMENTO, Feb. 21.—Following a conference today with Gov. Richardson, the State Board of Control, decided to lend the State land settlement colony at Delhi $50,000 to aid the colonists in extending their irrigation systems and making other needed improvements.

The loan will be made to the colony out of the emergency fund and will be repaid to the State within a few months. A loan of $30,000 made to the colony last summer has been returned.

C. M. Wooster of San Francisco, chairman of the State Land Settlement Board, who attended the conference, together with George G. Radcliff and H. R. Braden, members of the board, and Claude Cooper, Deputy State Controller, said he is desirous that the State aid in every way possible to develop the Delhi colony.

PHARMACIST FOUND DEAD

[EXCLUSIVE DISPATCH]

GLOBE (Ariz.) Feb. 21.—Frederick C. Zimmerman, 35 years of age, missed from home for twenty-four hours, was found dead in a mountain canyon near the city. He had left his home for a walk and it is believed he was seized with an attack of heart disease. He was a pharmacist and a native of Globe.

MONOLITH
PLASTIC WATERPROOF PORTLAND CEMENT

WHILE MONOLITH PLASTIC WATERPROOF PORTLAND CEMENT is rapidly taking the place of ordinary cement, it must not be regarded as a substitute. MONOLITH is a high grade, uniform Portland of standard specifications, but having the added advantages of being WATERPROOF and unusually PLASTIC. For any purpose where dry walls and strong walls are required—specify MONOLITH.

For Sale by All Building Material Dealers

We manufacture two cements—one is Monolith Portland Cement, a high grade uniform Portland. The other is Monolith Plastic Waterproof Portland Cement. Both are guaranteed to pass specifications. In ordering from your dealer be sure to specify which cement you desire.

MONOLITH PORTLAND CEMENT CO.
13th Floor A. G. Bartlett Bldg. Los Angeles, California — Write for Booklet — Phone: 877-036 Plant at Monolith, Cal.

WATERPROOF

HOUSES, FLATS, ROOMS AND APARTMENTS
Furnished and unfurnished—city, beach and suburb—carefully classified—everything from single room to mansion—is advertised daily in TIMES rental want ads.

"I cannot tell a Lie"

STOWELL ... 416-418 SO. SPRING ST ...

Los Angeles, Cal., February 12, 1924.

...sted,
...ington Motor Co.,
...roa St.,
... Calif.

Speaking of Lexington automobiles: I ...our of different models since 1921 and ...on them something better than 70,000 ...Their performance has been all that could ...red, and I believe the Lexington to be one ...best cars in the moderate priced field.

The Ansted motor has given exceptional ...ce, having all the power necessary with real ...omy. I have traveled over all sorts of roads ...the car has never disappointed.

Wishing you continued success with the ...exington car, I remain

Very sincerely yours,

...HURFORD — ROGER H. BROWN

HURFORD-BROWN COMPANY
SECURITY BUILDING
LOS ANGELES

...INSURANCE ...PROPERTIES — MANAGEMENT OF PROPERTY

February 13th, 1924.

Mr. Frank B. Anstead
c/o Anstead Lexington Company
1600 South Figueroa Street
Los Angeles, California.

My dear Mr. Anstead;

...am now driving my third Lexington and figuring at this ...me on a fourth one, which in itself should be conclusive ...oof of what I think of the Lexington.

Very truly yours,

Roger H. Brown

Gentlemen:-

Desert use is the severest service to which an automobile can be put. Over a period of many years I have used many makes of automobiles in the desert - machines ranging in price from less than $1000 up to over $5000. For over a year and a half just past I have been using a Lexington car, and it has given the best service of them all. Never lacking for power, economical in operation, efficient in cooling, strong in construction, it has stood the test of the hardest service supremely well.

Very truly yours,

Jos. H. ...

... that I would ...peed in my pleasure car. I ...sted motor has gone far beyond my expecta-...ons in all these qualities, and also that it has a wonderful smoothness and flexibility.

During several years experience in flying I learned that to have confidence in my motor is everything, and I can say that I have as much or more in my Ansted. I wish to repeat that I appreciate the kick of sitting behind a real motor.

Yours very truly,

- Eddie Curtiss

IVAN LEWIS FINKELBERG, M.D.
318-322 CHAMBER OF COMMERCE BLDG.
SAN BERNARDINO, CALIFORNIA

February 13, 1924.

Mr. Frank B. Ansted,
1600 South Figeroa,
Los Angeles, Calif.

I have driven my Lexington Ansted Motor Car, which is a coupe, eighteen thousand miles. In this time we have had wonderful service with a world of comfort and at a minimum amount of expense. This car has given me entire satisfaction in every respect.

If I were purchasing another car at this price or far in advance of this price my choice would be another Lexington Ansted Motor Car.

Yours very truly,

LB — I. L. Finkelberg M.D.

LAW OFFICES OF
J. B. McLAUGHLIN
McLAUGHLIN-RYAN BLDG.
340 SOUTH HILL STREET
TELEPHONE 11622
LOS ANGELES, CAL.

Mr. Frank B. Ansted,
Lexington Motor Car Co.,
1600 South Figueroa street,
Los Angeles, California.

Dear Sir:

I have driven my Lexington Sedan "Minute Man" 12,000 miles and it shows more power and better driving qualities than when new. It is the most satisfactory car I have ever driven. I am perfectly satisfied with it and do not contemplate making any change.

Very truly yours,

J. B. McLaughlin

San Luis Obispo, Calif.
February 18, 1923.

Mr. Frank B. Ansted
Ansted Lexington Los Angeles Co.
1600 South Figueroa St.
Los Angeles, Calif.

Dear Mr. Ansted:

I bought my first Lexington in 1915, the old Howard Lexington, more by accident than anything else, as I had never seen or heard of them before, it being the fourth Lexington on the Pacific Coast. By the way, it is still doing duty as a feed store truck in the city of Santa Clara.

My second car was bought in 1920 to use in my work as local representative for Mr. Paderewski at Paso Robles, and he has had many a pleasant trip out over his hilly almond orchard ranch. I am now using it to sell land hauling customers from Los Angeles to Morrow Bay and back, 450 miles the round trip.

I bought my third Lexington recently, because I needed a good strong, fast, and comfortable car to make the same trip to Morrow Bay, one car not being enough to take care of my business.

My dear Mr. Ansted:

The Lexington Roadster which I now have is by far the most satisfactory car in every way of any I have ever driven. Whether in the mountains, over the desert, or in the city, it is always a pleasure to drive it. The famous Ansted motor is a wonder.

Yours truly.

WAP/JW. — W. A. Perley

...Brubaker

We have driven the Model "U" Lexington purchased thru you ...to 16000 miles and are very much pleased with its perfor-...

...ast September we took a three weeks vacation, motoring to ...er B.C. via the Coast and Pacific Highway returning to ...geles and finding we still had time to spare, continued ...to Tia Juana Mexico before coming home. ...he entire trip covering upwards of 3600 miles we averaged ...iles to gallon of gas. and changed oil in crankcase twice ...am strong for the Lexington car and will be pleased ...ou refer any prospective buyers to me for testimony as ...y good qualities.

Respectfully Yours

Charles W. Smith.

471 Ninth Street

Mr. Frank B. ...
Lexington Motor Car Comp...
Los Angeles, California.

Dear Sir:

Two years ago I purchased a model U Lexington touring car. This car has been in daily use ever since, and so far has required no repairs whatever. With its powerful Ansted motor it is a good hill climber, quick to pick up in heavy traffic, and is an all round satisfactory car.

Yours truly,

Wm. M. Swanson

...PETROLEUM CORPORATION
321-327 LOEW'S STATE BUILDING
LOS ANGELES

February 12, 1924.

Mr. Frank B. Anstead,
President of the Lexington Motor Car Co.,
1600 S. Figueroa Street,
Los Angeles, California.

Dear Mr. Anstead:

I want to say a few wor... recommendation of the Lexington Automo... know I was in the automobile business, ... for about 20 years, and handled sever... but when I purchased a car for my own ... Lexington, as I considered it the most won... the greatest value that one could buy on the ... anywhere near its price.

I have found it very economical, very easy riding, and wonderfully powered. Anytime that you step on the throttle, the car always responds--never falters. I found that the car holds the roads very wonderfully at all speeds. I average between 16 and 17 miles per gallon of gasoline, and never think of oil, as I change it every 600 miles, and when the oil is changed, I know the motor won't need oil for another 600 miles.

I have had no repairs whatsoever, and I purchased my Lexington car over a year ago. I am always ready and glad to ...a good word for the Lexington at all times. My next car will...

With my very best wishes, I am

Yours truly,

M. H. "Doc" Green
Sales Manager.

Mr. F. B. Ansted,
1600 So. Figueroa St.
Los Angeles, Calif.

Dear Sir;

On Dec. 28th. 1922, I took ... Lexington Royal Coach. The mileage ... The expense has been, two new tires ... valves ground once.

The car runs better than ... the Ansted motor is the best motor ... day. It is powerful, flexible, quiet ... is little or nothing.

I have driven several Lexington... next car will be another Lexington.

Yours very truly,

M. H. Keller

...more ... state that ... that I have owned.

Recently I have had occasion to ... late model cars of various makes with the ... that I am better satisfied than ever with my car which has gone in excess of twenty-six thousand miles.

You may feel at liberty to refer to me at any time and I would be pleased to demonstrate, should the occasion arise, my Lexington which is nearly two years old and will throttle to two miles an hour in high, speed to seventy-three miles an hour with four passengers, average fifteen miles to the gallon on gasolene, twelve hundred miles to the gallon on oil and on which the first tire change was made at twenty-two thousand five hundred and fifty six miles.

Earnestly yours,

J. S. Tormey

JSTormey

...pinion ... ...ansion in business ...

...no doubt be pleased to learn that ... ...y has had two of the Lexington Larks during the past two years and that I have just purchased, for ... personal use, a new car from the Garden Court Motor ...

These cars have given us the best of satisfaction ... every way and we all take great pride in the possession of such a car, both for value and appearances.

SPRING G BUMPERS

Lexington

WOOD ACCUSED OF MAIL FRAUD

Formal Charge Against Son of Governor-General

Major's Wife Declares She Bought Fake Oils

Says Army Post Received Stock Circulars

[EXCLUSIVE DISPATCH]

DETROIT, Feb. 21.—Formal complaint made today against Leonard Wood, Jr., son of Leonard Wood, Governor-General of the Philippine Islands, was sent to the chief inspector of mails in Washington, D. C., charging use of the mails to defraud through the sale of worthless oil stock. The wife of Maj. Frank A. Smith, chief clerk of the Fort Wayne (Mich.) Army post, prepared the charges after consulting the Better Business Bureau of the Detroit Board of Commerce.

Mrs. Smith says she invested $225 three years ago in the Craven Oil and Refining Company of Fort Worth, Tex., after she had received a booklet written by Leonard Wood, Jr., entitled, "Facts About the Oil Business and Oil Investments," which described the opportunity for investment in this company, of which Wood was vice-president. The booklets and other literature were sent to all the army men at Fort Wayne and other army posts, according to Mrs. Smith.

BOUGHT IN CONFIDENCE

Mrs. Smith said she bought stock in the company because her husband had served for fifteen years in the Philippines and had known Gen. Wood personally and was promoted on his recommendation, and naturally had confidence in the integrity and honesty of his son, Leonard Wood, Jr.

At the request of Mrs. Smith, Alfred J. Pitts, secretary of the Better Business Bureau, was asked to investigate the Leonard Wood, Jr., oil projects and the stock of his companies to ascertain their present value.

The reply received from the secretary stated that the offices in the Cunard Building, New York City, of Leonard Wood, Jr., & Co., investment securities, and the Acme Production Company, successors to the Craven Oil and Refining Company, had been closed by Department of Justice agents, and the stock of the company was worthless.

OFFICERS CANVASSED

Three years ago, after the army officers at Fort Wayne had been completely circularized, a stock salesman of the Craven Oil and Refining Company visited the post and sold stock to several officers on the strength of the reputation of Leonard Wood, Jr., vice-president of the company. Mrs. Smith purchased seventy-five shares of common stock at a par value of $3. Later, by request, Mrs. Smith says, she sent in her certificates of Craven Company and received in return an equal number of stock certificates for Acme Company but this stock had a par value of only $1. Last December Mrs. Smith wrote and asked what the company was doing but the letter was returned marked "Wrong Address." Her letter was sent to Leonard Wood, Jr., at his supposed New York address.

CONFIDENCE GAME IN MILLIONS CHARGED

MANY ILLINOIS GREEKS FILE BILL FOR ACCOUNTING, ASSERTING FRAUD

[EXCLUSIVE DISPATCH]

CHICAGO, Feb. 21.—Conspiracy to operate a confidence game involving more than $2,500,000, is asserted in a bill for accounting filed in Federal Court today against the Steger Piano Manufacturing Company, the First State Bank of Steger and individual defendants, by attorneys in behalf of more than 300 Greeks. It also is asserted that the defendants conspired to conceal assets from a trustee in bankruptcy and to use the mail for fraudulent purposes.

It is asserted that the conspiracy began in 1910 when the manufacturing plant was established and the town of Steger, the bank and other enterprises started. The company practically controlled the lives and destinies of its employees, according to the bill, and the workers were urged to invest their savings in the various enterprises, amounting according to the plaintiffs to nearly $3,000,000.

For their investments, however, the plaintiffs assert they received merely the personal obligations of George F. Steger, whom they charge was taken before the Probate Court and adjudged incompetent and Chris G. Steger appointed his conservator. This action, together with the creation of various trust funds, has made George F. Steger hopelessly insolvent and made it impossible for the employees to obtain the return of any of their funds it is charged.

SCHOLARSHIPS FOR MEDICAL STUDENTS

AMERICAN CONGRESS GIVES AWARDS TO HIGH RECORD MEN

[BY A. P. NIGHT WIRE]

ST. LOUIS (Mo.) Feb. 21.—A resolution passed in the business session here today of the American Congress on Internal Medicine, provides for two scholarships of $250 to be paid to those two medical students of Washington and St. Louis universities, respectively, who attain the highest scholarship record during the year 1924.

It was stated at the business meeting that the congress would plan to establish such scholarship awards to schools located in the cities in which the congress convenes each year following a precedent set at Philadelphia in 1923 when five scholarship awards were given.

The congress will meet in Washington, D. C., in 1925, it was decided.

Dr. William G. Morgan, Washington, D. C., was elected president of the congress to succeed Dr. Elsworth Smith of St. Louis. Other officers elected included:

Dr. Leonard V. Murray, Toronto, Ont., first vice-president; Dr. Roy Snowden, Pittsburg, second vice-president; Dr. Frank Smithies, Chicago, secretary-general, and Dr. Clement R. Jones, Pittsburg, treasurer.

Broadway Between Seventh and Eighth

Barker Bros.

Complete Furnishers of Successful Homes

Looking Backward!

Centuries ago—when civilization was young—there were only two rooms besides the bedrooms in any home—namely, the entrance hall and the banquet hall. The latter was the scene of all social activities—it was the center of home life.

An interesting fact, since doubtless from it has grown the important regard with which the dining-room of today is held. At least once a day the family gathers together in the dining-room. Its atmosphere, its character, its furnishings are a tremendously important factor in the development of poise, of assurance that young and old find necessary in daily life.

Entirely Different Spanish Dining Room Group

Attaining New Heights in the Way of a Subtle, Pleasing Atmosphere

The kind of dining group that you own with pride. The kind your guests enjoy. A group that means a dining room of dignity, a room with "poise," that pleases one's aesthetic taste—yet welcomes one with so genuine a beauty that everyone delights in the spirit of hospitality that inevitably pervades.

The group is walnut—genuine walnut—wonderfully rich! The turnings are different—the style is different—the whole effect is one not presented before. The pieces number ten in all—the sideboard—the server—the china cabinet—the table—the five side chairs and the arm chair. The price complete is $895.00.

This Is Truth In Business Anniversary Week!

—Barker Bros. join in the national campaign among Advertising Clubs and Better Business Bureaus to celebrate the occasion.

It is universally agreed among reputable firms that TRUTHFUL advertising is the only effective advertising. This movement is stamping advertising as a safe guide for the buying public and is today making it a sure means of presenting great and varied merchandise appeals by the mercantile world.

Bedding That Points to Savings!

All-wool plaid blankets—lovely soft light blankets, warm without oppressive weight. Full size, 66x80. Price $11.85

Kenwood Blankets—well known for their high standard of quality. Exquisite, delicate colors—plaids and solid color. Edges silk bound. Twin size $11.00

A Crochet Spread in an extra heavy weight; full 78x90 size. Excellent value at.....$3.95

A Quilted Protector Pad in full and twin bed sizes. Full size(54 x76, $3.75; twin bed, 39x76 ....$3.00

Extra Heavy Cases in good quality cotton—size 45x36. Unusually good value at 39c

What Klearflax Rugs Mean!

Color! You should see the lovely color that Klearflax takes—since it is pure linen. There are rich solid tones, handsome heathers and gay Pickwick patterns to choose from. And do you know the wear that a Klearflax rug will give? The strong linen seems to withstand all sorts of treatment — appearance remaining distinctive in the extreme. A 9x12 Klearflax rug may be bought at $49.00.

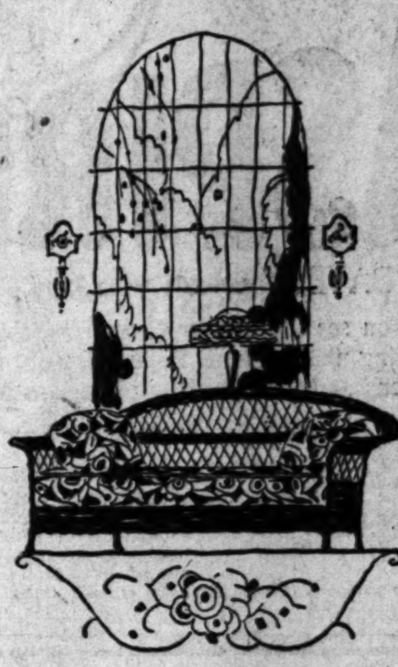

Sunrooms Become Bedrooms

—With the Beautiful, Colorful New Fibre Bed Davenport Suites

Woven furniture—California's own furniture! Colorful, lending an atmosphere of airiness to sunrooms—and affording all the comfort of upholstered pieces. How eagerly we present these newest acquisitions in this popular department!

The Concealed Bed—

—becomes a feature, since the davenport that serves by day conveniently becomes a bed for the "unexpected guest."

Brown Fiber Davenport Bed with gay cretonne upholstery, has beauty to offer—and certainly rare value at.............$132

—Brown Fibre Chair or Rocker to match the davenport, featured at $32.50

—Attractive Oval Table, matching the group, may be had at $28.00

—Effective End Table a part of the suite at $13.50

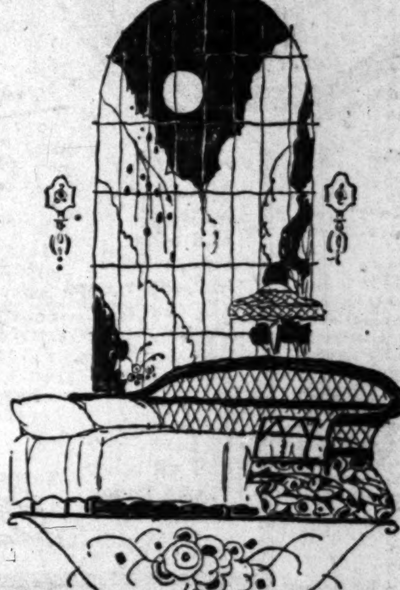

Imitations may be dangerous

Demand BAYER ASPIRIN

SAY "BAYER" when you buy—Genuine

Unless you see the "Bayer Cross" on tablets you are not getting the genuine Bayer Aspirin proved safe by millions and prescribed by physicians 23 years for

Colds Headache Neuralgia Lumbago
Pain Toothache Neuritis Rheumatism

Genuine → Accept only "Bayer" package which contains proven directions.
Handy "Bayer" boxes of 12 tablets
Also bottles of 24 and 100—Druggists.
Aspirin is the trade mark of Bayer Manufacture of Monoaceticacidester of Salicylicacid

AIR MOORINGS CHANGE URGED

Navy Board Gives Plan for Protecting Dirigible

Would Put Weakest Link Outside of Ship

Shenandoah Could Go Free Without Injury

[BY A. P. NIGHT WIRE]

WASHINGTON, Feb. 21.—Safety of the rigid airship Shenandoah against accidents such as that which caused her to break away from her mooring mast at Lakehurst, N. J., would be insured best by putting "the weakest point in the link" of the mooring attachment outside the ship, permitting her to take the air undamaged, in the opinion of a board of officers which made a supplementary inquiry into the accident by direction of the Navy Department.

The report of the board, made public today, makes a technical explanation of what happened when she broke from her mooring mast and finds "that all reasonable precautions for the safety of the ship had been taken" by her commander and crew.

OPINION OF BOARD

The opinion of the board as to the wise provision to make against future accidents such as that under inquiry is voiced in the following language:

"That the design of the ship and connections to the mooring mast should be such that the connections to the mast should give way before the ship was damaged. This is believed to be best accomplished by making the connections between the mooring cone and the outrigger on the nose cap the weakest point in the link and so arranged that these parts cannot jam and become stronger than desired."

NOSE TORN AWAY

When the Shenandoah was torn from her mooring mast by the force of the gale, it was portions of the nose of the ship which gave way, the nose plate, or metal cap covering the extreme forward point, being pulled loose. The result was that the ship took the air with her nose badly torn and was compelled to fight into head winds in that condition.

Testimony before the board showed that the upper fin of the apparatus at the stern, used in controlling the ship in flight, had begun to collapse before the ship broke away. In the opinion of Commander Weyerbacher, formerly connected with the ship's personnel, it was the collapse of this fin which led to the breaking away from the mooring mast since it permitted the ship to drift "more violently and tear away at the nose."

CHANCE TO LEARN LINOTYPE TRADE

Linotyping is one of the best-paid trades. It is easily learned by the average man or woman. There is a great scarcity of linotypers throughout the United States. For price of tuition and other information, inquire at 419 Wilcox Building or telephone 885-387.

ACTIVITY OF RUM FLEET INCREASES

Smuggling Ships Now Total 158 in East, Five Per Cent of Cargoes Seized

[BY A. P. NIGHT WIRE]

WASHINGTON, Feb. 21. — Liquor smuggling has increased greatly in recent months and the rum fleets operating in waters adjacent to American coasts have grown to 158 vessels, it was revealed today by the United States Coast Guard.

Within the last three months of 1923 whisky shipped here from Scotland alone is estimated at 415,703 gallons in bulk and 26,755 cases.

Shipments of whisky from Europe since January, 1922, according to the Coast Guard, amounted to 104,241 cases, in addition to 415,965 gallons in bulk. From Canada 57,365 cases were tabulated. The Coast Guard estimates it had only been able to intercept 5 per cent of this illicit trade. President Coolidge has recommended that the guard be given a supplemental appropriation of $13,853,989 to meet the situation

Rum ships stand - off strategic points, such as New York, Long Island Sound, Delaware and Chesapeake bays, along the Florida coast and off the mouth of the Mississippi River. There also has been much smuggling not so well tabulated on the Pacific Coast.

VICTIM OF ATTACK NAMES ASSAILANT

MADMAN ACCUSED IN AX AFFAIR AND WOMAN'S DEATH IN FIRE

[BY A. P. NIGHT WIRE]

SEATTLE, Feb. 21. — Joshua Mummey, 78 years of age, today named a man living near his home at Seattle Heights as being the person who yesterday terribly cut his head with an ax after setting fire to his home. The person named is believed to be a madman, who had a fancied grievance against Mrs. Mummey, 70 years of age, who body is believed to be the one found this afternoon in the ruins of the old couple's burned home.

Mummey may survive his injuries, his physicians said today.

In a statement Mummey said that when he went to bed Tuesday night he carefully extinguished a fire in the fireplace. Early the following morning, he said, someone threw an oil-soaked mop through a window, setting fire to the bed in which he and his wife were sleeping.

The old couple leaped from bed, Mummey rushing outdoors with his night clothes aflame. As he ran toward a duck pond, he said, a man attacked him with an ax. The next thing he could remember was seeing his assailant going away, carrying a light. Mummey thought he recognized him and authorities are searching for the man.

The last time he saw his wife, Mummey said, she was lying on the porch groaning.

ESTATE CLAIMED BY MAN WHO CAME BACK

PROSPECTOR MISSING TEN YEARS SEEKS LEGACY FROM UNCLE

[BY A. P. NIGHT WIRE]

SAN FRANCISCO, Feb. 21.—Samuel Mathews Jones, who disappeared from his home in Oroville in 1943 after starting on a prospecting trip and who reappeared in Mayer, Ariz., a year ago after having been pronounced legally dead, and claimed a portion of the estate of his uncle, Samuel Jones, valued at $392,500, has renewed his claims in Toronto, Can., his attorneys here were advised today.

The San Francisco attorneys were asked to prepare all the evidence they could relative to the distribution of the estate by the Superior Court here and to forward it to Toronto, where the new action is to be tried.

The elder Jones, also a mining prospector, died in Chico in 1915, leaving his estate, mostly cash, to twenty-six heirs. Samuel Matthew Jones, who was named as one of the heirs, appeared in Mayer ten years later and demanded his share. A compromise was effected with some of the heirs but preparations for the Toronto action followed.

PLANS DISCUSSED FOR MUSIC WEEK

BAND CONTEST IN COLISEUM WILL BE FEATURE OF MAY OBSERVANCE

Plans for Music Week to be held in Los Angeles the first week in May as part of the National Music Week movement, of which President Coolidge is the honorary chairman, were made yesterday at the City Hall at the first meeting of representatives of educational, civic and other large Los Angeles organizations. A general committee will be selected next Thursday.

The meeting yesterday was called by Mayor Cryer, honorary chairman of the committee, while the chairman is Benjamin F. Pearson, who held a similar position last year. A feature of the celebration this year will be a band contest at the Coliseum. There will also be band concerts during music week at the various city playgrounds.

FIRST ROBIN APPEARS

EAU CLAIRE (Wis.) Feb. 21—The first robin of the season was seen in Eau Claire and this announcement on top of the failure of the groundhog to see his shadow here on February 2, has convinced the population hereabouts that spring is not far off.

JEALOUSY OF LOVER WRECKED JAPAN DIET

CAUSED ATTEMPT TO DERAIL TRAIN OVER WHICH DISSENSION ROSE

[BY CABLE AND ASSOCIATED PRESS]

TOKIO, Feb. 21.—How an obscure lover's jealousy precipitated a national political crisis was revealed today by a police statement regarding an attempt to wreck a train near Nagoya, January 31, last, which led to, or at least hastened, dissolution of the Imperial Diet. Enraged because his sweetheart had jilted him, so the explanation goes, a farmer named Daruse gave vent to his wrath by piling logs on the railroad track, having no idea of the political consequences of his act.

Daruse is being held for trial in a Nagoya trial court.

A stormy session of the Diet terminated January 31, last, in a riot accompanied by fist fighting among members and the hurling of water containers. The disorders followed Premier Kiyoura's refusal to reply to the opposition's demands that he explain an attempt to wreck a train on which three opposition leaders were traveling.

UNIVERSITY CADETS WITNESS WAR GAME

BERKELEY STUDENTS SEE THIRTIETH INFANTRY IN DEMONSRATION

[BY A. P. NIGHT WIRE]

SAN FRANCISCO, Feb. 21.—Nine hundred cadets and cadet officers of the University of California were given a "close-up" of the game of war at the Presidio here today, when the Thirtieth Infantry put on a special demonstration for their benefit. The students were transferred from the university seat at Berkeley by special army boats.

A battalion review, howitzer drill, machine-gun and gas-mask drills and a few more or less thrilling bayonet charges were features. At Crissy Field and Ft. Winfield Scott a special air program and a drill of coast artillery units were conducted.

ANACONDA COPPER BUYS DAVIS-DALY

[BY A. P. NIGHT WIRE]

PORTLAND (Me.) Feb. 21.—The sale of the property of the Davis-Daly Copper Company to the Anaconda Copper Company was approved at a meeting of the Davis-Daly stockohlders here yesterday. The sale price is $3,000,000 which will give the stockholders $5 a share for the 600,000 shares outstanding.

EX-GOVERNOR DIES

[BY A. P. NIGHT WIRE]

PORTLAND (Or.) Feb. 21.—Theodore T. Geer, former Governor of Oregon, died here this afternoon after several days' illness. He served as Chief Executive from January, 1899, to January, 1903. He was born in 1851 in Marion county, Oregon, a son of one of the State's pioneers.

JAPANESE PROTEST ACTIONS OF SOVIET

CUTTING OF MAIL SERVICE ESPECIAL ITEM IN TOKIO NOTE

[BY CABLE AND ASSOCIATED PRESS]

TOKIO, Feb. 21.—Japan has sent through Minister Yoshizawa at Peking, a note to Lev. Mikhailovitch Karakhan, soviet Russian "representative" to the Far East, dealing with a series of recent actions by Russia involving Russo-Japanese intercourse. The withdrawal of even semiofficial recognition from the Japanese Consul at Vladivostok and the cutting of the direct Russo-Japanese mail service was especially protested.

The representation draws the attention of the soviet to the fact that Russia's actions are not calculated to advance the restoration of cordial relations between the two governments and asks a reconsideration of the policy involved.

FORMER ARCHDUKE'S CHAPLAIN SUCCUMBS

[BY A. P. NIGHT WIRE]

CLEVELAND, Feb. 21.—Funeral services for Rev. Peter Rysanek, 72 years of age, a former chaplain to Archduke Otto of Austria, and also an instructor to the late Emperor Charles of Vienna, will take place here tomorrow. He died Monday after several months' illness. Father Rysanek, a native of Moravia, Czecho-Slovakia, came to the United States after the death of the Archduke. He had been a priest of the Cleveland Catholic diocese since 1906.

"DOLAN'S"
Venice High School Tract
Washington Boulevard
Directly South of Venice High School

February 22d—Friday
Enclosed Automobile FREE
$50.00 Off Each Lot---Friday Only
Notwithstanding the fact that our prices are $200 below anything in this territory
Only 6% Interest
FREE LUNCH—COME EARLY!
James W. Dolan, Owner, 1747 Las Palmas, Hollywood
F. H. Dolan, Subdivider, 8435 S. Vermont, Los Angeles
W. L. Brown, Sales Manager on Tract.

They are a delight to the eye—these beautiful spring styles in men's and young men's suits.

* * *

Shipments are coming in every day, a foretaste of the early awakening of all nature. You'll see it in the exquisite colorings of the fabric. You'll see it in the rejuvenating, happy styles—single and double breasted.

* * *

Exceptionally charming patterns and colors in our TWO-TROUSERS SUITS. Reasonably priced—$35 up. The real, common-sense suit of today. The extra pair gives double wear and serves to keep you Johnny on the Spot in point of style and neatness.

Notice to the Public

We are Scott Bros., Thos. E. Scott and Fred P. Scott, and we operate but one store in Los Angeles (719-721 S. Hill st.) In reply to numerous quizzes from friends and oldtime customers relative to the advisability of their buying shares in a certain Scott clothing concern (thinking that we were behind it) we desire to emphatically state that we are in no way behind, connected or associated with any other Scott concern in Los Angeles.

Stetson, Mallory and other stylish hats. McGregor caps (Britain's Best,) Sweater Vests, Underwear, Pajamas, Neckwear, Hosiery and all other things a man wears.

Our Only Place of Business
Is 719-721 S. Hill St.
Where we assemble for your wear the smartest togs procurable in Europe and America.

Scott Bros 719 & 721 So. Hill St.

275,000 depositors and growing steadily

The Security Trust & Savings Bank has the largest amount of savings deposits of any bank in Southern California.

Every day scores of people are showing a preference for Security service by opening new accounts.

There is a reason for this widespread popularity.

Five kinds of accounts to choose from.

SECURITY TRUST & SAVINGS BANK
SAVINGS COMMERCIAL TRUST
HEAD OFFICE: Fifth and Spring
Capital and Surplus $10,525,000
Resources Exceed $200,000,000
Thirty-one Banking Offices in
Los Angeles - Hollywood - Long Beach
Pasadena - Santa Monica - Highland Park
Glendale - South Pasadena - Montebello
Burbank - Eagle Rock - Lankershim
San Pedro - Huntington Beach

Broadway at Eighth
Hamburger's

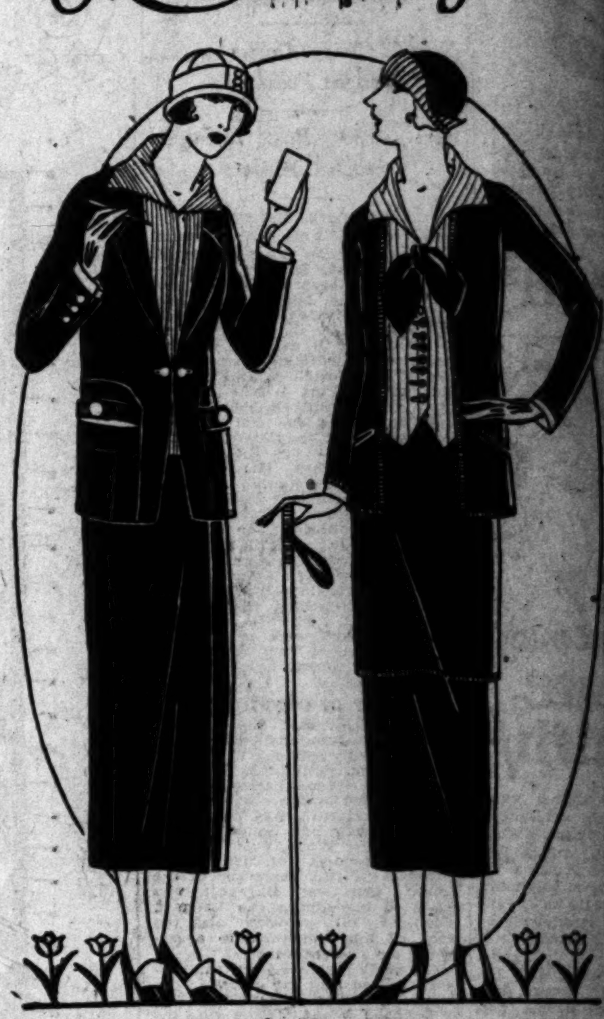

The tailleur holds to slim lad-like lines—

Much to the satisfaction of woman! For what woman has failed to recognize its Youth! What woman will hesitate to make it a prime factor in her wardrobe since an indulgent Fashion has said the word.

The pique vestee may be an obvious affair as witness the frock on the right. Or it may take to diminutive pipings—or show a vestee such as sketched at the left. The moderate price of each 59.75. Misses' Shop, Second Floor.

Yellow—
Its popularity grows, its charm increases! Another golden-hued sweater just in! The loveliest yet, we think. Note the blouse effect—the striking black embroidery on collar, blouse band and cuffs. Note the cuffs themselves. Fiber and wool, 16.50. Second Floor.

The Gloves
that go with the tailleur are many and varied! Cuffed, of course, some with punch work designs, some embroidered, some piped. All colors —and it's quite as proper to wear those that match your costume as those that contrast. Priced 3.95 to $5. First Floor.

Delightsome Task—
to choose your fragrance from "all the perfumes of Araby" Perfumes now displayed in their own individual section, main aisle, adjoining the Toiletry Shop. Plan to spend some time here—if you are still seeking the fragrance that seems to belong to you, or if you have your own individual perfume! Just a casual visit is a rare treat. First Floor.

Tucks—
the chief charm of the newly arrived blouse! ... in groups of a ... each. Smartly and ... ly finishing it a ... of the same fine ... in the blouse itself. Second Floor.

One Key to Youth
is bobbed hair, as many a woman has discovered. It does not stop with changing the contour of her head, it makes her feel youthful. Rarely, though, does her hair look its best without the aid of a knowing hair dresser. Hamburger's at your disposal! A right marcel may add 100% smartness. Try it! 1.25. Second Floor.

Note the cunning camel-container of SEVEREM—10.00 for this imprisoned fragrance.

Houbigant's Face Powder—clinging, refreshing, altogether lovely, 3.50.

First Floor.

Black-and-White
playing a leading ... scheme of things ... shows a ... ribbon ... garters with ... bachons and ... spring millinery ... stunning bag. ... of lovely things ... difficult to ... eagerly are ... them. Priced ... First Floor.

CORNS
Lift Off—No Pain!

Doesn't hurt one bit! Drop a little "Freezone" on aching corn, instantly that corn stops hurting, then shortly you lift it right off with fingers.

Your druggist sells a tiny bottle of "Freezone" for a few cents, sufficient to remove every hard corn, soft corn, or corn between the toes, and the foot calluses, without soreness or irritation.—[Advertisement.

First in the City
First in the County
First in California

Studebaker

SATISFYING SIXES

and first in the hearts of the motorists—

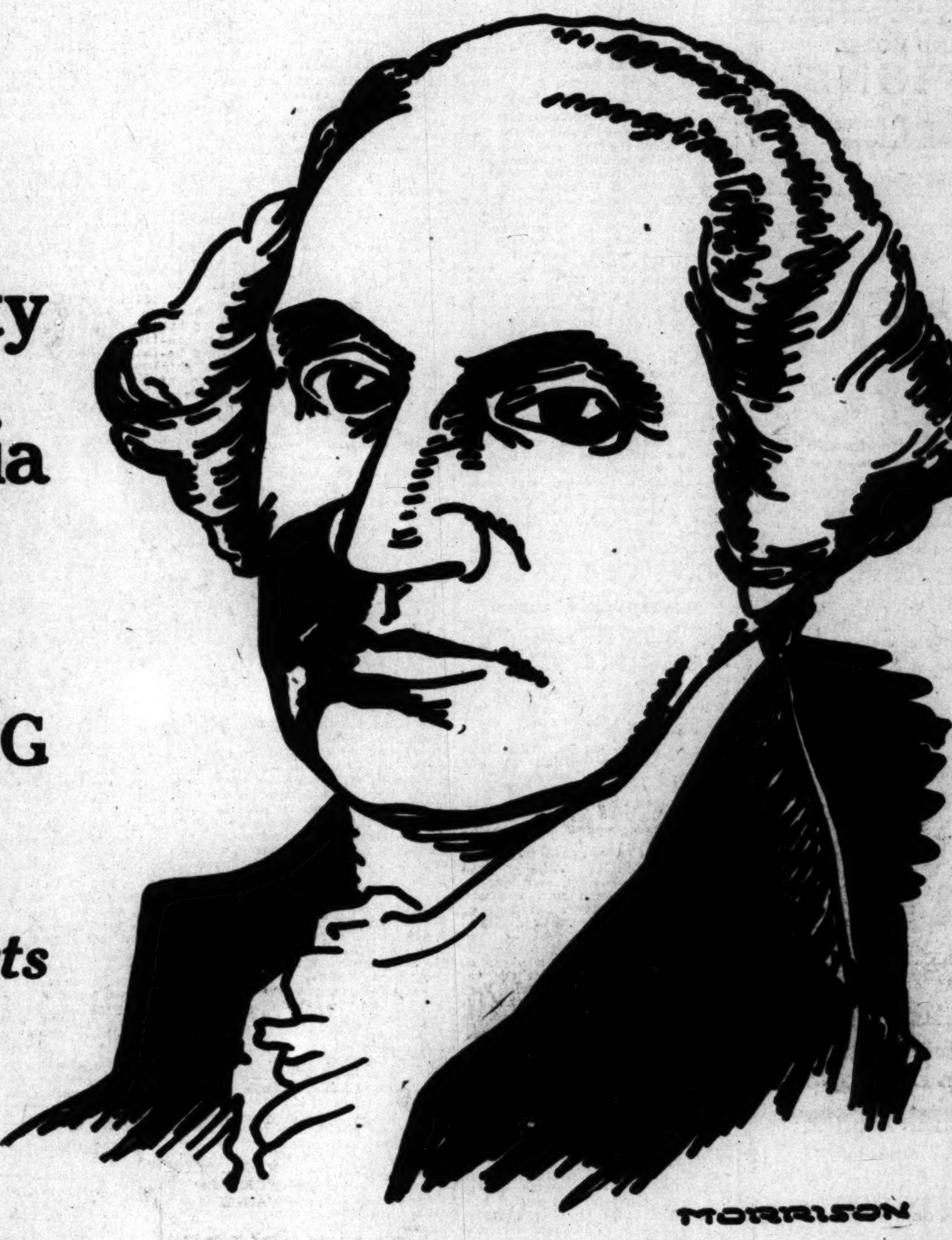

STUDEBAKER sales in California for 1923	13,861
Leading next make of six cylinder cars by	4,234

More than ONE out of every FOUR Sixes sold in the State last year was a STUDEBAKER

(58 Different Makes Competing)

STUDEBAKER led all fours and sixes selling above $650 in LOS ANGELES City and County and SOUTHERN CALIFORNIA

TRY A STUDEBAKER SIX AND YOU WILL KNOW WHY

PAUL G. HOFFMAN CO. INC.

Figueroa at Pico Street
6116 Hollywood Boulevard
150 West Jefferson Street
Inglewood, 240 N. Market St.

THIS IS A STUDEBAKER AGE

The Times Free Information AND Resort Bureau

CORNER FIRST AND BROADWAY

Is for the accommodation and benefit of persons seeking interesting routes of travel, desirable hotels and rest, recreation and recuperation at the seashore or in the mountains. Particulars are furnished by competent attendants and by correspondence to the general public regarding rates and attractions of railroad and steamship lines, hotels and pleasure and health resorts. Descriptive circulars and transportation literature are kept on hand for inspection and distribution. This service is absolutely free. Literature may also be obtained at the Times Branch Office, 621 South Spring Street. Phone: Metropolitan 0700.

MAKE YOUR RESORT AND HOTEL

RESERVATIONS

FREE OF CHARGE AT
The Times Information and Resort Bureau—
Times Bldg., First Street and Broadway—
—or—
The Times Branch Office—621 So. Spring Street.

Resorts

Childs Life

With all the settings and out-of-door life and the advantages of the city. Only 25 minutes by motor or electric car from Los Angeles.

Hotel stable of 50 saddle horses. Breakfast rides a regular feature. Five golf courses within a radius of 15 miles. Accommodations for 300 guests. Hotel cinema. Motor out for luncheon or dinner.

STANLEY S. ANDERSON, Mgr. Phone 559-521.

The Hotel and Bungalows at BEVERLY HILLS

Thank you for reading this ad.

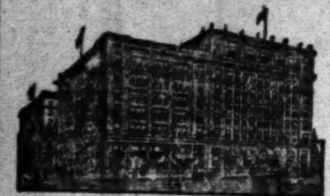

San Diego Hotel and Annex
On Broadway
SAN DIEGO, CALIFORNIA

Service, furnishings, prices and atmosphere tend to make this the

Distinctive San Diego Hotel

SAM S. PORTER
Lessee and Manager

"A QUIET PLACE WHERE THE FOOD IS EXCELLENT"

. . . a perfectly appointed table—the soft notes of good music—among people of real refinement— . . . then the enjoyment of delicious food—this is the Charm of a Dinner at the Van Nuys.

Two Dollars the Plate, or a la carte.

HOTEL VAN NUYS CAFE
FOURTH AT MAIN

The Barcelona Apartment Hotel

SAN DIEGO, CAL.
Fourth Street at Juniper

San Diego's newest and most fashionable apartment-hotel. Beautifully appointed single or double apartments. Hotel rooms by day, week or month. All outside rooms with bath. Five minutes by car from center of town—away from noise. DAY AND NIGHT SERVICE. TARIFF INCLUDES: Telephone, Gas, Steam Heat, Electricity, House Laundry, Daily Cleaning of Rooms and Washing of Dishes. (Private Garage on Grounds.)
Owned and Managed by Mr. and Mrs. James E. Collumb.

Paso Robles Hot Springs Hotel

Hot Sulphur and Mud Baths, remarkably radio active and curative. Sporty golf course. Beautiful scenery and fine roads. On highway and S. P. R. R. Midway between Los Angeles and San Francisco.
DR. G. W. TAPE, Manager.

Forest Home
18 m. from Redlands. Open all year

For real rest or change of air. Mile high among pines. Bountiful table. Excellent hotel service. Modern bungalows. Log fires. Dancing. Variety sports. Fine boulevard. FRANK CULVER Prop. Forest Home Cal.

Limousines and Touring Cars
BY DAY, WEEK OR MONTH
PHONE DUNKIRK 2000
TRUSTWORTHY DRIVERS REASONABLE RATES
Tanner Auto Rental Service — Ambassador Hotel

FOR FINEST CARS AND MOST COURTEOUS SERVICE
PHONE BDWY. 2894 OR 2895
DAY AND NIGHT TAXI CO.
KEITH CHARTER CARS—1226 SOUTH FLOWER STREET
LAFAYETTE LIMOUSINES, SEDANS, TOURING CARS

CANADIAN ROCKIES
All Expense Tour
Lv. Los Angeles June 28
Compare Ours With Others
PECK-JUDAH
732 So. Spring St.

A 30-Day Gates Tour to Europe Costs You Only $425
This sum includes traveling, living and sight-seeing expenses. An unusual opportunity to see, at moderate cost, all that the Old World offers. Write today for booklet A-51, sailings from May to September.
GATES TOURS—Founded 1892
225 Fifth Avenue, N. Y., or Raymond & Whitcomb Company, 458 South Spring St., Los Angeles, Cal. Broadway 2546.

BANNISTER HITS SWING PROJECT

Says Measure is Outside of Congress' Sphere

Cross-Examination Fails to Alter Testimony

Lobbyists Are Incensed by Trend of Evidence

[EXCLUSIVE DISPATCH]

WASHINGTON, Feb. 21.—H. Ward Bannister completed his testimony on the Swing bill before the House Committee on Arid Lands today. His onslaught on the measure offended most of the Imperial Valley lobby and the municipal power propagandists here from Los Angeles and overnight they had filled Congressman Raker with qustions to place before the Colorado lawyer, who is recognized all over the country as the foremost water law expert of the nation. The cross-examination did not get anywhere and Mr. Bannister finished his testimony steadily maintaining, that neither Congress nor individual States legally could pass a bill such as the one under consideration for the impairment of riparian rights of States.

He declared that the decision of the courts in the Wyoming-Colorado litigation forever established that disposition of water could be only by agreement of the States whose rights were involved and that no attempted legislation to the contrary ever could succeed. He declared that no legislation could be enacted in fairness to the upper States involved in the Colorado River until the pact was ratified, and he thought efforts in favor of this or other legislation in advance of the ratification of the Colorado River pact must be null and void.

CONTROVERSY ARISES

Much controversy arose as to who brought Mr. Bannister into the hearing as a witness. Because of the cordiality of Congressman Swing when the Colorado lawyer arrived it was supposed that he came on his invitation but this Swing and his friends now deny. They deplore the damage he has done to the Swing bill and insist that Mr. Swing's cordial welcome to Mr. Bannister was simply a courtesy extended to the witness at the request of Congressman Vail of Colorado, who arranged for Mr. Bannister's appearance before the committee.

Chairman Davis of the Farm Bureau of Imperial Valley, who comes from Brawley, testified to the dangers which now threaten the Imperial Valley from flood of the Colorado River. He declared that about 90 per cent of the farmers of the Imperial Valley favor the measure for a dam at Boulder Canyon but that the remaining farmers are afraid they would have to pay for the all-American canal and therefore are against the measure.

TO RESUME SATURDAY

The hearing will be resumed Saturday, tomorrow being Washington's Birthday and a holiday in the District of Columbia. Before the end of the session Congressman Raker renewed his demand that invitations be sent to the officials of the private power companies and the officers of land and other companies interested in the control of the Colorado.

It seems that these invitations have not as yet been sent out and some confusion existed as to whether requests would go out to the men who have developed great private enterprises involved in the future development of the Colorado River. Chairman Smith finally ruled that the matter of invitations would be determined by the committee in executive session.

INVITED TO GIVE VIEWS

Among those invited to present their views are: Harry Chandler, publisher of The Los Angeles Times; Harry Stetson, New York; Gen. George W. Goethals, W. D. Clark, Lawrence Phipps, Jr., president Southern Sierras Power Company, Riverside, Cal.; A. B. West, vice-president and general manager of California-Nevada Company, Los Angeles, and Holton Power Company, Riverside; John B. Miller, president, and R. H. Ballard, vice-president, Southern California Edison Company.

New Oil Field Is Discovered in Turkestan

BY JOHN POWELL

[BY CABLE—EXCLUSIVE DISPATCH]
[Copyright, 1924, by the Chicago Tribune.]

SHANGHAI, Feb. 21.—A new oil field was described here today by Maj. S. T. Dockery, a British engineer, who has just returned from a two years' exploration in Turkestan.

Maj. Dockery, who has been erecting radio stations in Tibet on behalf of British interests, says that the oil fields are thousands of miles in extent and rival the Russian Baku fields. He described the district as extending roughly from Aksu to Urumtai.

The major is here trying to interest American and British oil companies in the discovery.

UNHAPPILY MARRIED CLUB IS ORGANIZED

[BY CABLE—EXCLUSIVE DISPATCH]

PARIS, Feb. 21.—The world's first "Unhappfly Married Men's Club" has been organized in the Fre ch town of Firminy, near Saint-Etienne. The aim of the organi...tion is given as "mutual aid and assistance in self-defense."

Firminy has 20,000 population. Nearly 200 men from 25 to 75 years of age responded to posters calling upon all unhappily married men to be at a certain place on a certain date to organize a club, select officers and arrange a banquet.

HURT ON FINAL RUN

APPLETON (Wis.) Feb. 21.—John MacCourt, 70 years of age, North Western engineer, seriously injured in a headon collision of a doubleheader passenger and freight train three miles south of Kaukauna, was making his last run when hurt. On completion of the run, MacCourt was to have been retired after fifty years of service.

MIDDLE WEST NEWS IN BRIEF

[EXCLUSIVE DISPATCH]

KANSAS CITY, Feb. 21.—The Association of Member Banks of the clearinghouse announced yesterday the association would pay off depositors in the Northeast Bank, Elmwood and St. John avenue. The Northeast Bank was closed more than two weeks ago by the State Bank Department, due to its holding a large amount of Smith-Ricker cattle paper.

The will of Mrs. Barbara Bescher Kemp has been filed in Probate Court. The estate is estimated at $150,000. John W. Kemp, her husband, left $1000 under the provision, "if he shall at the time of my death be my husband, and then actually living in my home." Five thousand dollars is left to erect and equip a mausoleum for eight bodies in Forest Hill cemetery. The remainder of the estate is divided into eighths.

Due to the winter's severe weather it has been estimated that more horse-drawn vehicles have been seen on the streets of Parson, Cherryvale, Pittsburg, Independence and Coffeyville, Kan., this winter than in the last five years. Garages are crowded with stored automobiles, abandoned by salesmen who gave up the "battle of mud" and went back to the railroads.

Orbit Amos, a prominent dairy farmer and Poland China hog-breeder of West Plains, lost 111 Poland China hogs, a Jersey bull and a Holstein cow in a fire which destroyed a large hog barn at his farm, one mile west of West Plains on the Pottersville Road.

ST. PAUL

ST. PAUL, Feb. 21.—Five minutes after he had made his last payment on a new automobile and taken the car from a garage for the first time, Paul Marsch, South St. Paul, collided with another machine, crashed through a fence at Third and Franklin streets, and plunged sixty feet to his death. Ice-covered pavements caused the accident. Marsch, who las month bought a home, had planned to bring his wife and two children to South St. Paul from Austria. Marsch had been an employee of Armour & Co., South St. Paul, for eight years.

A complete investigation of the raiding of Nick Lahr's cafe in St. Cloud last Saturday night, during which Mr. Lahr and Ole P. Olson, dry agent, were shot, has been ordered by County Attorney James Quigley. If it can be proved that the Federal agents violated the law in the manner of conducting the raid they will be brought to an accounting, Attorney Quigley said.

DES MOINES

DES MOINES, Feb. 21.—Merwyn Francis, son of former Senator and Mrs. Leslie E. Francis, who has been ill at Iowa Methodist Hospital for two months, is in an extremely critical condition.

An aged woman was critically injured and five other persons were hurt yesterday and last night in falls on slippery sidewalks.

Breaking all records established by the Des Moines Police Department, a total of 298 persons were arrested and booked at police headquarters last week. A report compiled by Chief of Police Hammond was made public last night showing that the majority of the charges filed were for the illegal sale of liquor.

Numerous petitions are being presented to the Sioux City Council asking that jitney busses again be licensed to operate in that city. It is asserted by the petitioners that deterioration of street car service is the cause for the demand. The jitneys were outlawed a few years ago on threat of the street car company to increase fares if they were permitted to operate.

DETROIT

DETROIT, Feb. 21.—Announcement of a grand jury inquiry into charges of wholesale official graft and extortion and protection of bootlegging, narcotic and white slave rings centering in Hamtramck was made late yesterday by Robert W. Toms, Assistant Prosecuting Attorney. This closely followed issuance of an order by Gov. Alex J. Groesbeck in Lansing summoning Peter C. Jezewski before him on February 29 to show cause why he should not summarily be removed from office as Mayor of Hamtramck. Both actions are results of the clean-up of Hamtramck instituted by Gov. Groesbeck last December, when he ordered a detail of State troopers to patrol the city.

Charles Kessler, outstanding figure in the night life of Detroit for more than a generation, has renounced the bright lights for the sake of his family. Twenty years ago Kessler operated the notorious Bucket of Blood saloon at Hastings and Clinton streets. More recently he has been the proprietor of the equally brisk Metropolitan Cafe, which has been a constant annoyance to the police. Yesterday Kessler voluntarily surrendered his soft drink cafe license to the police and announced that he was "through."

Pen Bryn, a popular summer hotel on the shore of Bear Lake, at North Muskegon, was burned yesterday with a loss estimated at $20,000 to $25,000. The hotel was popular among Indiana, Ohio and Illinois tourists.

J. W. Bentley, 85 years of age, who served as a lieutenant under Gen. Custer, Seventh Michigan Cavalry regiment, in the Civil War, is dead at his home at Hastings. Bentley was the oldest surviving Mayor of Hastings. Years age he was prominently identified with municipal affairs and was one of Barry county's well-known manufacturers and builders.

DENVER

DENVER, Feb. 21.—Edward H. Baker, father of Mrs. J. F. Welborn, wife of the president of the Colorado Fuel and Iron Company, died at the home of his daughter, following a short illness.

Mrs. Helen Church, prominent in social and club circles in Boulder, was found dead in her home. Death was due to heart disease.

Carcasses of twenty-three mountain sheep have been found three miles from Harryall, in the Lake George district. They are said to be victims of an epidemic which threatens to exterminate the few mountain sheep left in that part of the State. Investigators sent out are of the opinion some disease has been transmitted to the sheep from cattle.

OMAHA

OMAHA, Feb. 21.—The Union Pacific has begun precautionary measures to guard against river flood dangers in the Platte and Loup valleys. More than fifty carloads of protective bags, rock ballast, riprap timber for temporary construction, rails and ties as well as 3000 pounds of high explosives to be used in case of ice jams are on storage tracks in the Columbus yards awaiting any emergency that may arise from melting snow or rains.

O. J. Collman of Lincoln, president and manager of the Lincoln Life Insurance Company, died at Freeport, Ill., after a brief illness. He was 62 years of age, and is survived by a widow and two sons. The widow is a daughter of the late United States Senator A. S. Paddock.

Government announcement of the reopening of Fort Meade, near Sturgis, S. D., is good news to Northern Nebraska farmers. After lying unoccupied over a period of seven years a squadron of cavalry will be permanently stationed at the fort. Farmers will again find a ready market for their surplus hay, oats and potatoes.

William Foster, 65 years of age, pioneer of Adams, dropped dead of heart disease. Philip J. Bachman, retired farmer of near Columbus, is dead of pneumonia.

A dispatch from Miller, S. D., says 265 head of fat hogs almost ready for the market were stolen last night from the farm of John Bushfield, near that place. Other smaller losses have been reported recently. It is said the hogs were taken away in trucks.

MILWAUKEE

MILWAUKEE, Feb. 21.—Andrew Tomaro, 20 years of age, Cudahy bank clerk sought on a charge of embezzlement of $6000, has been arrested at Miami, Fla., and will be brought back here for trial. He was missing since February 8. Kerin Jessup, 20, Portage, Wis., a friend, who left Cudahy with Tomaro, was held with him, pending investigation. Tomaro is the son of Nick Tomaro, Cudahy contractor.

Diphtheria caused the death of Harry Perstein, florist and lodge leader, known to his friends as the "biggest man in Milwaukee," at his home last night. Mr. Perstein, who was 28 years of age, was six feet four inches tall and weighed more than 400 pounds.

The Central Hotel, a landmark at Loyal, was destroyed by fire which originated in the basement, causing a loss estimated at $25,000. Volunteer firemen finally brought the flames under control after a hard fight. The Marshfield department endeavored to reach Loyal to aid the fight but was unable to break through snow-blockaded roads.

ST. LOUIS

ST. LOUIS, Feb. 21.—Mr. and Mrs. Morton May are at the Ambassador Hotel in Los Angeles.

Mr. and Mrs. M. W. Warne Niedringhaus and their little son left yesterday for Santa Barbara, to remain a month.

Plans for the immediate financing, construction and operation of a train of barges on the upper Mississippi River between St. Louis and St. Paul and Minneapolis have been completed by the Standard Unit Navigation Company of St. Louis, of which Carl J. Baer, head of the development service bureau of the St. Louis Chamber of Commerce, is president.

O. J. Hill, receiver for the Ozark Cooperage and Lumber Company, which went into receivership recently, is the beneficiary of $250,000 corporate life insurance on the life of Fred C. Charlot, formerly head of the company, who committed suicide February 3. Hill said he believed the money would be enough to lift the company out of receivership.

Contemplated litigation by Mrs. Mary S. Cotton of Sedalia, only sister of the late R. H. Stockton of St. Louis, wherein contest of the latter's will was to be instituted, has been settled without filing of suit and Mrs. Cotton will receive from the estate $100,000. The Stockton estate at the time of Mr. Stockton's death amounted to $2,000,000 and by this settlement the bulk of it goes to charitable institutions.

HIGH FEE LEADS TO FINING OF LAWYER

[EXCLUSIVE DISPATCH]

NEW YORK, Feb. 21.—A fine of $250 was imposed on Joseph B. Margolin, a lawyer, for charging Mrs. Yetta Cohen $1500 for collecting $10,000 government insurance for the death of her adopted son during the war. The prosecution of Margolin was based upon the provision in the War Risk Insurance act that a fee of only $3 may be charged for pressing a claim, plus 5 per cent of the claim when counsel is obliged to appear in court.

BOOTLEGGERS TABOO IN CHAIN OF HOTELS

NEW YORK, Feb. 21.—One group of hotels operated by a single management in New York has started a determined campaign to rid its organization of bootlegging employees. The management is said to have severed relationship with an executive and several employees in a shake-up in which bootlegging was a factor.

Liquor Scheme a la Cafeteria Find of Police

[EXCLUSIVE DISPATCH]

HARRISBURG (Ill.) Feb. 21.—Muddy, a little millage a few miles north of here, doubtless will go down in history as being the cradle of the bootleggertia, embodying the principle of self-help in retailing illegal wines and liquors.

For some weeks deputy sheriffs have been watching an abandoned shack on the outskirts of Muddy. Many people visited the shack, stayed a few minutes and left, but there was no regular habitant. So they raided it. And thereby hangs a tale.

In the shack they found twenty pint bottles of liquor, a keg of home brew, two glasses, a tin cup and a money drawer containing enough change to break a $5 bill. The customers came in, helped themselves and deposited their money in the drawer.

Nicaragua Army Is Called Out in Row in Honduras

[BY CABLE—EXCLUSIVE DISPATCH]

SAN SALVADOR, Feb. 21.—Internal trouble in Honduras, due to the attempts of three contending political factions to elect a President, have become so threatening that Nicaragua has ordered the mobilization of her army to protect the Nicaraguan frontiers.

The office of President of the Honduras republic has been vacant for two months. The inability of the political factions to agree on a successor to office last week caused the United States to discontinue diplomatic relations with Honduras until the warring political forces should elect a President.

Austria Gives Recognition to Soviet Regime

[BY CABLE AND ASSOCIATED PRESS]

MOSCOW, Feb. 21.—Austria has given soviet Russia recognition de jure, according to advices received by the Foreign Office here.

Recent advices from Vienna have indicated that Austria was on the eve of formal recognition of soviet Russia, following the recognition given that government by Great Britain, Italy and Norway.

RULES MARRIAGE NO BAN TO GRADUATION

[BY A. P. NIGHT WIRE]

SACRAMENTO, Feb 21. — Girls attending public schools in California, who are married while still in school, cannot be prevented from being candidates for graduation, Will C. Wood, State Superintendent of Public Instruction, ruled today. The principal of the high school at Galt recently held that one of the girl students, who had been married, was ineligible for graduation, although she could attend school and be graduated as a vocational student.

ESTATE TAX LARGE

[EXCLUSIVE DISPATCH]

PHOENIX, Feb. 21.—Inheritance taxes are becoming a considerable part of the State income of Ariz. Since July 1, 1923, no less than $106,335 has been taken in by the State Treasurer from levies on estates, and it is estimated that $150,000 will be collected the current fiscal year.

Steamships

SAN FRANCISCO to the Orient on U.S. President Ships

New American-built oil-burners, 535 feet long, 21,000 displacement tons.
The Sunshine Belt
Honolulu, Yokohama, Kobe, Shanghai, Hong Kong and Manila

PRES. WILSON	Feb. 19	Apr. 29
PRES. LINCOLN	Mar. 4	May 13
PRES. CLEVELAND	Apr. 1	June 10
PRES. PIERCE	Apr. 15	June 24

Sailings every 14 days thereafter

PACIFIC MAIL S. S. CO.
508 California St., San Francisco, Cal.
503 So. Spring St., Los Angeles, Cal.
or Local Agents
Managing Operators for United States Shipping Board

Honolulu
OCEANIC STEAMSHIP CO.

Fast U. S. Mail S.S. Sonoma, Ventura, 10,000 tons. Lloyds 100A1. Delightful service. $110 1st class, $90 2nd class.
SYDNEY, AUSTRALIA, via Samoa, $330 1st class, $230 2nd class. Pacific Tour, $565 1st class. Sailings from San Francisco, March 4, April 8, etc. Office: 2 Pine St., San Francisco.
A. M. CULVER, 511 S. Spring, Los Angeles.

Superb Routes of Travel

UNION STAGE DEPOT

5th & Los Angeles St.
Frequent Stages to all Points in California.
Phone Metropolitan 3850
Take "D" or "U" Cars to Entrance

For Railroad information call Metropolitan 2000
Southern Pacific

Steamships

PACIFIC STEAMSHIP CO
THE ADMIRAL LINE

SAN FRANCISCO
One Way $17 Round Trip $22.50
SEATTLE-VICTORIA TACOMA
One Way $47 Round Trip $90.00
S.S. Admiral Farragut
Sails 11 a.m. Sunday
S.S. Emma Alexander
Sails 11 a.m. Thursday
San Francisco-Portland
S.S. Admiral Schley
Sails 11 a.m. Wednesday
S.S. Dorothy Alexander
Sails 10 a.m. Friday
SAN FRANCISCO
One Way $15 Round Trip $22.50
Portland $41. Round Trip $74.
THIRD CLASS ALL STEAMERS
San Francisco, $10
Portland, $25 Seattle, $32
Berth and Meals Included in Fares
Information and Tickets
501 S. Spring St.
Phone 873-051.
6405 Hollywood Blvd.
Phone '31-383.

To San Francisco or San Diego
YALE or HARVARD of course!

ROUND TRIP FARES
Los Angeles-San Francisco.... $22.50
Including Meals and Berth. Sailings to San Francisco Tuesdays, Wednesdays, Fridays and Sundays from L. A. Harbor, 4 p.m.
Los Angeles-San Diego.......... $6.00
Including one meal each way. SAILINGS TO SAN DIEGO Thursdays and Saturdays from L. A. Harbor, 3 p.m.
Boat train leaves P. E. Depot one hour before each sailing.

LOS ANGELES-HONOLULU
S. S. CALAWAII
Sails Sat., March 8
Los Angeles Steamship Co.
517 S. Spring. Tel. 822-421.

NGL
NORTH GERMAN LLOYD
England — Germany
New York—Plymouth—Bremen
1st and 2nd Class Accommodations
Stuttgart (New) Mar. 2, Apr. 8, May 15
Muenchen (New) Apr. 22, May 31, July 5
*Columbus (New) May 10, June 12, July 10
*Largest and Fastest German Ship 32,000 tons 20 knots speed
New York—Bremen Direct
Superb One Class Cabin Ships

Bremen,	Mar. 28	Yorck,	May, 27
Yorck,	Apr. 15	Seydlitz,	June, 3
Luetzow,	May 6	Luetzow,	June, 16
Bremen,	May, 22	Bremen,	June, 24

118 Sansome St., San Francisco or any local agent.

New service from Hollywood to

CATALINA ISLAND

"IN ALL THE WORLD NO TRIP LIKE THIS"

Special Pacific Electric train leaves Gardner Junction daily at 7:45 a.m., stopping at La Brea Ave., Highland Ave., Ivar Ave., Western Ave. and Vermont, thence via 6th and Main Station, Los Angeles, to the Catalina Pier at Wilmington, L. A. Harbor.

Fare from Hollywood to 6th and Main, 10c.
Round trip from 6th and Main to Avalon, Catalina Island, $3.10.
BEST OF ALL—THE COST IS SMALL

TICKETS AND INFORMATION
Gardner Pharmacy, Gardner Jct. Phone Holly 1717
La Brea Pharmacy, La Brea & Marshfield. Phone Holly 1394
Ever-Ready Drug Store, Hollywood & Highland. Ph. 478-802
Guaranty Bldg. Assn., 6364 Hollywood Blvd. Phone Holly 4214
J. A. Leach Drug Store, Cor. Western Ave. Phone Holly 0019
Parker's Pharmacy, Cor. Vermont Ave. Phone 592-16
6th & Main St., Los Angeles. Phone 872-961

SCHEDULE—DAILY

Lv. Gardner	7:45 a.m.
Lv. La Brea	7:47 a.m.
Lv. Highland	7:49 a.m.
Lv. Ivar	7:54 a.m.
Lv. Western	7:59 a.m.
Lv. Vermont	8:04 a.m.
Lv. 6th and Main	9:00 a.m.
Steamer Sails	10:00 a.m.
Ar. Avalon	12:20 p.m.
Lv. Avalon	3:30 p.m.
Ar. 6th and Main	7:00 p.m.

Schedule Subject to Change

OLD Fashioned Farm Barbecue
Sunday, Feb. 24
LA SIERRA Gardens

We're giving the ... because we want ... meet you and show ... the most remark... offering of small f... tracts in recent Cali... nia history.

An Ideal Sunday Outing

Glorious drive thr... beautiful Orange ... and picturesque ... Ana Canyon.

And such eats! P... steer meat roasted ... queen's taste; salad, ... pickles, coffee 'n' ev... thing.

LAY YOUR PLA... NOW! AND BRING ... FRIEND OR TWO

It will be a memo... day for you and ... party, and we feel ... tain you'll agree wi... that La Sierra Gar... offers the man of mo... ate means a unique ... portunity to obtain a... come producing Cal... nia home at a price he ... afford to pay.

$350 to $8...
PER ACRE

For Fertile Land ... comparable Water ...

You can live like a ... on an acre of g... an income on which ... would live like a ... in any city.

Here's a map of the ... La Sierra Gardens. ... a nice two-hour drive. ... start serving at 12:30 p.m.

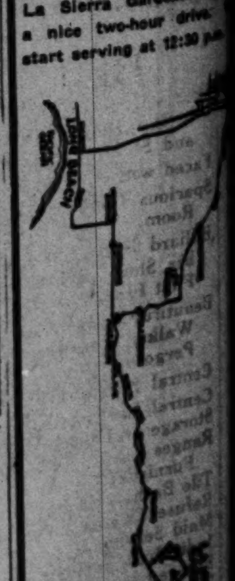

The John P. ... Organization, ...
Selling Agents
102-110 American ...
Long Beach, Cal...

...SHIPS SENT ...GUANTANAMO

...Prepares to Repair ...Weakened Craft

...to Fix Boilers is to be Assembled

...Urges Vessels be Made Oil-Burners

[BY A. P. NIGHT WIRE]

...GTON, Feb. 21.—Orders ... today by the Navy ... directing that the four ... Arkansas, Wyoming, ... and Utah, now held at ... Canal Zone, because of ... boilers, proceed to Guan... to remain until materials ... the boilers have been ... at the Boston and ... navy yards. The orders ... after the report of a ... survey was received to... the weakened condition ...

... safety of the ships ... stay at Guantanamo ... their subsequent voyage ... for repairs, the com... authorized to main... pressure of 180 ... increase of twenty ... the pressure limit first set by the department when word of the serious condition of the boilers was received.

The ships will not exceed, however, twelve knots speed until repairs have been made. It is anticipated that the actual repair work will cost for each ship in excess of the $200,000 statutory limit upon the amount that can be expended by the department for repair work without specific authority of Congress and the whole question of what work shall be done in refitting these coal-burning battleships, the oldest in the Navy, probably will be threshed out before the ships actually return to the United States to be laid up for extensive overhauling.

The Navy Department has urged that these ships be converted into oil burners, and that their decks be given additional protection against modern long-range, high-angle fire, and that they be fitted with "blister construction" under water, both for the purpose of fuel-oil storage and for protection against torpedo attack.

Such modernization of the ships would be expensive and whether Congress will approve that course or deem it advisable to make such expenditures upon ships with twelve-inch gun batteries as compared to the sixteen-inch gun batteries of modern American battleships, remains to be determined.

AGAIN HEADS Y.W.C.A.

[EXCLUSIVE DISPATCH]

PHOENIX, Feb. 21.—Mrs. Harry B. Wilkinson has been re-elected president of the local branch of the Young Women's Christian Association. Miss Fay Young is recording secretary and Mrs. Ancil Martin corresponding secretary.

NOTICIAS MUNDIALES DE ULTIMA HORA

En obsequio a nuestros numerosos amigos de habla española, y para beneficio de los lectores americanos de "The Times" que estudien esa lengua, publicamos diariamente esta columna en castellano, con un extracto de las más importantes noticias de última hóra.

Buena parte del futuro progreso de Los Angeles, que es la metrópoli de los Estados Unidos que más cercana se halla a territorio latino-americano, habrá de depender de las relaciones que logremos establecer con nuestras hermanas, las repúblicas del sur. Para que lleguen a ser enteramente cordiales, no hay nada tan importante como que nuestros ciudadanos se familiaricen con la lengua castellana. Tan se dan cuenta de este hecho nuestros habitantes, que hay al presente más de 25,000 personas que estudian español en Los Angeles. A ellas les conviene leer todos los días esta columna, en la que encontrarán español correcto y enteramente moderno.

NOTAS TELEGRAFICAS

Noticias de Washington

WASHINGTON, Febrero 21.—Charles B. Warren, de Detroit, ha sido nombrado embajador americano en Méjico.

El cañonero "Tulsa" ha recibido orden de dirigirse a Túxpan para proteger a los americanos que se hallan allí.

Las indemnizaciones a americanos por el hundimiento del Lusitania ascienden a $1,000,000, y han sido ya pagadas por la comisión mixta de reclamaciones.

Una comisión de elecciones de la Cámara ha recomendado que se retire la curul al Diputado Sol Bloom, demócrata de Nueva York.

Los líderes del Congreso han comenzado a hacer preparativos para una completa investigación de las concesiones al Ferrocarril Pacífico del Norte.

En carta que dirige al Senador Pepper, republicano de Pensilvania, el Procurador General Daugherty ataca vigorosamente a sus críticos.

Se ha sabido que la comisión petrolera del Senado está averiguando la verdad de la noticia de que el Procurador General Daugherty haya comprado y vendido acciones de la compañía petrolera de Sinclair.

El Senador Phipps, republicano de Colorado, fue atacado en el Senado por el Senador Ashurst, demócrata de Arizona, por haber votado que se recortara la consignación para el proyecto de irrigación de Yuma.

Quiza Consiga Méjico un Empréstito

CIUDAD DE MEJICO, Febrero 21.—El señor Tellez, Encargado de Negocios mejicano en Washington, presentó hoy al Secretario de Estado Hughes el texto de un contrato referente a un proyectado empréstito al gobierno mejicano, que harán un grupo de financieros americanos, encabezados por Thomas Lamont. Este paso fue dado por instrucciones del Presidente Obregón, a suplica de los capitalistas americanos, que deseaban contar con la aprobación de Washington antes de dar un paso decisivo. J. Hamilton Lewis, de Chicago, manifestó hoy en la noche que esta muy lejos de haberse ultimado lo del empréstito, pues han surgido muchas cuestiones que están por resolverse satisfactoriamente para los americanos, y en tal virtud, no es posible entrar aún en los pormenores de la operación. Sábese, sin embargo, que ésta entraña el dominio del mercado mejicano de tabaco, bajo un plan semejante al del avalúo del café del Brasil. Envuelve también amplios privilegios de puerto libre en el Golfo de Campeche, con extensos planes de dragado, canalización y otras mejoras.

Preténdese también comprar las más importantes fabricas mejicanas de tabaco, y las empresas ligadas con ellas. Igualmente se espera que el gobierno mejicano abra a la colonización extensas tierras nacionales, sobre base cooperativa. Se tiene así mismo la intención de refaccionar a los cultivadores mejicanos de azúcar, plátano y tabaco, bajo la condición de que sean los americanos quienes regenten la venta de las cosechas que de esos frutos se levanten.

Nombramiento de Embajador Americano en Méjico

WASHINGTON, Febrero 21.—El President Coolidge nombró hoy a Charles B. Warren, de Detroit, Embajador en Méjico. De la Casa Blanca fue el nombramiento al Senado, tan luego como se recibió noticia oficial de que Warren era persona grata para el gobierno de Obregón. Warren fue en otra época Embajador en el Japón, y hace poco estuvo en Méjico como enviado especial de este gobierno para arreglar el asunto de la convención de reclamaciones, que precedió al reconocimiento.

NOTAS LOCALES

Se Espera todo un Combate con los Ladrones de Banco Perseguidos

Ayer tarde parecía inminente un combate a balazos entre un grupo de detectives de la policía y dos bandidos salteadores de bancos, a raíz de la identificación cierta de otros dos hombres implicados en la muerte del guardia de patrulla Glenn Bond y las lesiones de otras dos personas, durante la tentativa de robo a un banco, ocurrida el miércoles. Después de la referida identificación, se destacaron escuadras de detectivas a varios puntos de la ciudad donde se sabe que se reúnen gentes maleantes, y poco después se dió parte a la Estación Central de que se preveía un combate a balazos en uno de los sitios rodeados, pues los bandidos debían una muerte, y era probable quisieran romper el cordón de policías con sus armas en la mano, antes que rendirse.

NUMERO 185

Pláticas Diarias en Español por el Prof. R. Guerrero, del Departamento Español de "The Times"

A continuación paso en revista las frases de las Pláticas 183 y 184, señalando el uso propio o impropio de los gerundios que entran en ellas:

1. Está bien empleado "llegando", pues uno de los usos del gerundio es denotar un hecho simultáneo con el que significa el verbo determinante. Como en este caso, ambos hechos son de muy corta duración, cualquiera de ellos puede expresarse por el gerundio; consiguientemente la frase 2 también es correcta. Idéntico razonamiento justifica la corrección de las construcciones 3 y 4. 5. En esta frase y la siguiente, ambas correctas, los hechos simultáneos significados por el gerundio y el verbo determinante son de alguna duración, y puede usarse en gerundio cualquiera de los dos verbos, y dar forma personal al otro. 7. En este ejemplo, también de simultaneidad de actos, el de "topar" es instantáneo, y no debe expresarse por el gerundio; esta voz verbal debe reservarse para el de "pasear", que es de alguna duración. La frase corregida será: "Paseando por Broadway, topé con el señor Pérez." Las frases 8 y 9, en las que se observa igual incorrección, deben modificarse así: "Viviendo yo en su casa, se suicidó Pedro"; "Estando María parada frente al Hotel Biltmore, cayó un hombre del noveno piso de ese gran edificio". 10. Ni con el verbo "estar", ni con otro alguno, debe juntarse el gerundio para denotar acciones instantáneas. No debe, pues, decirse nunca: "Pedro está dando un grito", ni "Juan se está arrojando por la ventana"; y si la oración 'Pedro está dando gritos" es correcta, ello depende de que, por la repetición de los actos, se prolonga la acción de Pedro. Nuestros ejemplos 10 y 11 se corregirán así: "Suena, o ha sonado, un tiro de revólver"; "Oí a Rafael dar un grito". 12. Está correctamente empleado el gerundio "siendo" para exponer la causa o razón de lo que expresa el verbo determinante "es preciso". Igual función desempeña correctamente el gerundio "conociendo" en la frase siguiente. 14. Tanto "gritando", como "haciendo ruido" hacen oficio de adverbios de modo para con los verbos "habla" y "come". Es éste uno de los oficios propios del gerundio. 15. Otro de los usos apropiados de ese derivado es expresar medio, manera o procedimiento para realizar lo denotado por el verbo determinante; en consecuencia, "trabajando" está bien empleado. 16. "Violando" se usa aquí con propiedad para denotar "oposición", que es otra de las funciones del gerundio. Si se quiere, puede sustituírsele por "a pesar de" seguido de infinitivo: "a pesar de violar él tanto la ley, no ha llegado a caer en la cárcel". 17. Está bien usado el gerundio "llegando", pues ya sabemos que para indicar un hecho inmediatamente anterior al que expresa el verbo determinante, se hace uso de aquella inflexión verbal precedida de la preposicion "en". Por igual razón merecen aprobación los ejemplos 18, 19 y 20, en dos de los cuales figura un giro idiomático muy expresivo, formado por el gerundio seguido de la conjunción "que" y del pretérito de indicativo o el presente de subjuntivo del mismo verbo a que el gerundio pertenece. Se usa el pretérito cuando se habla de un hecho pasado, y el presente de subjuntivo para hablar de hechos futuros. Sobre esto dice Bello lo siguiente: Los gerundios precedidos de la preposición "en", única que se construye con ellos, se prestan a esta locución: "en saliendo que salgamos"; "en llegando que llegue". Parece haber en ella algo de redundante; pero el pleonasmo no es enteramente ocioso: "en rayando el dia partiremos" significa inmediata sucesión de la partida al rayar; "en rayando que raye el día" asevera la inmediación.

BILL APPOINTING STEADMAN PASSES

APPROVED BY SENATE; IS NOW TO GO BEFORE HOUSE

[EXCLUSIVE DISPATCH]

WASHINGTON, Feb. 21.—Congressman Lineberger of Long Beach was congratulated today when the bill appointing Capt. Steadman as manager of the Soldiers' Home at Santa Monica was passed by the Senate. Maj. Lineberger was assured that the measure would probably pass the House tomorrow.

Congressman Lineberger has arranged for the measure to be pushed as rapidly as possible, but will not be here until Tuesday. He departed tonight for New Orleans as part of the official committee of the House to attend the funeral of Congressman Dupre of that city, who died today.

Congressman Lineberger was today advised he had been made a member of the American committee of the officers of the Allies of the World War, which long ago began organizing with headquarters in all the countries of the Allies and associated powers.

SELLING OUT RAPIDLY

ROLAND OWN YOUR OWN APARTMENTS

CONTRACT for the construction of THE ROLAND APARTMENT BUILDING has been awarded to and signed by Palmer & Clinton, Inc., General Contractors and Builders of Los Angeles and San Francisco!

CONTRACT provides that work is to start immediately upon the completion of necessary arrangements including the preparation of full plans and specifications!

CONTRACT provides to carry the construction through to completion within ten months from date of beginning!

CONTRACT provides that necessary bond or bonds will be furnished to complete the building, free of liens!

CONTRACT provides a Bond Issue to the amount of $750,000 which will be sufficient to complete the erection of the building as proposed!

CONTRACT with Walker & Eisen, Architects, provides for the completion of full plans and specifications, as well as every detail of construction and furnishings, to be under their direct supervision!

By reason of the above contracts and on account of financial arrangements made, we are prepared to offer the following special terms and inducements until construction work commences:

First Half of Purchase Price to be paid during period of construction—on easy terms.
No Interest on Deferred Payments!
Seven (7 per cent interest paid on all cash received until construction starts.
Second Half (50%) to be paid monthly over a period of 15 years.

DETAILS
...teen Stories, Class A, Absolutely Fireproof, Reinforced Concrete and Steel Construction.
...ed with Brick and Terra Cotta.
...cious Lobby, Lounge, and Tea Room.
...ard Room, Social Rooms, Barber Shop and Beauty parlor on First Floor.
...tiful Italian Gardens, Terraces, Walks, Fountains and Artistic Pergolas.
...tral Steam Heating Plant.
...tral Refrigeration Plant.
...age and Locker Rooms.
...ges and Kitchen Equipment Furnished.
...e Baths and Showers.
...bage Chutes from Kitchens.
...d Service.
...ividual Safety Boxes.
...ered Ice Water.
...ephones in Every Room.
...uum Cleaning Service.
... High Speed Elevators.
... Outside Apartments.
...stant Hot Water.
...f Garden.
...appearing Beds.
...ular Ventilation.
...ern Laundry.
... Low Upkeep Costs.
... Issued to Every Purchaser.
...en Years to Pay.
... Fire Escapes.
... Built-in Conveniences.

Opening Sale started only 30 days ago. Stupendous sales the past ten days. With these liberal terms all apartments should be sold within the next thirty days!

Do Not Delay—Make Reservations at Once

The re-sale or rental values in this exclusive Wilshire Apartment Home will command the highest prices in the entire city!

You will have the use of our beautiful social and tea rooms for the entertainment of your friends. The service and the conveniences of the finest hotel with the privacy and independence of a home. Living in the Roland solves your servant problem and eliminates your house work.

Live Exclusively—
Be Your Own Landlord

Roland Apartment Co.
Office on the Property
Wilshire Blvd. at Ardmore Ave.
Office Open All Day, Evenings and Sundays.
The Sensible Way to Live.

If You Cannot Call, Mail Coupon Below:
Roland Apartment Co.,
Wilshire Blvd. at Ardmore Ave.
Los Angeles, Calif.
Gentlemen:
Kindly furnish me with full information regarding the Roland Own-our-Own Apartments.
Name ....
Street ....
Town ....

Café Brandstatter's MONTMARTRE in Hollywood
Washington's Birthday Party
Tonite
Don't Miss This Party!
Phone 472-202
For Reservations

Full Dress

Monday Nite
February 25th
Opening of the Southern California
Horse Show
at the
Ambassador
Incorrect Attire Would be Conspicuous.

Everything for Formal Wear—

Billie Woolf
The Original Full Dress Man
Second Floor—
Merchants Natl. Bank Bldg.
Sixth and Spring

Cured
Dropsy — Stomach Trouble
Mrs. E. A. Puccinelli, 420 E. 30th st., Los Angeles, Cal., writes:—I was sick with Dropsy, my Heart was so bad that I was unable to lie down. My liver was terribly enlarged. I was swollen to an unnatural size and had been tapped 29 times and given no hope of recovery. Dr. Chamberlain's Herbal Treatment restored me and it will do the same for you, so why despair?
Unequalled success with
STOMACH, HEART, LIVER, KIDNEYS AND CHRONIC DISEASES.
ALSO GALLSTONES, HIGH BLOOD PRESSURE AND IMPOVERISHED BLOOD
We have a treatment for each.
You are invited to call.
Write for free pamphlet.
Superior Trusses fitted.
Dr. F. E. Chamberlain's Herbal Medical Institute
N.D.D.C., Ph.C., M.C., 310 W. 10th St.—Tel. 882-835.
In attendance—Physician, Surgeon, Pharmacist, Herbalist, Naturopath, Chiropractor. 27 Years in Los Angeles. Hours 9 to 5, Saturday 9 to 1.

UPSET STOMACH
Gases / Acidity / Sourness
Dyspepsia / Flatulence / Heartburn

Chew a few! Stomach fine!
So pleasant, so inexpensive, so quick to settle an upset stomach. The moment "Pape's Diapepsin" reaches the stomach all pain and distress from indigestion or a sour, gassy stomach vanishes.
Millions know its magic. All druggists recommend this harmless stomach corrective.

MADAM YORSKA, COUNTESS TOURINE, world-famous tragedienne, protege of MADAM SARAH BERNHARDT, and Edna Wallace Hopper, the little Broadway Magnet, are but two in the ranks of the great theatrical stars who have gained sublime happiness through Dr. Steele.

MADAME YORSKA
We correct outstanding ears, thick lips, sagging faces, stringy or baggy necks, puffy eyelids, wrinkles, withered skin, pittings, scars, freckles, moles, birthmarks, pimples, receding chin, hollow cheeks, and ill-shaped noses.
Dr. Steele's Skin and Feature Institute For Both Sexes
1869 Winfield, cor. of Westlake, ½ block south of West 11th St. Take L car going west. Hours 10 to 5. Phone 555863.

the cheese for an omelet
Bluhill

UNDAMAGED GOODS BRING ONE-FIFTH OF COST VALUE

Equipment Needed by Government Disposed of to Favored Company in East

BY WILL IRWIN

[Copyright, 1924, United States and Canada, Great Britain and South America, by North American Newspaper Alliance. All rights reserved.]

This is the fifth installment of the story of Charles R. Forbes and the Veterans' Bureau scandal. Previous installments told how Forbes, army deserter and business adventurer, was appointed head of the bureau created to care for American soldiers wounded in the World War. How Elias Mortimer, contractors' agent was given confidential government information. How Forbes, Mortimer and miscellaneous contractors went on inspection trips, more joyrides than inspections. How the "Pontiac deal," whereby the Northampton (Mass.) hospital was built by a favored company in spite of a lower bid from another company, was put over. And how the bureau in general was run along lines that no business house would countenance.

The rapid and virtually secret sale of government supplies at Perryville, Md., brought the state of affairs in the Veterans' Bureau dramatically to the attention of President Harding. Until the period of that episode, Col. Forbes had acted as his own liaison officer between his department and the White House; President Harding saw affairs in that most expensive branch of the government with the eyes of its director. Now, others brought him information from quite a different point of view. This sale did not begin until November, 1922; by the end of that month, Col. Forbes was under fire from the biggest gun in the government.

Ever since the Armistice, excess and left-over hospital supplies of the Army and Navy had been accumulating at several depots. Three of these were east of the Mississippi: South Chicago, Chillicothe, O., and Perryville, Md. The town last named is only a few miles from Washington. The South Chicago depot does not come into this story. Early in Col. Forbes's administration, most of the supplies at Chillicothe were sold off. This sale followed approved government procedure. The goods were inventoried and arranged in panels or lots, for which government agents received open bids. And still, when the investigators of the Senate were preparing their case, they found one curious piece of evidence on the Chillicothe transaction—a letter which came into their hands quite accidentally. A young man named Tripp, sent out in partial charge of the Chillicothe sale, was writing to his friend Black, chief clerk of the Veterans' Bureau. (This is not James W. Black, the St. Louis contractor mentioned in previous articles.) The letter hints at an irregular atmosphere. The final sentence—"Let me know when Forbes is going to sell by sealed proposals—then's when I get a Rolls-Royce,"—seemed to the Senate committee more than hinting. However, the Chillicothe stores have passed on the ultimate consumer; that transaction is past successful investigation.

COST $3,000,000

Gen. O'Ryan, who conducted the case for the Senate in subsequent investigation, has estimated that the supplies at Perryville were worth between $2,000,000 and $3,000,000. Certainly, they cost our government all of the higher sum. Everyone admits that the Perryville supplies included damaged or perishable goods and "junk"—bandages which had begun to rot, stained or "reconstructed" sheets, used mattresses, rubber-soled shoes which would deteriorate with age. But the remainder of evidence seems to indicate that most of the goods were new and in original packages. The storekeepers at Perryville had made a rough classification. In a general way the "junk" was stored in old army cantonments. Some of those had leaky roofs. Repairing that was only a matter of some tar paper or some duck from the stores themselves. The brand-new materials were stored in tile-construction buildings. One of these stood on a bad site; in wet weather the water ran in on the floor. Taking count of that, the storekeepers used it only for heavy machinery and other comparatively impermeable materials. At the time of the Perryville sale it was virtually empty.

Of course, it cost money to run these stores. Here testimony before the Senate committee varies considerably. William C. Black, chief clerk of the Veterans' Bureau, estimated about $150,000 a year; Col. Forbes, almost $700,000 a year. When the Perryville stores began to move out Clarence H. Bierman, associate medical purveyor of the department of public health at Perryville heard rumors of excessive estimates. Taking the Perryville depot purely as a storehouse, he calculated for himself that upkeep, help, repairing the cantonment roofs and a little necessary heat and light would cost $28,000 a year. Here the figures of the Veterans' Bureau and of detached observers began to vary, and the variance scarcely diminishes as we go along.

REPORTS DISCONTINUED

As early as the spring of 1922 the matter of the Perryville supplies occupied the attention of Director Forbes. According to testimony before the Senate committee he discussed the disposal of alcohol and narcotics on hand with Witnesses Mortimer and Williams. However, no narcotic and alcoholic supplies were sold in subsequent transactions. On May 16 he issued this written order to the agents at the Perryville depot: "Effective May 1, 1922, you will discontinue sending all daily, weekly and other reports to the purveying service, United States Public Health Service, Washington, D. C., and will address and route the same to W. C. Black, chief clerk, Veterans' Bureau . . . all personnel now employed by your depot will come under the supervision and jurisdiction of the chief clerk, Veterans' Bureau . . . Any authority previously vested in you relative to the employment and dismissal of employees is hereby revoked; when employees are dismissed, replaced, or additional employees are desired, you are instructed to communicate with the chief clerk . . ."

Part of this order merely confirmed official arrangements for centralizing in the Veterans' Bureau power hitherto exercised by other government departments. The clause relative to employees centralized power in the head of the bureau. At about that period Forbes put August Wall, described as "an old army sergeant," in charge of the Perryville depot.

The Perryville affair now becomes entangled in the machinery of government. The Veterans' Bureau had a planning committee, which sat from time to time discussing the affairs of the department. On September 9 a motion was made—by whom not stated—that inventories of supplies in depots be begun immediately, and that a unit be set up to segregate surplus stores. The committee carried the motion unanimously. Later in September Director Forbes suggested in a report a sale of surplus stores at Perryville. On October 8 Lieutenant-Commander Charles R. O'Leary, attached since May to the Veterans' Bureau as liaison officer, was placed in charge of the supply department.

DAYS FILLED WITH ACTION

No one attempted to execute the planning committee's resolution literally. Forbes and his friends testified at the Senate inquiry that a full inventory would have taken three months. In the archives of the bureau at Perryville lay the army and navy invoices issued at the time the goods were shipped. But these were manifestly hazy concerning the condition of the property. However, the bureau prepared at some time in this period a list of surplus material. As submitted later this appears to have included mostly "junk" in the old cantonments. It noted only 2000-odd sheets, condition not stated. Let the reader keep his eye on this item. The history of the Perryville transaction, as brought out by the Senate investigators, might appropriately be entitled, "The Story of the Eighty-four Thousand Sheets."

Then events happened with singular rapidity, considering that this was a government bureau. The days between November 10 and November 15 are filled with action.

On November 10, Director Forbes called Commander O'Leary into his office and introduced N. Thompson of Boston. Again enters the confusion of names. He is not the St. Louis contractor, Thompson, mentioned in previous installments, but the president of the Thompson, mentioned in previous installments, but the president of the Thompson-Kelly Company, Boston, which dealt in second-hand Army and Navy supplies. Present also was a Mr. Foster, formerly captain in the Army, but by now agent in government purchases for Thompson-Kelly.

"Mr. Thompson is interested in the Perryville supplies," said Forbes. He directed Commander O'Leary to proceed at once with the arrangements. These were somewhat complex. By an earlier agreement, 80 per cent of the surplus at the depots belonged to the Veterans' Bureau and 20 per cent to the Public Health Service. The Public Health people must receive their share.

Further, all transactions of this kind must have the approval of the chief co-ordinator, Bureau of the Budget. On November 14, Commander O'Leary took his list to the chief co-ordinator. After telephoning to all departments which might have an interest in the Perryville sale, the chief coordinator cleared the transaction. As the chief clerk in that bureau glanced down the list he remarked that they seemed to be selling too much soap. So O'Leary cut out the item "soap."

SALE NOT ADVERTISED

On November 10, the planning committee met. The matter of the Perryville sale came up. Dr. Scott moved that material sufficient to last the bureau a year be deducted from the transaction. This was carried.

This sale was never formally advertised to the trade. But two other firms offered bids—"informally," says Commander O'Leary in his affidavit—the American Manufacturer's Export Company and Goldbery & Sons. Their rough bids, as submitted later to the Senate committee, were slightly less favorable to the government than that of the successful company. Thompson-Kelly offered a flat price on certain articles; as for example, unused paper 5 cents a pound, muslin of all kinds 15 cents a pound, soap, 6½ cents a pound, safety pins, 15 cents a gross. For other articles, not listed—this embraced the great majority—they bid "20¼ cents (on the dollar) of the net invoiced cost of the said articles to the Bureau"—in other words one-fifth of what the goods cost the government. On November 13, Commander O'Leary visited Perryville with Mr. Thompson and looked over the supply depot. And on November 15, five days after the matter came up, one day after the chief co-ordinator signed the clearance, the Veterans' Bureau accepted the Thompson-Kelly bid.

Promptly the Perryville supplies began to move. Reports of the transaction reached "the trade" in Washington. Certain agents for dealers in Army supplies, indignant over the secrecy of the transaction, troubled high Heaven with their bootless cries. Two at least reached even the director. This is a transcript from his testimony at the Senate investigation:

Col. Forbes: Went down in the supply division then, and the affair was consummated down there, until I signed the contract . . . but two days later, in walks a little fellow, and he said, "I am looking for the guy that sells this property." And he threw out a handful of canceled checks on my desk. And I told him to get out. He said Senator So-and-So had sent him; he was a friend of his, and that he was to talk with me. Well, I threw him out . . . the next day in walks this hombre sitting right over here (indicating) swing a gold-headed cane like a drum-major . . .

Col. Easby-Smith: Mr. Anchester?

Col. Forbes: Yes, that is his name . . . He says, "I am a friend of W. J. Burns of the Department of Justice and I want to figure on this surplus property and get some of it." I said, "You are going to get out." And he got out.

GIVES SALE EXCUSE

To Mr. Anchester's public protests, Col. Forbes attributed much of the subsequent interference with the Perryville transaction. He testified further that the Perryville sale was a transaction to which, on account of other pressing duties, he gave little attention. It was the affair of O'Leary's supply department.

The main point, however, is the character and quality of the material which now flowed out of the Perryville depot. Was it, as a matter of fact, only second-hand material, or new material which the government could use only at a time so remote that storage charges would eat up its value? That was the excuse for its sale. One thing seems certain: The list of surplus property submitted to the planning committee and the chief co-ordinators varies greatly from the inventory of supplies paid for by the Thompson-Kelly Company. Concerning this and other points at issue Storekeeper Hendrix at the Perryville depot, a sharp on figures and a stickler for detail, gave strong and direct testimony.

On December 11 he delivered 5387 pounds of oiled paper to the Thompson-Kelly Company. They paid 5 cents a pound. It was new and in A-1 condition. It cost the government 60 cents a pound. Ninety-eight thousand pairs of winter pajamas, home-made and presented to the Red Cross by the American women during the war, brought 30 cents a pair. Eleven months later the government storehouses were almost out of pajamas. On November 29 Mr. Hendrix, by order, delivered to Thompson-Kelly 47,175 rolls of gauze in the original packages. It cost $1.33; it went for one-fifth of that price. Other items, as duck, thread, canvas, all new, all in original packages, all going at 20¼ cents on the dollar, figure in Hendrix's testimony. The duck, he said, was of use to the bureau. It would serve for roofing, for material in vocational training. The thread could be employed in vocational training.

COMPANY PAYS $600,000

However, to the affairs of the "84,000 sheets." It will be remembered that the list which the chief co-ordinator cleared enumerated less than 3000 sheets. Persons on the edge of this transaction gained the impression that they were old, stained, reconstructed stock. As a matter of fact, the Thompson-Kelly Company did take away 12,000 second-hand sheets, dunnage of abandoned military hospitals, at 6 cents apiece. However, they bought 84,000 sheets in all; and the rest, according to the remainder of testimony, were brand new, in the original packages. Mostly they had not even been unboxed; a memorandum on the cases indicated their origin and their price to the government. For them Thompson-Kelly paid the blanket price of 20¼ cents on the dollar. There is one item of 29,000 sheets, unbleached. "Now, these were new sheets, but they were not bleached. They were perfectly all right, though," testified Mr. Hendrix. For them the Army paid $1.27; the price to Thompson-Kelly was 26 or 27 cents. In all, Thompson-Kelly paid the government almost $600,000 for the surplus Perryville stores.

That, however, does not complete the "story of the 84,000 sheets." The sale proceeded on the theory that this was to be surplus property, not needed by the Veterans' Bureau or any other department of the government. But at the same period the Veterans' Bureau was buying from Parker, Wilder & Co. 25,000 brand-new sheets at $1.03 apiece. They were sold to the government in five lots of 5000 each; the bills are dated between August 15 and December 11, 1922. And the Thompson-Kelly sale was consummated on November 15. As these sheets were delivered in carload lots at one door of the depot equally good sheets were going out of the other door, sold to Thompson-Kelly. At one stage of the transaction the workmen grew a little mixed; eight or nine cases of the new Parker-Wilder sheets were loaded into a Thompson-Kelly consignment!

All this time the Public Health Service was making itself disagreeable. When its officials came to take away their 20 per cent they saw many things which they needed in their business; it seemed to their simple medical minds an extraordinary proceeding all around. But a bureau, as I have previously remarked, is a bureau.

COULDN'T COMPLAIN

If you go over the head of your superior with a complaint you are guilty of insubordination. And no one in government service stood above Col. Forbes, who had approved this sale, except the President. It takes pull or influence to reach the All-Highest.

But some one reached him, nevertheless. And that some one was neither the Public Health Service, the agents left out in the Perryville deal, nor yet Gen. Sawyer, whom Forbes considers his chief persecutor. A person who has never been mentioned in this story was watching the transaction; and that person had a channel to Presidential attention. Suddenly the shipment of Perryville supplies was stopped dead by executive order. Under what curious circumstances it was resumed I shall tell in the next article.

(Tomorrow, Sixth Installment of Will Irwin's Story.)

WOMAN OF 29 GRANDMOTHER

Illinois Resident Holds Record That Probably Will Stand Long

[EXCLUSIVE DISPATCH]

QUINCEY (Ill.) Feb. 21. Mrs. Martin of Pittsfield, Ill., 29 years of age, probably has the distinction of being the youngest grandmother in many States. Her daughter, Mrs. William Van Buskirk, 13, of Hull, Ill., is the mother of a baby girl. Mrs. Martin was married at 15 and her daughter became a wife at the age of 12.

CONGRESSMAN DIES

[BY A. P. NIGHT WIRE]

WASHINGTON, Feb. 21.—Representative Henry Garlan Dupre of Louisiana died early today at his home here.

Remarkable Tonic Brings New Strength to Thousands of Weak and Ailing

Discovery of Lyko, the Great General Tonic, Gives Aid of Science to Run-Down People

As you watch the crowd going along the street, how easy it is to see the differences in the people who make it up.

Some are well, strong, vigorous, full of the vim and energy that win in social and business life. Others are weak, emaciated, lacking in all that counts for power and success—mere nobodies in active affairs.

And yet most of these run-down people could quickly become well and strong if they would only help Nature to restore their bodies to a normal condition. What they need is an efficient general tonic and regulator. If they will do what thousands of other people once weak and lacking in energy—now strong and well—have done, they will use Lyko to get on their feet again.

It is simply amazing to read of the wonderful help Lyko has given to people who had become worn out in mind and body, many of them discouraged, hopeless of regaining their health and strength.

Mr. Johnson, a resident of Kansas City, was amazed at the way Lyko built up his run down constitution. He says, "When I began taking Lyko I was thin and gaunt, weighed only 130 pounds, and felt a great lack of 'pep.' Now I weigh 147 pounds, am full of energy and never feel tired."

H. Jenkins, of Chicago, is another to whom Lyko has meant renewed strength and vigor. The following is from his letter. "My business keeps me closely confined to the office and at a desk all day long. As a result, my system became all clogged up. I was always tired, rested poorly at night and grew nervous and irritable. I began using Lyko and now I am in fine shape again, feel cheerful, and am able to do much more work without fatigue or nervous strain."

Mitchell Murray, of Missouri, sends a letter which says: "When I began to take Lyko I was so weak could hardly walk across the room. Now I am able to do a pretty fair day's work, and my neighbors are amazed at the effect."

J. D. Miller of Chicago writes: "We have been using Lyko in our family and find it the best tonic for stomach and bowels we have ever used."

F. B. Barker of Florida is another who writes in praise of Lyko. He says: "My wife's health was all run down and she has greatly improved since taking Lyko."

Lyko is a scientific preparation containing pure medicinal ingredients each of which has a beneficial action on some part of the system. It has a mild but effective laxative action which gets rid of constipation. It also stimulates a lazy stomach to normal action and improves digestion so that the body absorbs the full strength from the food. As many ailments come from a disordered digestive system or from a clogged up condition of the bowels, Lyko helps to remove one of the great causes of discomfort and illness.

Certain ingredients in Lyko have a direct and beneficial action on the kidneys and liver, others give strength to the nervous system and prevent what is known as nervous fatigue and mental exhaustion. Practically every part of the body is helped to return to its full health and strength by Lyko. And a healthy body means physical and mental power, magnetic personality, the appearance that brings admiration and confidence.

If you are frail, weak, suffering from a "breakdown" or if you feel inactive, lacking in energy, unable to compete with active people, if you look and feel old, let Lyko give you new vim and vigor. Do not delay. Begin at once. Let Lyko do for you what it has done for so many others.

Lyko is sold by leading druggists. Ask your dealer for it.

Sole Manufacturers
Lyko Medicine Company
New York — Kansas City, Mo.

Lyko is for sale by all leading druggists. Always in stock at the Owl and Sun Drug Co. Stores.

The Man In Lower Ten

By MARY ROBERTS RINEHART

COPYRIGHT 1924 BY McCLURE NEWSPAPER SYNDICATE

The story thus far:

Laurence Blakeley, lawyer, in partnership with Richard McKnight, goes to Pittsburg with the forged notes in the Bronson case to show to John Gilmore, steel magnate, grandfather of Alison West, whose rapscallion father was a friend of Bronson, the same Miss West in whom McKnight is interested. At the station a woman asks him to get her a lower berth. He gives her lower 11. His own is lower 10. When Blakeley goes to his berth, he finds it occupied by a man in a drunken sleep. The porter puts him in number 9. He can't sleep and goes to the vestibule for air, and runs into a woman with bronze braids. He finds a torn telegram—"ower ten, car seve—" "Lower ten, car seven" is supposed to be his berth. He wakes in the morning to find his bag with the forged notes and his clothes stolen and others in their place. But he has blundered into berth number 7 in the night when he came back from the vestibule. However, nine, his supposed berth, is empty. The man who occupied it was named Sullivan. And the man in lower ten, Simon Harrington, chief purchasing agent for John Gilmore, is found murdered. Hotchkiss, a little man, who is doing some amateur detective work, pulls a blood-stained bit of gold chain out of the seal-skin bag left by the man who stole Blakeley's clothes. Things look black for Blakeley, when the train is wrecked by the second section. Blakeley's arm is badly injured. A girl in blue helps him away from the burning wreck. She tells him she is Alison West. They pass the tall, dark woman who had occupied lower eleven by the roadside. A woman hurrying to the wreck sends them to her home for breakfast. Alison goes upstairs to wash her hands and afterwards seems preoccupied. At home again, Blakeley finds, in Alison's bag, which he has unwittingly carried with him, a chain, from which is missing a section just like the blood-stained bit found on the train. Hotchkiss says the man who reserved lower seven came from Cresson, where Alison West came from. Johnson, a detective, keeps track of Blakeley. At a moving picture show he sees a picture of the doomed flier just before the accident and sees a man in his clothes jump from the train. McKnight and Blakeley go to the scene of the moving picture and find that the man who jumped from the train recuperated at the farmhouse where Alison and Blakeley had breakfast. He left pieces of a telegram which, pieced together with those Blakeley found on the train read: "Man with paper (in) lower ten, car seven. Get (them.")" At a restaurant Blakeley sees Bronson and Mrs. Conway, the woman he had seen cowering by the roadside after the wreck. She is angry at his refusal to turn the forged notes over to her if he recovers them. Hotchkiss thinks he locates Sullivan. Hotchkiss and McKnight go to Cresson, where Sullivan lived with his widowed sister, Mrs. Curtis, killed in the wreck. They drive out to Sullivan's deserted house at night and spend the night there. A maid there tells them that Harrington was Mr. Sullivan's wife's father. Hotchkiss sends the police to arrest the supposed Sullivan, who turns out to be confidential clerk for McKnight and Blakeley.

XXXIV—DREAMING DREAMS

McKnight sat up and wiped his eyes.

"Stuart," he said sternly, there are two very serious things we have learned about you. First, you jab your scarf pin into your cushion with your left hand, which is most reprehensible; second, you wear—er—nightshirts instead of pajamas. Worse than that, perhaps, we find that one of them has a buttonhole torn out at the neck."

Stuart was bewildered. He looked from McKnight to me, and then at the crestfallen Hotchkiss.

"I haven't any idea what it's all about," he said. "I was arrested as I reached my boarding-house tonight, after the theater, and brought directly here. I told the officer it was a mistake."

Poor Hotchkiss tried bravely to justify the fiasco.

"You cannot deny," he contended, "that Mr. Andrew Bronson followed you to your rooms last Monday evening."

Stuart looked at us and flushed.

"No, I don't deny it," he said; "but there was nothing criminal about it, on my part, at least. Mr. Bronson has been trying to induce me to secure the forged notes for him. But I did not even know where they were."

"And you were not on the wrecked Washington Flier?" persisted Hotchkiss. But McKnight interfered.

"There is no use trying to put the other man's identity on Stuart, Mr. Hotchkiss," he protested. "He has been our confidential clerk for six years, and has not been away from the office a day for a year. I am afraid that the beautiful fabric we have pieced out of all these scraps is going to be a crazy quilt." His tone was facetious, but I could detect the undercurrent of real disappointment.

I paid the constable for his trouble, and he departed. Stuart, still indignant, left to go back to Washington Circle. He shook hands with McKnight and myself magnanimously, but he hurled a look of utter hatred at Hotchkiss, sunk crestfallen in his chair.

"As far as I can see," said McKnight dryly, "we're exactly as far along as we were the day we met at the Carter place. We're not a step nearer to finding our man."

"We have one thing that may be of value," I suggested. "He is the husband of a bronze-haired woman at Van Kirk's hospital, and it is just possible we may trace him through her. I hope we are not going to lose your valuable co-operation, Mr. Hotchkiss?" I asked.

He roused at that to feeble interest. "I—oh, of course not, if you still care to have me. I—I was wondering about—the man who just went out, Stuart, you say? I—told his landlady tonight that he wouldn't need the room again. I hope she hasn't rented it to somebody else."

We cheered him as best we could, and I suggested that we go to Baltimore the next day and try to find the real Sullivan through his wife. He left sometime after midnight, and Richey and I were alone.

He drew a chair near the lamp and lighted a cigarette, and for a time we were silent. I was in the shadow, and I sat back and watched him. It was not surprising, I thought, that she cared for him; women had always loved him, perhaps because he always loved them. There was no disloyalty in the thought; it was the lady's nature to give and crave affection. Only—I was different. I had never really cared about a girl before, and my life had been singularly loveless. I had fought a lonely battle always. Once before, in college, we had both laid ourselves and our callow devotions at the feet of the same girl. Her name was Dorothy—I had forgotten the rest—but I remembered the sequel. In a spirit of quixotic youth I had relinquished my claim in favor of Richey and had gone cheerfully on my way, elevated by my heroic sacrifice to a somber, white-hot martyrdom. As is often the case, McKnight's first words showed our parallel lines of thought.

"I say, Lollie," he asked, "do you remember Dorothy Browne?"

Browne, that was it!

"Dorothy Browne?" I repeated. "Oh—yes, I recall her now. Why?"

"Nothing," he said. "I was thinking about her. That's all. You remember you were crazy about her, and dropped her because she preferred me?"

"I got out," I said with dignity, "because you declared you would shoot yourself if she didn't go with you to something or other!"

"Oh, why yes, I recall now!" he mimicked. He tossed his cigarette in the general direction of the hearth and got up. We were both a little conscious, and he stood with his back to me, fingering a Japanese vase on the mantel.

"I was thinking," he began, turning the vase around, "that, if you feel pretty well again, and—and ready to take hold, that I should like to go away for a week or so. Things are fairly well cleaned up at the office."

"Do you mean—you are going to Richmond?" I asked, after a scarcely perceptible pause. He turned and faced me, with his hands thrust in his pockets.

"No. That's off, Lollie. The Seiberts are going for a week's cruise along the coast. I—the hot weather has played hob with me and the cruise means seven days' breeze and bridge."

I lighted a cigarette and offered him the box, but he refused. He was looking haggard and suddenly tired. I could not think of anything to say, and neither could he, evidently. The matter between us lay too deep for speech.

'How's Candida?' he asked.

"Martin says a month, and she will be all right." I returned, in the same tone. He picked up his hat, but he had something more to say. He blurted it out, finally, halfway to the door.

"The Seiberts are not going for a couple of days," he said, "and if you want a day or so off to go down to Richmond yourself—"

"Perhaps I shall," I returned, as indifferently as I could. "Not going yet, are you?"

"Yes. It is late." He drew in his breath as if he had something more to say, but the impulse passed. "Well, good night," he said from the doorway.

"Good night, old man."

The next moment the outer door slammed and I heard the engine of the Cannonball throbbing in the street. Then the quiet settled down around me again, and there in the lamplight I dreamed dreams. I was going to see her.

Suddenly the idea of being shut away, even temporarily, from so great and wonderful a world became intolerable. The possibility of arrest before I could get to Richmond was hideous, the night without end.

I made my escape the next morning through the stable back of the house, and then, by devious, dark and winding ways, to the office. There, after a conference with Blobs, whose features fairly jerked with excitement, I double-locked the door of my private office and finished off some imperative work. By 10 o'clock I was free, and for the twentieth time I consulted my train schedule. At five minutes after 10, with McKnight not yet in sight, Blobs knocked at the door, the double rap we had agreed upon, and on being admitted slipped in and quietly closed the door behind him. His eyes were glistening with excitement, and a purple dab of typewriter ink gave him a peculiarly villainous and stealthy expression.

"They're here," he said, "two of 'em, and that crazy Stuart wasn't on, and said you were somewhere in the building."

A door slammed outside, followed by steps on the uncarpeted outer office.

"This way," said Blobs, in a husky undertone, and, darting into a lavatory, threw open a door that I had always supposed locked. Thence into a back hall piled high with boxes and past the presses of a bookbindery to the freight elevator.

Greatly to Blobs's disappointment, there was no pursuit. I was exhilarated but out of breath when we emerged into an alleyway, and the sharp daylight shone on Blobs's excited face.

"Great sport, isn't it?" I panted, dropping a dollar into his palm, inked to correspond with his face. "Regular walkaway in the 100-yard dash."

"Gimme $2 more and I'll drop 'em down the elevator shaft," he suggested ferociously. I left him there with his blood-thirsty schemes and started for the station. I had a tendency to look behind me now and then, but I reached the station unnoticed. The afternoon was hot, the train rolled slowly along, stopping to pant at sweltering stations, from whose roofs the heat rose in waves. But I noticed these things subjectively, for at the end of the journey was a girl with blue eyes and dark brown hair, hair that could—had I not seen it?—hang loose in bewitching tangles or be twisted into little coils of delight.

(Continued in Tomorrow's Times)

(Copyright, 1924, by the McClure Newspaper Syndicate.)

WEDDING ON TRAIN SURPRISES FRIENDS

[EXCLUSIVE DISPATCH]

HOLBROOK, (Ariz.) Feb. 21.—A marriage of unusual sort was that of Nicolai Gallegos and Inez McBride, performed on a fast eastbound Santa Fe Train east of Gallup. Both lived at Grants. In company with Rev. J. M. Moyi they motored to Gallup to buy some things believed necessary for the wedding. They returned by train after the license had been obtained. Then it was that the couple determined to surprise their friends. Passengers subscribed their names as witnesses.

Mother Cares For Witness

[EXCLUSIVE DISPATCH]

GLOBE (Ariz.) Feb. 21.— Roy Catron, a barber, held as a material witness in the Ward murder case, has been released from the county jail and placed in custody of his mother, who is here from Amarillo, Tex. She promises to have him available when Ward is tried in Florence for the killing of Ted Grosh. Catron was with Ward, in an automobile, on the night of the murder, but there is belief in his story that he was so drunk that he knew nothing that had been done.

72 Years Old, But Actively On J[ob]

Railroad man attributes good health and strength to TANLAC.

Seventy-two years of age, but still in possession of the priceless boon of good health and actively on the job with the Central Vermont Railroad, where he has worked for 40 years, is the remarkable record of H. H. Moore, 24 Messenger St., St. Albans, Vt., who attributes his present health and strength to the use of TANLAC.

"I have never in my life seen the equal of TANLAC," said Mr. Moore recently. "After spending a lot of money on things that proved worth-less for stomach ...

Tanlac is sold by all good druggists ... over 40 millions ...

Take Tanlac ...

Schools and Colleges

Information About Schools — The Times' School and College Bureau ... secure complete information ... or Education Training ... on file, from which ... will be helpful to ... FREE. Address, write or ... Bureau, First street and ... politan 0700—or leave ... the TIMES' Branch Office ... South Spring street and ... be mailed to you.

LEARN ELECTRICITY — Electrical experts are in ... SPECIAL LOW TUITION ... NATIONAL AUTOMOTIVE ... 4002 S. Figueroa St.

Costume Designing — WOLFE SCHOOL OF COSTUME DESIGNING ...

Woodbury of Course — BUSINESS COLLEGE, FOREMOST FOR FORTY ... One of America's greatest business ... superior training for high ... methods develop highest degree ... courses. Delightful new quarters ... secured. Satisfaction guaranteed. Union Bank Bldg. Eighth and ...

YMCA RADIO SALESMANSHIP — Just Organizing for Repairmen and ... A Theoretical and Lecture Course. "Y" Radio ...

EGAN SCHOOL — Drama—Motion Picture—Music—Dancing. America's ... Established 22 years. Drama and Its Allied Arts ... All Branches. Fifteen Recognized and Distinguished ... Successful Graduates. Special Dept. Ballroom Dancing ... Ryan. Adult classes Tuesday and Friday evenings ... Saturday afternoon, 2 to 5. Private lessons by appointment. 1324 S. Figueroa St. Telephone 238061.

EFFICIENCY BUSINESS COLLEGE — 747 South Hill St. Near 8th St. (Above Herbert's) Phone 882-580. ALL COURSES ... Efficient Teachers ... ventilation ... central location ... time positions ... Call on us; ... principal; ...

Commercial Experts' Training Institute — Certified ...

Secretarial Course — ...

MACKAY BUSINESS COLLEGE, 9th and ... 18th Year. An Exclusive Private School for ...

Military

URBAN MILITARY ACADEMY — 30th YEAR ...

PAGE MILITARY ACADEMY — A Big School for Little Boys ... Headmaster ...

San Diego Army and Navy Academy — "Division A" ... Davis, Pres. ...

CALIFORNIA Military Academy — ... 4001 W. 18TH ST. ...

PASADENA MILITARY ACADEMY — ... ship and character training. Military, Athletic ... Training. Music. Every modern convenience ... St., Pasadena. Phone Garfield 3824. Summer Camp ...

GIRLS—Boarding and Day Schools

KENWOOD HALL — ... Ave., Los Angeles. Tel. Drexel 0081.

HOLLYWOOD SCHOOL FOR GIRLS — Residence and Day School. Only accredited ... Grades and High School. 1749 LA BREA.

Girls' Collegiate School — Post Graduate Department. Unusually strong ... desired. Secretarial, interior decoration.

Gardner School for Boys — 733 S. ALVARADO ST., NEAR WESTLAKE. Los Angeles' leading day school ... For terms Phone Drexel 0416 ...

MISS THOMAS'S SCHOOL — girls. First eight grades. Prepares for Marlborough ... Three-acre playground with gymnasium ... door study. MISS THOMAS, Principal.

HUSBAND OF LAWYER INSISTS HE IS SANE

AGED MAN REPORTED TO BE INFATUATED WITH GIRLS OPPOSES WIFE

[EXCLUSIVE DISPATCH]

WAHOO (Neb.) Feb. 21.—Levi Keiser, 79 years of age, who recently married Mrs. Irene Cleveland Buell, 48, "lady lawyer," of Ashland, Neb., and cousin of President Cleveland, appeared in court here again to show that he is not incompetent and that he is capable of handling his own affairs without a guardian.

Witnesses in Friday's session testified that the aged man, who all his life had been saving and thrifty, had suddenly entered into an "orgy of spending."

Testimony brought out that Keiser had given large sums to Mrs. Buell before the couple were married, Mrs. Buell giving him notes for the amounts. It was also testified that last spring Keiser became infatuated with women in general and that he talked constantly of women and girls.

He told many of his friends, they testified, that "women are crazy

Looking Through The Lens At Bits Of Life

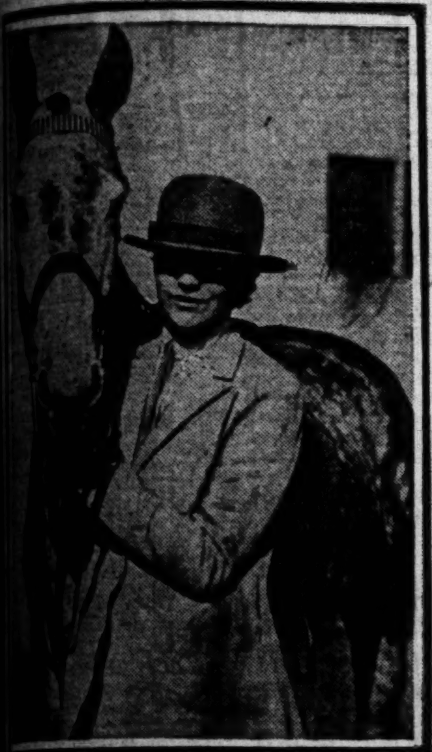

[illegible] in Horse Show—Mrs. E. C. Brainerd with [illegible] Lane, jumper owned by Guy G. Woodin, [illegible] in Third Annual Los Angeles Horse Show, [illegible] at Hotel Ambassador arena on the 25th [illegible]. (Keystone photo.)

Up in the Air—Hank McCann, director of Campus Frolic at U.S.C., shows one of the fair coryphees how to cavort. (Don Gillum Photo.)

Scouts Aid Dope Fight—Sierra Madre troop distribute antinarcotic literature for organization headed by Richmond Pearson Hobson (right.) (R. H. Stone photo.)

Norma Talmadge Home Again — Her husband Joseph M. Schenck was with her, and a host of film celebrities were at the station yesterday to welcome them. (Times photo.)

Famous Theatrical Couple Split—Robert Edeson and Mary Newcomb were divorced here yesterday. She won decree, charging insufficient support.

[illegible] Royal Honeymoon—Prince Erik of Denmark and [illegible] former Lois Booth, have sailed for Europe on [illegible] trip. (P. & A. photo.)

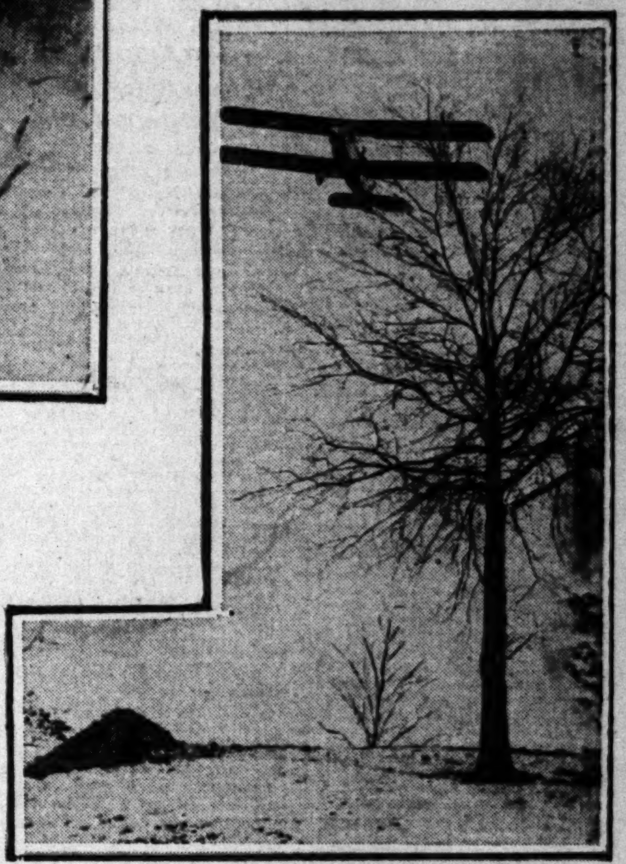

Airmen Honor Fallen Comrade—Flyers drop flowers on grave of Lawrence Sperry, drowned when his small plane fell in English Channel. (P. & A. Photo.)

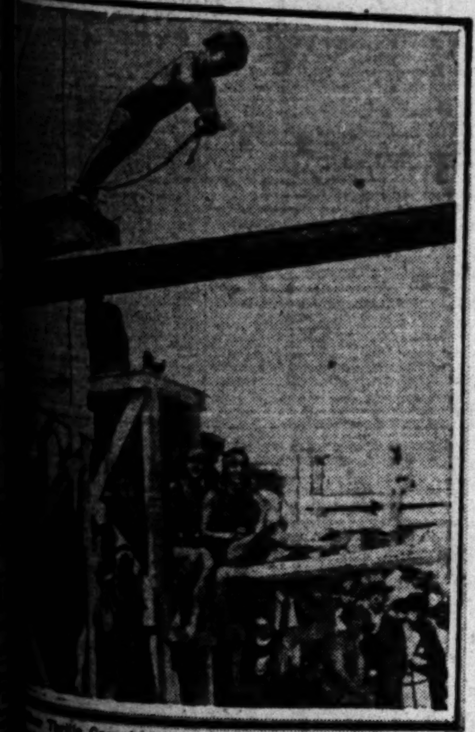

[illegible] Thrills Crowd—Little Jackie Ott, 5 years of age, [illegible] springboard at Miami. (P. & A. photo.)

The Father of His Country—George Washington, first President. Born February 22, 1732. Died December 14, 1799. This is a copy of Gilbert Stuart's famous portrait. (P. & A. photo.)

Just Like George Washington—Wesley Barry and Chester Conklin re-enact cherry tree incident. Appropriate, because Wesley's new film, "George Washington, Jr.," shows soon at Clune's Broadway.

[illegible] Opera—But Otto Kahn, Jr., [illegible] son of the New York banker, favors [illegible] and toots a mean sax in a band. (P. [illegible] Photo.)

Marines Build Pontoon Bridge—Sea soldiers at Culebra, U.S.W.I., construct bridge to unload supplies from U.S.S. Henderson. (P. & A. Photo.)

Sue Vanderlip For Libel—Roy D. Moore (left) and Louis H. Brush, owners of the Marion Star, formerly owned by late President Harding, ask $600,000 in libel suit against Frank H. Vanderlip, banker. (P. & A. photo.)

Leap That Won Title—This is the jump that won Olympic title for Tullin Thams of Norway. (P. & A. Photo.)

NEWS OF SOUTHERN COUNTIES

AUTO SLAMS ITS WAY INTO HOUSE

With Driver at Wheel, Car Breaks Into Kitchen

Little Girl Pinned to Floor; Only Slightly Hurt

Other Children Rushed to Safety by Mothers

[EXCLUSIVE DISPATCH]

FULLERTON, Feb. 21.—When an obstreperous automobile came bounding over the lawn into the yard of her home, Mrs. J. D. Massey of West Amerige street looked out of her window in amazement. But when the machine continued its mad rush, sideswiped another car in the yard and crashed into her home, she picked up her 11-month old baby and ran from the house in alarm.

Mrs. J. H. Donnell, a neighbor, who was visiting Mrs. Massey, grabbed her 6-year-old son, and she too, rushed from the house. Little Betty, Mrs. Massey's 6-year-old daughter, was allowed to shift for herself, because her mother was too occupied with the baby.

The automobile knocked over the gas range in the kitchen, on which there happened to be a pan of water. The force of the impact splashed this over the floor and in her haste to escape the onrushing machine Betty slipped and fell. When the machine stopped one of the wheels pinned the child's leg to the floor, and it was necessary to summon neighbors with a jack to raise the machine and release the child.

Tables and chairs were overturned, while china was smashed to bits and pots, pans and kettles were broken and bent. The driver of the car, L. E. Goodrich, 319 West Wilshire, was uninjured. A physician was summoned and he found that Betty had suffered only a slight bruise. The machine was only slightly damaged, but the loss to the Massey residence and furnishings will lamount to several hundred dollars.

MINISTER VICTIM OF AMNESIA

Month's Search Ends in Finding of De Jacoby in San Francisco

[EXCLUSIVE DISPATCH]

ANAHEIM, Feb. 21.—Rev. Arthur De Jacoby, formerly of Anaheim and son of Rev. J. H. De Jacoby, until recently pastor of the West Broadway M. E. Church in this city, has been taken into custody in San Francisco after a month of wandering while suffering from amnesia, according to advices received here.

The search for the young clergyman has extended over all parts of Southern California during the past month since his disappearance from his pastorate in Tacoma, Wash. His father, who recently left Anaheim to accept a pastorate at Escondido, has been directing the search.

It was at first feared that the young clergyman had met death by drowning when a drifting boat containing his hat, coat and fishing rod was dicovered on a lake near his home. The lake revealed no trace of his body, however, and the extensive search was then started.

SEWER PAYMENT DUE SOON AT RIVERSIDE

[EXCLUSIVE DISPATCH]

RIVERSIDE, Feb. 21.—Resolutions confirming the sewer assessments for $126,947.09, made on 10,000 property holdings within the corporate limits of Riverside, were unanimousy passed in a vote taken by members of the Common Council in session this afternoon. The confirmation of the assessment, which came after numerous property-holders in various sections had filed protests before the Councilmen, automatically makes payments due within the next twenty days. If not paid within that time the assessments will become delinquent and will go into bonds held by the Keller-Wattles Company of Los Angeles.

MEMORIAL TO WILSON

[LOCAL CORRESPONDENCE]

BURBANK, Feb. 21.—Woodrow Wilson memorial exercises were held this evening in the High School Auditorium, under the auspices of the Parent-Teachers' Association. The memorial address was delivered by Rev. E. P. Ryland of Hollywood.

The Days of Real Sport - *By BRIGGS*

ANGELENOS SEE BODIES OF VICTIM

Trio Held on Speeding and Liquor Charges Make Visit to Morgue as Lesson

By a "Times" Staff Correspondent

PASADENA, Feb. 21. — Three Los Angeles men arrested for driving fifty-five miles an hour, who are charged with having liquor in their car today were forced to view the dead bodies of the three persons who were killed Monday evening in an automobile crash on the Foothill Boulevard.

Norman Golden, Harold Angel and W. J. Maxon are the three men who were ordered by Chief of Police Kelley to view the remains of Mrs. Julia Sherman, Miss Gladys Lewis and Cecil George, whose bodies are now at the Turner & Stevens undertaking parlors.

It is the belief of Chief Kelley that making prisoners see the results of fatal automobile crashes will impress on their minds that gasoline and whisky will not mix.

THIEF RUNS TOO WELL FOR AUTO SALESMAN

By a "Times" Staff Correspondent

LONG BEACH, Feb. 21.—It was another case of the spirit being willing but the flesh being weak when J. A. Agnew, a salesman for the Parnell Motors Company, set out to catch a thief today. Long association with desks and the comfortable cushions of automobiles had impaired his ability as a sprinter. This noon a thief entered the company offices while Agnew was in a rear room and took from the open safe a cashier's check for $200, other checks for about $1000 and $25 in cash. Agnew met the thief at the door and the chase was on. It ended at the end of a block, Agnew having run himself out. The thief kept on going. Police are now looking for him.

POLICE SEEK STOLEN RED-WINGED AIRSHIP

By a "Times" Staff Correspondent

LONG BEACH, Feb. 21.—Somewhere between the ground and the clouds there's a stolen airplane humming about and Long Beach police have been asked to be on the lookout for it. It has red wings, a white body and a red tail, and is the property of C. O. Hewins of Colton, according to a letter written by him to Chief of Police James S. Yancy. The plane is a Curtiss standard with an O-X-5 engine and was stolen at Colton by a man about 50 years of age, Hewins advises the Long Beach police.

Lloyd R. Macy, Prominent in Pasadena, Dies

By a "Times" Staff Correspondent

PASADENA, Feb. 21.—Lloyd Richardson Macy, prominent broker of this city, associated with the firm of William R. Staats & Co., died at his home, 78 North Grand avenue, this morning.

Mr. Macy was one of the city's leaders in civic and religious life. He was one of the founders of the Pasadena Humane Society, a director of the Tournament of Roses, officer of the Chamber of Commerce and was a member of the All Saints Episcopal Church, the California Club and the Midwick Country Club.

For the past few years Mr. Macy has been in poor health and recently has been confined to his bed. He was 45 years of age and is survived by a mother, Mrs. Gertrude Macy, and three daughters, Misses Gertrude, Louise and Mary, all of whom are attending school in the East. Funeral services will be arranged later.

WIRES POLICE TO PUT BROTHER IN ASYLUM

[EXCLUSIVE DISPATCH]

ONTARIO, Feb. 21.—W. E. Daniels was placed in a cell at the City Jail last week at his own request when he walked into police headquarters with a partly-filled whisky bottle in one pocket and a Bible in another. He announced he didn't know who he was or how he got here. He was sent to the County Hospital today, following receipt of a telegram from Dr. R. R. Daniels, a brother residing in Denver, whose name the local man was finally able to furnish Ontario officers. In reply to a telegram sent by Chief of Police Hardy, Dr. Daniels wired that his brother should be placed in an institution and would probably be normal again in about three months.

POLICE DRAGNET FAILS

Brother Officers Cannot Locate Detective and Bride

By a "Times" Staff Correspondent

LONG BEACH, Feb. 21.—Police dragnets may be all right for the rounding up of criminals, but when Long Beach police today put one out to round-up Detective Sergeant Donald W. McDonald and his bride of less than twenty-four hours, who was Miss Olive Thompson, the dragnet failed to work.

The couple slipped away quietly from Long Beach yesterday and were married at Santa Ana by Mr. Rhodes, of the First Presbyterian Church there. A mysterious long-distance telephone message to Detective Sergeant Cervantes at police headquarters soon afterward apprized the entire force of McDonald's coup, with the result that every available man off duty was assigned to find the couple and bring them to the City Jail. The officer and his bride are still at large. Detective Sergeant George Hanners engineered the wedding for his working partner.

STILL CONFISCATED

Man Is Held After Raid Made on Seal Beach Home

By a "Times" Staff Correspondent

SEAL BEACH, Feb. 21.—Charles McCannon, 40 years of age, of 130 Thirteenth street, this village, is in jail in Santa Ana, and a 250-gallon still, seized in a raid on his home by local officers after midnight last night, has been confiscated, together with mash and a quantity of liquor.

Armed with a John Doe warrant Federal agents visited McCannon's house after midnight and were defied by McCannon, who ordered them out of his house, formerly an orphanage and known as "The Shack." They retired and an hour later Deputy City Marshal Randall with Motor Officers Arnold and Eastman, armed with a search warrant, raided the place and found the still in operation, they say.

DROP IN GAS ORDERED AT LONG BEACH

Reduction Made on Plea of Southern Counties Company

By a "Times" Staff Correspondent

LONG BEACH, Feb. 21.—A substantial reduction in rates to users of gas in large quantities in hotels, apartments and bungalow courts in Long Beach has been ordered by the State Railroad Commission, it was announced here today by Frank H. Bivens, local manager for the Southern Counties Gas Company. The reduction was made at the request of the company to the commission, Bivens declared.

Under the new schedule gas consumers who use an annual accumulative minimum of $500 worth of gas will pay a rate of 40 cents per 1000 cubic feet. Those who use at least $300 worth will pay a rate of 50 cents per 1000, while those using a minimum of $120 worth per year will be given a rate of 60 cents per 1000 under the new schedule. Heretofore, hotels and apartment-houses have paid the regular domestic rate.

STATES SOCIETIES TO CELEBRATE SATURDAY

[EXCLUSIVE DISPATCH]

SAN DIEGO, Feb. 21. — San Diego will celebrate all day Saturday in honor of the Federated States societies. There will be a big picnic in the Pepper Grove at 11 a.m. followed by a program at the organ at 2:30. The city's naval, marine, military and civic life will be represented by speakers at the pipeorgan plaza. In the evening the American Legion and the Federation will hold a joint ball at the Legion Memorial building on the plaza square in Balboa Park. All Northerners and Easterners will be welcomed. Visitors may secure complete information by calling General Chairman James J. Breckenridge, Main 261.

VENICE BUILDING TO BE EMERGENCY HOSPITAL

By a "Times" Staff Correspondent

VENICE, Feb. 21.—A large store building adjacent to the postoffice, which has been vacant for some weeks, is to be converted into an emergency hospital for the city in accordance with a motion passed by the Board of Trustees. A lease of the building is to be obtained from W. R. Miers. Dr. I. L. Magee, health officer will be in charge of the hospital and will establish permanent quarters in the building.

MERGER FORECAST

Long Beach Passenger Lines May Be Made Into Unit

By a "Times" Staff Correspondent

LONG BEACH, Feb. 21.—The unification of all passenger transportation lines in Long Beach, with universal transfers to all lines and the extension of routes to connect with existing railways and busses was forecast here today, following a long conference behind locked doors in the office of City Manager Windham at the City Hall. Paul Shoup, president of the Pacific Electric Railway, and other officials of that company were present, it was said. Although no definite announcement was made, either by railway or city officials, it was indicated at the close of the conference that a definite proposition embracing the joining of all transportation lines here, will be made to the city and other interests within a few days.

INSPECTS CITY PLUMBING

[EXCLUSIVE DISPATCH]

BURBANK, Feb. 21.—The City Trustees have created the office of city plumbing inspector and appointed Earl Stone to take charge of the work. His salary was fixed at $150 a month.

Angelenos and Liquor Taken in Pasadena Trap

By a "Times" Staff Correspondent

PASADENA, Feb. 21.—W. D. White, alias the "Alligator Kid" and Joe Weiner, alias the "Rat" were caught in a police trap at an early hour this morning and were charged with having five gallons of high-proof whisky in their possession.

According to the police the pair are notorius Los Angeles bootleggers. They were arrested in Lamanda Park, officers report, in the act of delivering the whisky to a residence. They are now being held under $2000 bail.

W. F. Stewart, who gave his address as 938 North Orange Grove avenue, was arrested in a local dance hall last night after he had smashed a flask of whisky on the floor. Enough remained on the flask, police state, to hold the man on a Wright Act charge.

LANKERSHIM GOLD EXCITEMENT FADES

[LOCAL CORRESPONDENCE]

LANKERSHIM, Feb. 21.—Yesterday evening there was a hint of gold excitement at one of the gravel pits of the National Rock and Gravel Company's plant near here. Prospectors have for several days been busy, finding an occasional color of small size. The find that started a miniature rush was that of larger nuggets and greater number. But the excitement proved of only short life, as after the pocket had been emptied pan after pan showed no values.

INGLEWOOD LIONS CLUB HEAD RESIGNS

[LOCAL CORRESPONDENCE]

INGLEWOOD, Feb. 21.—Bruce Dixon, president of the Inglewood Lions Club, resigned today to take effect at once, due to his transfer to Modesto as the Standard Oil Company sales manager for that district. The change comes as a promotion. His successor in the Lions Club, which is a new organization, not yet having received its charter, will be Attorney Newcombe Condee, who is the vice-president.

IRRIGATION FIRM AT SOMIS OPENS

Zone Water Companies Have Formal Start

Project Includes Extensive Land Area

Two Wells Provide Abundant Artesian Flow

[EXCLUSIVE DISPATCH]

OXNARD, Feb. 21.—Prominent men from all parts of the Southland gathered at Somis today to attend the formal opening of the Zone Water Companies, one of the biggest developments in agriculture in Ventura county. The companies' annual meeting was held at the same time.

This system when finished will comprise an area of 4300 acres served by twenty-three miles of concrete pipe. The land to be served is in the Las Posos Valley, about fifteen miles northeast of Oxnard. It is one of the richest sections in the State.

At the annual meeting today President Bard and Directors E. J. Borchard, Charles Donlon, Walter Duvall and Charles C. Perkins were re-elected.

MEETING AND TRIP

Following the meeting there was a barbecue and later in the day the visitors were taken on a trip over the area to be irrigated.

Zone Company No. 1 is capitalized at $250,000, with $190,640 capital stock subscribed and 2723 acres owned by twenty-three stockholders. Zone Company No. 2 is capitalized at $200,000, with 1515 acres and nine stockholders.

The source of the water supply is the Las Posos Creek, extending from near the town of Somis to a point two miles east and comprising 172 acres. Two wells have been sunk to a depth of 700 feet into the water-bearing strata underlying the creek. These wells produce about 520 miners inches when pumping and have a combined artesian flow of about sixty miners inches when not pumping. By sinking additional wells it is expected that 1000 miners inches can ultimately be developed.

ESTIMATE PROVIDED

A government engineer has estimated the water-shep appurtenant to Las Posos Creek comprises 128 square miles and that approximately 12,000-acre feet of water is stored each year in underground reservoirs. It is the intention of the Zone companies to pump about 8000-acre feet per year when fully developed.

GARAGE MAN HELD ON FELONY CHARGE

[EXCLUSIVE DISPATCH]

ONTARIO, Feb. 21.—Unable to put up $1500 bail to obtain his release, William Relph, well-known Ontario garage owner and transfer man, was today turned over to Huntington Park officers, following his arrest here on instructions from Huntington Park officers on a felony warrant, charging issuing a check without sufficient funds in the bank to cover payment. Relph is 49 years of age and has lived in this section for many years. He was arrested on complaint of J. Wade Wilson of Huntington Park.

JUNIOR CHAMBERS MEET IN SAN DIEGO

[EXCLUSIVE DISPATCH]

SAN DIEGO, Feb. 21.—The first annual regional conference of the Junior Chamber of Commerce will be held here tomorrow and Saturday, with delegates from at least seven western cities in attendance. About 100 young business men of Los Angeles, San Francisco, Oakland, Pasadena, Santa Ana, Phoenix, and Tucson, who either are identified with the junior chamber movement or are considering the establishment of organizations in their cities, are expected guests of the San Diego Junior Chamber.

EASTMAN MAY RECOVER

[BY A. P. NIGHT WIRE]

PASADENA, Feb. 21.—L. C. Eastman, lumberman and philanthropist of Clinton, Iowa, who is quite ill, is reported as being in the same condition as yesterday. It is expected he will completely recover.

DROP 275 FEET IN CAR; BRUISED

Couple Have Miraculous Escape in Escondido Canyon Accident

[By a "Times" Staff Correspondent.]

SANTA MONICA, Feb. 21.—Staying in the automobile in which they were riding when it plunged down a 275-foot embankment in Escondido Canyon, this afternoon, Mr. and Mrs. Carl Carlseon of 767 Wall street, Los Angeles, escaped with minor bruises. They were treated at St. Catherine's Hospital and later were able to go unassisted to their home.

The point where the accident occurred is north of Santa Monica in the Malibu District. It is believed the steering gear broke on the small car, causing it to leave the highway.

Testimony About Poisoned Grape Juice Admitted

[BY A. P. NIGHT WIRE]

FRESNO, Feb. 21.—In an effort to avoid a blow to the State's case in the trial of Mrs. Elisa Potegian, charged with the murder of her stepdaughter Margaret, testimony was being introduced today by the prosecution in an attempt to identify bottles of grape juice found in the basement of the Potegian home that are asserted to have contained poison. Superior Judge Strother has heretofore refused to permit the bottles of juice to be admitted as evidence on the ground that they were not properly identified.

It is the contention of the State's attorneys that the poison grape juice was served to Margaret Potegian by her stepmother and that this was the cause of her death.

Mrs. Ankin Donian, who resides on the Potegian ranch, resumed her testimony on the stand today. She told of the circumstances surrounding the illness of Margaret and her brother, Goorken Potegian, and described how she had seen Mrs. Potegian make the grape juice.

MARITAL CURTAIN IS RUNG DOWN ON PAIR

[EXCLUSIVE DISPATCH]

SANTA ANA, Feb. 21.—Life on a "three-a-day" vaudeville circuit with her husband, Leon R. Rogers, vaudeville actor, was harsh enough with its cheap restaurants and small-town hotels, but when his wife learned that he cultivated the acquaintance of another woman, the curtain came down with a thud on their marital act, according to a complaint for divorce on file here today by Mrs. Sarah Deverell Rogers, the wife. Once in small town in Washington, Rogers choked her, she charged. Her actor husband is sixteen years her senior, the complainant recited. She separated from him last December, according to the complaint.

NEW PASTOR SELECTED

[LOCAL CORRESPONDENCE]

HUNTINGTON PARK, Feb. 21. Folowing the close of the revival services for the past month at the Free Methodist Church here, Rev. E. S. Zahniser of Los Angeles was selected as pastor of the church.

PANTAGES'S DRIVER HELD

Tells Santa Ana Judge He Was Speeding to Save Employer from Supposed Bandit

[EXCLUSIVE DISPATCH]

SANTA ANA, Feb. 21.—Picturing Alexander Pantages, wealthy theatrical magnate, as the defender of a bejeweled woman, who was not named, when the vaudeville "king" was alleged to have figured in gun play on the highway near Santa Ana on a week-end trip from Tijuana, G. A. Campbell, his asserted chauffeur, today had given an explanation of Campbell's arrest here on a charge of speeding.

The gun-play angle was as a bolt from the clear sky, as the case heretofore, so far as the authorities had intimated, was destined for no sensation.

A charge of speeding gave no evidence that a pistol featured the case. Neither was the name of Pantages linked to the complaint.

FEARED BANDIT

But when Campbell was before Judge Cox to answer a second count of reckless driving, he was asked if Pantages flashed a gun into the face of a driver he was alleged to have crowded off the road.

Campbell declared he was speeding in Pantages's car to escape another car that was following him. He thought the second car might contain highwaymen, he stated.

The authorities maintained, however, that the second car contained an irate driver who had been crowded from the highway by the speeding Pantages car.

The second driver, whose name was not brought into the case today, stopped the Pantages machine, motorcycle officers testified.

The second man withdrew and notified officers, who overtook the Pantages car near San Juan Capistrano.

OFFER TO TESTIFY

Other motorists, suffering similar experiences of being crowded from the road on their return from Tijuana, were said to have been witnesses. One of these was Elmer Heidt, manager here for the Auto Club of Southern California. He was returning from San Diego, he said, and stopped to see the affair.

Campbell's preliminary hearing was set for the 26th inst., when authorities intimated Pantages would be called to give his version of the affair.

STAGE LINE EXPANDING

[BY A. P. NIGHT WIRE]

SAN FRANCISCO, Feb. 21.—Pickwick Stages, Inc., applied to the State Railroad Commission today for a permit to issue $50,000 in equipment trust certificates to buy new motor stage coaches and other equipment.

"TIMES" CORRESPONDENTS AND AG

For the convenience of Times patrons in the principal towns of the Southwest other than Los Angeles the Times news and business representatives gether with their addresses and telephone business agents will receive subscriptions

City		Name
Alhambra	Correspondent	C. I. Ward
	Agent	R. J. Carter
Anaheim	Correspondent	Nell Harkins
	Agent	J. F. Sidebotham
Bakersfield	Correspondent	Rose C. Miller
	Agent	John C. Marvin
Burbank	Correspondent	C. R. Irvine
	Agent	E. H. Harding
Compton	Correspondent	W. E. Mellinger
	Agent	D. H. Lovelace
El Centro	Correspondent	Don C. Bitler
	Agent	A. C. Farrar
El Monte	Correspondent	Frank M. Colville
	Agent	Mrs. G. C. Brown
Fullerton	Correspondent	Edgar Johnson
	Agent	A. R. Lupton
Glendale	Correspondent	Laura W. Brown
	Agent	T. M. Furst
Huntington Pk.	Correspondent	Edward Dost
	Agent	C. A. Sutton
Inglewood	Correspondent	Alta Sanders
	Agent	R. E. Laurence
Lamanda Park	Sub-Agent	C. W. Faulkner
Lankershim	Correspondent	C. R. Irvine
Long Beach	Correspondent	Arthur Pangborn
	Agent	Ray H. Downing
Monrovia	Correspondent	C. F. Davis
	Agent	Mrs. Don Walters
Ocean Park	Correspondent	(See Santa Monica)
	Agent	N. E. McIntyre
Ontario	Correspondent	L. J. Frankish
	Agent	G. E. Dougherty
Orange	Correspondent	R. S. Arguello
	Agent	W. F. Caldwell
Oxnard	Correspondent	Jack Miller
	Agent	L. H. Buell
Palms and Culver City	Agent	Mrs. Fred Haver
Pasadena	Correspondent	Max Colwell
	Agent	L. S. Anderson
Phoenix, Ariz.	Correspondent	J. H. McClintock
	Agent	G. F. Ellinghouse
Pomona	Correspondent	H. O. Schwichtenberg
	Agent	H. O. Schwichtenberg
Redlands	Correspondent	Cecil R. Arthur
	Agent	R. P. Anshutz
Redondo	Correspondent	Clyde Allen
	Agent	John C. Brown
Riverside	Correspondent	J. R. Gabbert
	Agent	R. F. Waters
San Bernardino	Correspondent	Earle C. Buie
	Agent	E. K. Westover
San Diego	Correspondent	T. G. Armstrong
	Agent	R. I. Tully
Sa. Fernando	Correspondent	C. R. Irvine
	Agent	Mrs. M. A. Legge
San Pedro	Correspondent	Waldo Drake and Wayne B. Cave
	Agent	B. H. Dietrich
Santa Ana	Correspondent	Wilfred O. Brown
	Agent	P. C. Wadsworth
Santa Barbara	Correspondent	Marshall Selover
	Agent	Ira B. Peter
Santa Monica	Correspondent	La Verne Cummings
	Sub-Agent	Craig & Shoemaker
Sawtelle	Correspondent	(See Venice)
	Agent	Lloyd C. Haines
Sierra Madre	Correspondent	Max Colwell
	Agent	Frank Spencer
So. Pasadena	Correspondent	Barrett C. Kiesling
	Agent	Dr. C. H. Walker
Upland	Correspondent	(See Ontario)
	Agent	E. P. Fuller
Van Nuys	Correspondent	C. R. Irvine
	Agent	R. H. Dunn
Venice	Correspondent	(See Santa Monica)
	Agent	(See Ocean Park)
Ventura	Correspondent	Leo A. Smith
	Agent	C. E. Tolman
Whittier	Correspondent	[illegible] Brownson
		[illegible]

CITY ASKED TO GIVE JOBS

Civic Organizations Demand Long Beach Start Gas Lines to Aid Unemployment Problem

By a "Times" Staff Correspondent

LONG BEACH, Feb. 21.—Demand that the City Council bring to a speedy end all litigation in connection with the municipal gas squabble and that it take immediate steps to order the construction of gas mains, sewers and water lines in order to cope with the alarming unemployment situation in Long Beach is contained in a resolution adopted here at a conference between representatives of civic organizations. The meeting was held at the Chamber of Commerce.

The city was represented by Councilman Filmore Condit and labor organizations had as their representative Tom Norris. As a result of the conference two committees have been appointed. One will take up the question of unemployment with Mayor Buffum and City Manager Windham, while the other committee will work out some definite plan of action that will cut down the number of unemployed, said to be more than 2000 men and women.

It is planned to make an appeal to industries, business firms and individuals throughout the city who are contemplating improvements to their plants, stores or residences to begin the work as soon as possible in order to provide employment to as many men and women as possible. A strong effort will also be made to prevail on the courts to adjudicate differences between the city and the Southern Counties Gas Company, and the city and individuals, growing out of the gas squabble, in order that work on the municipal gas plant may be rushed, thereby providing additional employment, it was said.

SHIPPING and Los Angeles Harbor NEWS

News of Ships and Sailings at Pacific Ports

[BY A. P. NIGHT WIRE]

SAN FRANCISCO, Feb. 21.—Machinery arrived here today for a large new dry dock which is to be constructed by the Hanlon Dry Dock Company as soon as preparations for the work can be completed.

Two lumber schooners, the Johanna Smith and the Caspar arrived here today with combined cargoes totaling 1,950,000 feet of lumber.

Shipping conditions, which were upset temporarily by the Mexican revolution on the west coast, are almost back to normal again, according to information received here today by the McCormick Steamship Company from the Mexican Navigation Company. The ports of Mazatlan, Manzanillo, Guaymas and other west coast harbors, which have been closed for several months to shipping, are again doing a normal business, the advices stated. At least three Mexican steamers soon will be on regular routes and schedules to Pacific Coast ports, it is said.

The American-Hawaiian Line steamer Nebraskan, which has been idle for the past two months owing to lack of cargo, is to be put into commission immediately, it was announced today. The vessel is to be sent to the east coast with a cargo of lumber.

Local shipping circles received with considerable pleasure the announcement of the termination of the holding up of fruit shipments to the British Isles.

SEATTLE, Feb. 21.—Capt. J. Howard Payne, head of the Sea Service Bureau of the United States Shipping Board in this district, arrived here today from Washington, D. C., where he was called to attend a conference of sea service agents in regard to developing ways and means for increasing the percentage of Americans composing crews in Shipping Board vessels.

Purchase of the Maid Orleans, a sailing ship, that was formerly in the slave trade to the South Seas, by Capt. C. Klingenberg, an Arctic trader, from Herschel Island, was announced today. The ship was built in San Francisco in 1882. Lately she has been in the fishing business in the Bering Sea under the ownership of the Pacific Coast Codfish Company.

Capt. Klingenberg recently came to Seattle with his two sons. He will install an engine in the vessel to replace the sails and depart from this port for his Arctic home when navigation opens in the north, this summer.

The Codfish Company also announced the sale today of the sailing schooner Esther to Ottar Hoffstadt, who will use her in the herring fishing trade in Southeastern Alaska. The Esther was operated in 1917 to the South Seas. She was formerly known as the schooner Harriet G. She was built in Norfolk, Va., forty-seven years ago.

After discharging more than 1000 tons of steel rails from North Europe, the Holland-American Line motorship Drechtdyk started loading for her return voyage. Her outward cargo will consist of bulk grain, apples, herring and mild cured salmon.

With 3,000,000 feet of lumber and 500,000 feet of logs, the Italian steamship Carnia sailed from Everett today for the Orient in the service of W. L. Comyn & Co. The Carnia was the first Italian vessel to visit Puget Sound for many years. The next Comyn vessel due here is the British steamship Alaska, which will load redwood at Eureka.

COOS BAY (Or.) Feb. 21.—The wrecking steamer Homer arrived off the bar today to start operations in salvaging the cargo of the Columbia and to save the steamer if possible. She was unable to get into the harbor and will have to wait until this evening, or perhaps tomorrow morning. The Columbia is still intact, although waves were breaking over her this morning.

The steamer Queen Alexandra was off the bar tonight awaiting a pilot, but the shipping interests are not advised where she came from and for whom she is to load.

The Norwegian steamer Dicto was waiting outside the bar tonight to enter the harbor. The Dicto is from the Columbia River and will load for Japan.

ASTORIA (Or.) Feb. 21.—The steam schooner Solano arrived last night from San Francisco and, after loading 1,000,000 shingles at the Astoria terminals, goes to Portland.

The steamer William Perkins arrived this morning from the Atlantic Coast, via San Francisco, and went to the Astoria terminals, where she is to take on 15,860 barrels of flour for the Orient.

The Norwegian steamer Dicto, after taking on [illegible] feet of lumber at Rainier and 300,000 feet at Warrenton, sailed today for Coos Bay, where she will complete her cargo.

The tug F. A. Douty arrived last evening from Yaquina Bay, bringing a raft of 800,000 feet of spruce logs for the Multnomah Lumber and Box Company.

PORTLAND, Feb. 21.—With general freight from Europe, the German steamer Hessen arrived in the river late today and will be at her dock here to discharge tomorrow. The Hessen comes in the United American Line.

The steamer Dorothy Alexander arrived today to go on the route between here and California for the Pacific Steamship Company. She was officially received today, but tomorrow the principal entertainments which are to mark her stay will be held.

The steamer Elkridge, with the disabled steamer Balto in tow, arrived at Honolulu today, according to wireless advices received here by the Columbia Pacific Shipping Company. The Balto lost her propeller 2000 miles northwest of Honolulu. She was en route here under charter. The Elkridge also was en rout here.

The steamer Castle Point, en route to Gray's Harbor to load lumber, officially lost its old name Wednesday and became the Hamlin F. McCormick. Telegraphic authorization for the change in names was received by Dr. Earl C. McFarland, collector of customs, from the Commissioner of Navigation at Washington, D. C. The new name honors the resident representative of the McCormick interests at St. Helens, Hamlin F. McCormick, who is a brother of Charles R. McCormick.

TACOMA, Feb. 21.—From Los Angeles, the steamer Dorothy Wintermote arrived this morning and commenced to load a full cargo of lumber for California.

After discharging steel at the Todd Shipyards, the Eurana of the Isthmian Line left for downsound ports today. The vessel came here direct from Portland. The Eurana, it is said, will return in a few days to load outward cargo.

In the coastal trade, the steamer Everett which has been booked for this port for the past two days, is due tomorrow.

The steamer Glymont is returning from downsound to complete loading lumber for California, while the steamer Santa Inez is also due to load for Los Angeles. The steamer Stanwood, which took a part of her cargo at Everett, arrived this morning to complete. The vessel may sail tomorrow evening.

The Blue Funnel Line steamer Tyndareus is due Sunday to discharge inbound oriental cargo. The vessel will go from here to British Columbia ports and return later to finish loading here for Japan and China.

An old-time ship that arrived here today to load for the Orient is the steamer Owego, built in 1877. This vessel has been sold to a Japanese firm and will be taken on the end of her present voyage. The Owego has been laid up at Seattle for some time.

After loading 1,000,000 feet of lumber at Tacoma, the British steamer Tritonia sailed this afternoon for the Orient. A part of the vessel's cargo was loaded at Gray's Harbor.

VANCOUVER (B. C.) Feb. 21.—The Union Steamship Company of British Columbia, here, received word today that the new steamship Lady Alexandria had been successfully launched at Montrose, Scotland, for use on the Pacific Ocean in the coming spring. The vessel will be the queen of the Union Pacific coast fleet in speed and fittings, officials of the company said.

BELLINGHAM (Wash.) Feb. 21.—The British steamship Dominion Miller arrived here today in ballast, via Port Townsend, to take on 15,000 cases of canned salmon.

A carload of canned apples and 24,000 cases of canned salmon were loading on the steamship Robin Adair here today for Boston.

EVERETT, Feb. 21.—The steamship Reiyo Maru, under charter of the Yamashita Company, arrived here today to load 2,252,000 feet of lumber. Part of this cargo will be taken on at Mukilteo, near here.

Approximately 5,825,000 feet of lumber was aboard the steamship Pomona when she sailed from here yesterday for Baltimore.

PORT ANGELES, Feb. 21.—The steamship Wabash sailed from here tonight for Atlantic Coast ports, via the Panama Canal, with 3,000,- [illegible]

SHIPPING

ARRIVALS AND CLEARANCES AT WORLD'S PORTS

RADIO REPORT

PORT NOTES

Charles Clement Guthrie of the firm of Balfour, Guthrie & Co., arrived from San Francisco yesterday aboard the British motorship Lochkatrine and sailed early this morning for Liverpool, where he will study methods of his agencies throughout the United Kingdom for six months. Mrs. Guthrie and their three children accompanied him. His firm is one of the biggest underwriters and shipping agencies in the world, with offices in every continent, handling cargoes and ships. Off-hand mention of some of its lines are the K Line, of which the France Maru is in port today; the Harrison Direct Line, Moore Line, Smith Line and half a dozen tramp services.

Twelve passengers sailed from here bound for the United Kingdom, including Rev. Father Michael Horan of San Francisco. The motorship, one of the biggest in the world, took on 1500 tons of dried apricots, canned fruits and oranges here, and had aboard 5000 tons of wheat from Vancouver and 3000 tons of canned fruit from San Francisco. Aboard her as purser is Tom Garland, 19 years of age, declared to be the youngest purser in the shipping world. He hales from London and speaks four languages.

The largest cargo of rubber ever discharged here arrived yesterday aboard the Stanley Dollar, comprising 4300 cases, from Manila. A big consignment of hardwood lumber from the Philippines also is being discharged here. The freighter will sail today for Portland and the Orient. Capt. Russell C. Wilkie is her skipper.

Five days of typhoon were encountered two days out of Yokohama according to Capt. D. Asoshina, skipper on the Tatsuno Maru, which arrived yesterday with 385 tons of peanuts, beans and bamboo and oriental products. The cargo was undamaged. Capt. Asoshina is another of the many Japanese calling here who suffered in the earthquake, losing a brother and a half-sister. The chief officer, K. Aoyama lost his entire family in the disaster, while Capt. T. Fukagama of the France Maru, also in port, is reported to have lost most of his family. The France Maru arrived yesterday from Newcastle with 2500 tons of pig iron and coke for discharge here, with 1200 additional tons optional.

Fourteen thousand nine hundred ninety cases of canned apples, apricots and other fruits are being taken on the steamer K. I. Luckenbach this morning, consigned to one dealer in Philadelphia, the largest shipment of its kind to a single consignee in the history of the port, according to W. L. Robertson, pier superintendent of the line. Six hundred tons of heavy canvas duck also are for shipment, as are two shipments of oil well machinery to be trans-shipped to Venezuela and the Danzig Free State. The vessel will sail this morning for Boston, New York and Philadelphia.

The tramp steamer Hova is due tomorrow from Antwerp with 6500 tons of Belgian cement for local consumers, according to J. Martin Siversen, local agent.

NAVAL ORDERS

[EXCLUSIVE DISPATCH]

WASHINGTON, Feb. 21.—Naval orders:

Lieutenant-Commander C. D. Edgar to Tutuila, Samoa.

Lieut. Isaac Schlossbach to San Diego, Cal.

Lieut. H. T. Stanley to Coco Solo, C. Z.

Lieut. S. C. Aller to U.S.S. Trenton.

Lieut. B. A. Hartt to U.S.S. Seattle.

Lieut. F. P. Delahanty to Brooklyn, N. Y.

Lieut. L. C. Sovell to Navy Department.

Lieut. J. M. Speissegger to First Naval District.

Lieut. James Chapman to Third Naval District.

Lieut. Frank Humbeutel to St. Julien's Creek, Va.

Lieut. C. E. Leavitt to Washington, D. C.

Lieut. C. P. Schwarz to New York, N. Y.

Lieut. Joseph Foaster to Guantanamo Bay, Cuba.

Lieut. A. G. Merrill to Cambridge, Mass.

MARINE CORPS

Maj. H. M. Smith to Haiti.

Second Lieutenant A. V. Cherbonnier to Charleston, S. C.

Col. R. H. Dunlap to Quantico, Va.

Second Lieutenant Wilbur Summerlin, honorably discharged.

Following promoted to grades indicated: James M. Huey to colonel; R. O. Underwood to lieutenant-colonel; S. B. Kennedy to major; M. R. Thatcher to major; M. B. Humphrey to major; Erwin Mehlinger to captain; G. H. Morse, Jr., to captain.

Maj. C. E. Nutting to Washington, D. C.

Capt. R. A. Robinson to San Diego, Cal.

MANY WILL ATTEND ADVENTIST MEETING

THREE-DAY CONVENTION AT LINCOLN PARK CHURCH OPENS TONIGHT

A delegation of more than 200 clergymen and other church officers of the Southern California Conference of Seven-Day Adventists will attend a convention of that denomination in the Lincoln Park Church at Manitou and Daly streets, beginning tonight at 7:30 o'clock. The convention will continue until Sunday night.

Rev. W. M. Adams of Los Angeles, president of the conference, will be chairman. Prominent clergymen of the Pacific Union Conference will take part in the discussions planned.

Tonight's meeting will be in the charge of W. F. Martin, who will speak on "The Dangers Involved in the Proposed Compulsory Public School Educational Legislation."

Questions concerning the missionary activities of the church from different angles will be discussed.

L. E. BEHYMER CHOSEN HEAD OF GAMUT CLUB

A meeting of the newly formed board of directors of the Gamut Club of Los Angeles took place last night at room 705, Auditorium Building, officers of the club being elected. The following were chosen: L. E. Behymer, president; Charles C. Braa, vice-president; Charles E. Pemberton, secretary; Ben Field, librarian; David M. Thomas, chairman of membership committee; John F. Kanst, chairman of art committee; G. Harrison Wiley, chairman of house committee, and E. J. Judah, chairman of finance committee. A stag dinner was announced to take place March 5 with the Tift Jones Dixie Company of Southern Songs as guests.

MANY JAPANESE SHIPS ARE DUE

Twenty-six Will Arrive Within Month

Nippon's Merchant Marine in Great Activity

Eight Services Included in Vessels Expected

Twenty-six Japanese steamers, of 110,000 net tons, are en route to Los Angeles Harbor, and will arrive here within the month as this port's share in the opening of the greatest era of activity in the history of Japan's merchant marine. Eight separate services and combines are represented in the scheduled arrivals, including two around-the-world services, two trans-Pacific passenger lines, three oriental freight combines and three ships of a tramp fleet.

In the twenty-four hours ending last night four Japanese vessels were in port at Los Angeles Harbor simultaneously, loading or discharging cargo and passengers. There were two passenger craft, the Chicago Maru, which sailed for Singapore in the around-the-world service of the Osaka Sheshon Kaisha, and the Anyo Maru, which sailed for Hongkong on the triangular trans-Pacific run of the Toyo Kisen Kaisha. Arriving at daylight yesterday, both on their initial visits at this port, were the freighters Tatsuno Maru and France Maru, from the Orient and United Kingdom, respectively.

FLEET'S PATHFINDER

Of particular note is the call here of the Tatsuno Maru, flying the house flag of the Nippon Yusen Kabushiki Kaisha. She is the pathfinder of the fleet of freighters that will follow in the new around-the-world service of the N. Y.K., the only globe-circling line running against the sun. The Tatsuno Maru discharged 1200 tons of Hongkong cargo here yesterday and sailed last night for New York.

Forty-four days were required by the France Maru in making a stormy passage across the Atlantic; "K" Line freighter arrived yesterday with 2500 tons of pig iron and coke from the United Kingdom for local consignees.

The steamer struck mountainous head seas and southwesterly gales in the Bay of Biscay and for ten days she averaged less than four knots an hour, according to Capt. P. Fukagama. Her deck-gear and superstructure showed strong evidence of the heavy weather encountered when she reached this port yesterday.

SHORT RATIONS

She was forced to put into St. Thomas, West Indies, for fuel, water, and provisions after her crew had existed on short rations for several days.

The percentage of American ships in arrivals in all services at Los Angeles Harbor is higher at present than at any time since the war, according to figures for the past week, which show, that out of 101 arrivals in seven days eighty-five vessels flew the American flag. There yere five Japanese craft, four British, two Norwegian, and one each under the flags of France, Holland, Germany, Mexico and the Free Port of Dantzig.

PAROCHIAL STUDENTS IN CONTEST

Boys and Girls Eager for Opportunity to Speak on Constitution

Enthusiastic participation fully describes the manner in which the students and teachers of the parochial schools of north and south are entering into the national oratrical cntest on the American Constitution. Loyola College of Los Angeles was one of the first schools to enter. Prof. Bell states that he will enroll a large percentage of his student body and present a strong team for first honors. Rev. Ralph Hunt, superintendent of schools of the San Francisco archdiocese, yesterday announced that the boys and girls of the junior and senior high schools under his jurisdiction would be contestants.

"We have quite a number of contests on hand, but this is so different and so important that we simply must be in it. Its very bigness and its nation-wide scope compel attnetion," said Father Hunt yesterday.

It has been pointed out that the parochial schools of San Francosco and Los Angeles have produced an unusually large number of leading members of the bar, and not a few members of the bench, and the study of the Federal Constitution is just the sort of training that future lawyers and judges will need. Besides, the schools take pride in developing good citizenship and the oratorical contest on the Constitution is considered good training for the coming citizens who will stand guard over the foundation of American liberties and fight any attempts to establish class government and distinctions in America.

Invitations are extended to all parochial schools to begin work at once in all classes and to get the contestants busy writing their orations and practising delivery.

All district contests must take place before April 25.

Letters from teachers throughout the State continue to pour into The Times' office. In every case the teachers ask for further information and advice, with the announcement that the students are eager to enter the contest.

BANK ISSUES RAIN CHART

Rainfall records for the past forty-six years are contained in charts being issued free to the public by the Security Trust and Savings Bank, it was announced yesterday. The charts, which were prepared by Fred Lind Alles, show that in some years the heaviest rains came in the months of February, March and April. The charts may be obtained by applying at the main office or branches of the bank.

Not all the railroads of South America are of standard gauge.

HARBOR TO BE PORT OF FRENCH LINE

Will Give Thirty-Day Service from Pacific to European Ports

Another big steamship company is to make Los Angeles Harbor a port for all its Pacific steamers, it was announced yesterday by S. L. Kreider, shipping agent. The line is the Compagnie Generale Transatlantique—the French Line—with more than 100 large cargo and passenger carriers sailing from Hamburg, Antwerp, Havre and Bordeaux.

Many ships of this line have stopped at Los Angeles Harbor in past years, but not all have done so. Shipping at this port has increased so greatly, however, Mr. Kreider says, that the French Line has made Los Angeles a regular port of call.

Service of about thirty days will be given from Los Angeles to European ports, with five days added for ships that stop at Central American ports. All vessels stop at Cristobal and pick up shipments originating in the West Indies and on the east coast of South America.

Los Angeles will be the first port of call for the line on the Pacific Coast hereafter, the shipping agent's announcement said.

Fire-Defying Paint Stands Test Ordeal

A practical demonstration of the flame-defying properties of a fireproof paint invented by an Angeleno, Gen. Fernando Somoza Vivas, was given before officials of the fire department and Chamber of Commerce at the new public library site, Fifth and Grand avenue, yesterday afternoon.

Two frame buildings, approximately eight feet square, identical in construction and detail, except that one was painted with common paint and the other with the fireproof product, were submitted to the torch after having been filled with excelsior saturated with kerosene. A heat estimated at approximately 2000 degrees was generated.

One building burned to the ground; the fire-proofed structure passed the ordeal with no more serious damage than the breaking of its single window and severe searing inside and out by the flames.

Fire Chief Scott applied the torch to the inflammable structure, while Gen. Vivas ignited the second. A crowd of several hundred witnessed the demonstration.

Among officials present at the test with Fire Chief Scott were Secretary Fred Wiggins of the Chamber of Commerce; Fire Lieutenants Walter Shrever and William Haguewood; W. E. Hoffman, engineer for the fire department; A. G. Arnoll, assistant secretary Chamber of Commerce, and John D. Maxfield, manager of the safety and fire prevention bureau, Chamber of Commerce.

College Study for Sleuths Is Vollmer Plan

Until the curricula of the universities of the nation are broadened to include courses designed to prepare students for careers of crime prevention and crime detection, the greatest efficiency in these branches of public work can never be obtained, Police Chief Vollmer declared, in substance, in an address before the University of Pennsylvania alumni gathered for their annual banquet at the University Club last night.

Chief Vollmer stressed the need for greater specialization in police work and for the division of the functions of the department, and expressed the opinion that only with the co-operation of the universities can ideal specialization be attained. Study of the factors underlying crime with a view to removing the causes will bring about the reduction of crime in the highest degree, he asserted.

In closing, Chief Vollmer urged university and college alumni generally to get back of a move to make crime study one of the courses of the nation's higher educational institutions.

Between forty and fifty Pennsylvania alumni attended the banquet.

MERCHANTS' BUREAU OF DINUBA TO MEET

DINUBA, Feb. 21.—Special interest attaches to the monthly banquet of Dinuba Merchants' Bureau tomorrow evening. Addresses will be made by Thomas Baird, chief of Fresno's fire department, and Ross Cox, manager of the Better Business Bureau of Dinuba. H. C. Kinnee of this city will also speak on the new credit plan being used by the merchants.

Favorable Tone in Business Is Noted by Dun

[BY A. P. NIGHT WIRE]

NEW YORK, Feb. 21.—Dun's weekly review will say:

"Business still moves along conservative lines and with continued irregularity, but with definite progress in some quarters. Recent depression in speculative markets has not meant that production and consumption of goods have suddenly diminished, or that there has been any adverse change in the commercial outlook. Most reports, on the contrary, remain encouraging, and some, as those from the steel industry, are of an optimistic tenor. Even the 90 per cent rate of mill operation of a year ago is being equalled now, both by the principal interest and some independent units, and increasing demand and advancing prices have marked the course of other metal trades. Activity in automobile manufacture is sustained at a high level, while building operations, although interrupted by storms in different sections, have been beyond precedent for the season.

"Weekly bank clearings $6,294,037,000."

BANKRUPTCY PETITIONS

Voluntary petitions in bankruptcy were filed yesterday with the United States District Court by Charles C. Hinton, Santa Ana mechanic, liabilities $3804, assets $3322; Emmet T. Read, San Diego dentist, liabilities $7473, assets $1075; H. L. Ferguson, Monrovia manufacturer, liabilities $2739, assets undetermined; Daniel F. Witthaus, laborer, liabilities $3432, assets none; Frank Parker, San Diego fisherman, $2430, assets none; Jimpei Iwaizumi, Garden Grove farmer, liabilities $15,174, assets $1700; and Clyde H. Ashen, Santa Ana pressman, liabilities $1007, assets none.

CRUDE RUBBER MARKET

[EXCLUSIVE DISPATCH]

NEW YORK, Feb. 21.—Prices of crude rubber were virtually unchanged today, and trading was light. Ribbed smoked sheet was obtainable at 25½; brown crepe, thin clean 24½; amber No. 1, 25¼; upriver Para fine, 29¼.

LIVE-STOCK MARKETS AT VARIOUS CENTERS

Business; Financial; Markets; Investment

CONFERENCE OF BANKERS SOON

First Regional Convention Meets in Los Angeles

Fine Program is Arranged by Local Chairman

National Financial Figures Will Participate

The first bankers' regional conference ever held will take place in Los Angeles on February 27 and 28. It will be under the auspices of the savings bank division of the American Bankers' Association and will be held in the Alexandria Hotel, where the conference headquarters will also be established. The conference will close with a dinner held at the Hotel Biltmore. There will be over 1000 guests. The feature of the dinner will be an address by George M. Reynolds, president of the Continental and Commercial National of Chicago. His subject will be "The Financial Situation." Jackson A. Graves, president of the Los Angeles Clearinghouse Association and president of the Farmers and Merchants National Bank of Los Angeles, will be the toastmaster.

The next regional conference will be held in New Orleans on March 12 and 13; the third in Chicago, March 26 and 27, and the fourth is scheduled for New York City, April 9 and 10.

W. R. Morehouse, vice-president of the Security Trust and Savings Bank of Los Angeles is general chairman of the regional conferences. Charles H. Deppe, president of the savings division of the American Bankers' Association, will preside at the two-day Los Angeles conference. Each of the set addresses will be followed by open discussion.

The first business session of the conference will be opened at 9:15 a.m. on February 27 by Motley H. Flint, executive vice-president, Los Angeles, Pacific-Southwest Trust and Savings Bank. His subject will be "Newspapers." Mr. Flint's address will be followed by other features including window advertising displays. The afternoon session will be started with a discussion of "School Savings," with ten-minute addresses by Miss Helen Watson, assistant superintendent of schools, Los Angeles, "From the School Superintendent's Point of View;" Miss May Gearhart, Los Angeles school teacher, "From the Teacher's Point of View;" Mrs. Myrtle Matters, vice-president, Los Angeles Parent-Teacher Association, "From the Parents' Point of View;" Emanuel Cohen, vice-president, Hellman Commercial Trust and Savings Bank, "From the Banker's Point of View," and Avery J. Gray, superintendent, Los Angeles Banks' School Savings Association, "School Savings." They will be followed by H. C. Carr, president, California Bankers' Association and vice-president of the First National Bank of Porterville, speaking on "The Great Divide;" J. W. Lewis, assistant cashier, Union Bank and Trust Company, Los Angeles, on "Christmas Savings Club" and Jean Blum, president, Blum's Advertising Agency, San Francisco and Los Angeles, on "Direct by Mail."

THE SECOND DAY

The program for the second day's session includes H. A. Nater, assistant vice-president, Bank of Italy, Los Angeles, "Industrial Savings;" Ferris R. Miller, manager, Better Business Bureau, Los Angeles, "Eliminating Waste in Advertising;" L. E. Townsend, assistant cashier, Union Bank and Trust Company, San Francisco, "Trade Marks, Signatures and Other Identifying Marks;" Louis J. Joseph, past president, Advertising Specialty Association, "Specialty Advertising;" Leo S. Chandler, vice-president, California Bank, Los Angeles, "Stimulation of Inactive Accounts;" Roger W. Andrews, vice-president, Citizens' National Bank, Los Angeles, "Conservation of Old Business," and J. K. Baillie, financial editor, Los Angeles Evening Express, "The Banker and the Investing Public."

Other features will include open discussion on employees' business-getting contests and window display advertising. The latter will be presented by E. F. Frost in charge of window displays for the Security Trust and Savings Bank at Los Angeles. There will be three exhibits of window displays representing industry, banking and thrift. Under the head of "Efficient Service," there will be three five-minute talks by members of the American Institute of Banking.

One of the features of the conference will be a question box which will be opened near the close of the second day conference, when all of the questions submitted will be answered by experts.

California Hide Market

Quotations furnished by the California Hide Corporation for stock delivered to its warehouse, 1960 Santa Fe avenue. Receipts from the interior for the twenty-four hours ending at 10 a.m. yesterday were: 316 hides, 150 pelts.

Wet salted hides—No. 1 steers, 10½ per pound; No. 1 cows, 8½ per pound; No. 1 bulls, 7 per pound; No. 2 hides, 2 less per pound; grubby hides, 2 less per pound; kosher hides, 1 less per pound; glue hides, 3 per pound.

Green hides—No. 1 steers, 9 per pound; No. 1 cows, 7 per pound; No. 1 bulls, 6 per pound; No. 2 hides, 2 less per pound; kosher hides, 1 less per pound; No. 1 horse hides, over 50 pounds, 2.50 each; No. 1 horse hides, 40 to 50 pounds, 2.00 each; No. 1 horse hides, 30 to 40 pounds, 1.50 each.

Calfskins and kipskins—No. 1 calfskins, under 15 pounds, 16 per pound; No. 2 calfskins, under 15 pounds, 14 per pound; No. 1 kips, 15 to 30 pounds, 13 per pound; No. 2 kips, 15 to 30 pounds, 11 per pound; grubby skins, 2 less per pound; kosher skins, 1 less per pound; slunks, 10@50 each; glue skins, 5 per pound.

Dry flint hides—No. 1 hides, 16 pounds and up, 16 per pound; No. 1 kips, 6 to 16 pounds, 16 per pound; No. 1 calfskins, under 6 pounds, 16 per pound; No. 2 hides and skins, 3 less per pound; glue hides and skins, 4 per pound.

Wool—According to quality and condition, 20 per pound and up.

Pelts—Large, long wool, 2.00 each and up; medium, 1.00@2.00 each; short wool and shearlings, 10@50 each.

Goat skins—No. 1, 15@30 each; No. 2, 5@15 each.

Tallow—Tanners, 6 per pound; No. 1, 5½ per pound; No. 2, 5 per pound.

METAL QUOTATIONS

[BY A. P. NIGHT WIRE]

NEW YORK, Feb. 21.—Copper quiet; electrolytic spot and nearby 13¼@13⅜; futures 13⅜@13½. Tin steady; spot and nearby 54.50; futures 54.25. Iron steady, unchanged. Lead steady; spot 8.70@9.25. Zinc quiet; East St. Louis spot and nearby 6.62@6.65. Antimony spot 11.00.

LEAD PRICES JUMP

[BY A. P. NIGHT WIRE]

NEW YORK, Feb. 21.—The American Smelting and Refining Company today advanced the price of lead from 8.50 to 8.70 cents a pound.

DAILY TRADE TALK

Hands Across the Desert; Savings Accounts Not Taxable; Bond, Bank and Business News.

Opening of the Los Angeles branch office of the Phoenix, Ariz., Chamber of Commerce will be formally celebrated today at the branch headquarters, No. 550 South Grand avenue. Officials of the Los Angeles chamber will extend the welcome to the Phoenix organization.

Development of the Los Angeles back country is the primary purpose for establishing a branch of the Phoenix chamber in Southern California, it is explained. An agriculture exhibit, depicting the many phases of farm activity in the Salt River Valley, has been arranged in attractive manner at the local headquarters.

Opening of the branch office here was brought about through the concerted action of three of the most active civic organizations of the Arizona metropolis, the Chamber of Commerce, the Salt River Valley-Arizona Club and the Phoenix Real Estate Board. These organizations have joined hands in the movement to create an interest in Southern California in this "back country."

Arizona's problem now is chiefly one of encouraging more intensive farming, and the Phoenix Chamber of Commerce is looking to Southern California for the solution of its problem.

Thousands of acres of new land will be added to the irrigable acreage of the Salt River Valley during the next twelve months. Officials of the Roosevelt project recently have entered into agreements with various landholders whereby 40,000 acres additional will be furnished water this year. Other contracts now pending, and which seem certain of early consummation, will bring an additional 100,000 acres under irrigation.

Yet, with all this new land, agriculture experts assert that biggest returns will be realized only when the farmer of the valley is practicing intensive, or, perhaps, specialized farming.

Officials of the Phoenix chamber point to production figures in 1923 as proof of this assertion. Particular emphasis is laid on cotton and citrus fruits. Returns from these crops netted the valley farmers handsome profits whereas the farmer engaged in less intensive methods barely broke even.

In establishing a branch in Los Angeles, the Phoenix chamber feels that it is more closely affiliating itself with Southern California, upon which it is largely dependent for an outlet of its produce. Los Angeles has been the backbone, the principal support, of Phoenix, the Arizona visitors declare, and they are anxious to foster this friendship.

SAVINGS ARE IMMUNE

In an opinion expressed yesterday by County Counsel Bishop, savings or term accounts in national banks are not subject to assessment by the County Assessor for purposes of taxation. This will results in a saving of thousands of dollars to national-bank depositors, the saving amounting to 3 per cent on every $100.

County Assessor Hopkins asserts that his office has always abided by the opinions of the County Counsel's office, and that effect will be given thereto by his office immediately. This will mean that the saving to the holders of savings deposits in national banks will reap the benefit of this saving at once.

For a long time, deposits in State banks have been held not to be subject to taxation under an opinion rendered by the Attorney-General's office a number of years ago.

Under the opinion rendered to the County Assessor, in so far as taxation is concerned, there is no difference between a savings deposit in a national bank and a deposit in a State bank.

The decision thus places savings and term accounts in national banks on an equality with deposits in savings banks, in so far as taxation is concerned.

INDUSTRIAL BONDS

Bond & Goodwin & Tucker, Inc.; Hunter, Dulin & Co., and Banks, Huntley & Co., are offering $1,000,000 Blue Diamond Company 7 per cent first mortgage sinking fund gold bonds due 1939, at 99 and interest to yield 7.10 per cent. The bonds are exempt from the personal property tax in California, and application has been made to have the issue certified as legal investment for savings banks in this State.

The Blue Diamond Company is one of the largest concerns of its kind in the United States, in point of production, manufacture and distribution of a wide variety of basic fire-proof building materials. Among the principal commodities produced or manufactured are gypsum, limestone, hardwall plaster, casting plaster, plaster of paris, finishing plaster, land plaster, fertilizer lime, crushed stone, sand, gravel, roofing aggregate, lime putty, mortar, lime plaster, stucco, finishing lime, etc. The company also conducts a very extensive and profitable wholesale and retail business in allied materials such as lathing materials, cement, etc.

The principal properties consist of twenty-two acres at Sixteenth and Alameda streets in this city; 1000 acres near Corona, Riverside county, which is the base of its crushed stone production; forty acres near Burbank, in the San Fernando Valley, comprising high-grade sand and gravel deposits; a deposit of gypsum of forty acres near Westmoreland, Imperial county, and fifteen acres located between Beverly Boulevard and Third street to serve as a distributing point.

The proceeds of the bond issue will be used to retire present indebtedness, for the acquisition of properties and for additional working capital.

BANK APPOINTMENTS

K. A. Nairne was appointed yesterday as assistant cashier of the Wilmington branch of the Pacific-Southwest Trust and Savings Bank. The First National Bank of Wilmington will become part of the Wilmington branch of the Pacific-Southwest tomorrow and on Monday the branch office will move into the First National Bank Building.

Don C. Fohl, cashier of the First National Bank of Wilmington, will be manager; C. M. Cason, present manager of the branch, assistant manager, and George W. Lehr and K. A. Nairne, assistant cashiers.

CAPITAL INCREASE

Preliminary steps looking toward the increase of the Moreland Motor Truck Company's capital stock from $2,500,000 to $5,000,000 are now being taken by the company. A meeting of the stockholders has been called for March 10 to consider the proposition recommended by the directors.

The need of additional working capital to take care of expanding business is the reason behind the proposal, according to executives who say that the past year was the most successful in the history of the company, and that 1924 is expected to maintain the same ratio of growth. Sales last year amounted to $3,944,893.88.

BILLBOARD BUSINESS

In the six months ended December 31, 1923, unexpired contracts with advertisers are reported by the Foster & Kleiser Company to have increased nearly $2,000,000, the total amounting to $7,841,406.14. The company's program of plant expansion is reported by Stevens, Page & Sterling, who are handling the distribution in Southern California, as well advanced, and should be reflected in increased earnings.

The directors at the last regular meeting declared the regular annual dividend of 9 per cent on the Class A common, payable quarterly on the 15th inst. and in May, August and November.

PERSONAL MENTION

The bond department of the Bank of Italy announces that Kenneth Kerfoot, formerly of St. Paul, has joined its staff as a salesman. Mr. Kerfoot was formerly a junior partner of the firm of Wood, McGraw & Kerfoot.

YOUR INCOME TAX

BY JOHN G. HERNDON, JR.

[Copyright, 1924, Public Ledger.]

On January 22, 1923, Judge Rose in the United States Court for the District of Maryland, held that an income tax levied upon the income of a citizen of the United States residing in a foreign country, which income is derived wholly from the ownership of real and personal property situated in a foreign country, is constitutional.

On substantially the same date Judge Wolverton, in the United States District Court for Oregon, handed down a decision in a case which is equally applicable under the Revenue Acts of 1916, 1917 and 1918, holding that a taxpayer who has filed a claim in abatement against an unpaid assessment of internal revenue taxes cannot maintain a suit to restrain the collection of the taxes, although a period of six months has elapsed since the filing of the claim in abatement.

On February 19, 1923, the Secretary of the Treasury approved a treasury decision issued by the Commissioner of Internal Revenue, in which was incorporated the ruling of Judge Wolverton, wherein it was held that the Revenue Act passed October 3, 1917, which was retroactive to January 1, 1917, is constitutional, and that its provisions are applicable to a corporation which was in existence during a part of 1917, but which was dissolved prior to the passage of the act and that the stockholders of the dissolved corporation are liable to the creditors of the corporation under the so-called trust doctrine at least to the extent of the property received by them, and that this principle applies to taxes due the government upon the dissolution of a corporation, although the law had not been passed, and manifestly the taxes not assessed at the time of dissolution.

There have been numerous court decisions dealing with the question of the deductibility of losses sustained by gentleman farmers in their farm ventures. In certain of these cases it has been decided that the losses are deductible, and in certain other cases that the losses are not deductible. Judge Learned Hand of the United States Court for New York, in the case of Thatcher vs. Lowe, decided that whether or not the operation of a farm by a lawyer was a business depends upon the actual intention, and that the crux of the determination of the intention is the receipts and expenditures; that where losses have been consistently shown there is a burden on the taxpayer to prove the intention to operate his farm at a profit. Inter alia the judge stated:

"It does not seem to me that if a man does not expect to make any gain or profit out of the management of the farm it cannot be said to be a business for profit, and while I should be the last to say that the making of a profit was not in itself a pleasure, I hope I should also be one of those who agree there were other pleasures than making a profit. Indeed, it makes no difference whether a man is engaged in a business which gives him pleasure, if it be a business; that is irrelevant, as was said in Wilson vs. Eisner. But it does make a difference whether the occupation which gives him pleasure can honestly be said to be carried on for profit. Unless you can find that element it is not within the statute, and I cannot see in this case even the first intimation of a reason to suppose that Mr. Davies in his lifetime carried on this farm with the hope of a profit, or that if he had not got anything else out of it except the money which he did get, he would have kept on."

METAL MARKETS

Daily Review

[EXCLUSIVE DISPATCH]

CLEVELAND, Feb. 21.—Daily Metal Trade today says: "February shipments by subsidiary mills of United States Steel Corporation surpass January rate by several thousand tons daily which means unfilled orders may make smaller gain. Railroad orders account for 30 per cent of corporation's steel ingot production with export business taking additional 10 per cent. Sales of pig iron are being made in small lots everywhere, quotations are level or firmer. Beam mills in the East are busy and are taking increasing business. Copper is steady at New York at 13⅜. Zinc is quiet at 6.65 and lead strong at 9½ St. Louis. Tin is quiet but stronger at 54½."

MARKET INDEX

The following index will be found convenient for quickly locating market information in this issue of The Times:

	Page
Bond quotations	17
Business news	16
Building permits	18
Citrus fruits	18
California dried fruits	16
Cotton	16
Daily Trade Talk	16
Eggs, poultry (butter and eggs)	18
Foreign exchange (money)	17
Gasoline, oils	16
Grains	19
Hide market	16
Metal market	16
New York Market Letter	18
Market reviews	19
Money, exchange	17
Produce, Los Angeles	19
Produce, San Francisco	18
STOCKS—	
Boston copper	18
Chicago	18
Los Angeles	18
New York	19
New York oils	16
New York (curb)	17
Stocks and bonds in San Francisco	17
Salt Lake	18

WOOL SALES GAIN IN BOSTON MARKET

MILLMEN BID HIGHER PRICES TO COVER RECENT ORDERS FROM THE TRADE

[EXCLUSIVE DISPATCH]

BOSTON, Feb. 21.—Better buying by the manufacturers is reported this week in the wool market. Inquiries are more numerous in Summer street. The millmen have been waiting for orders, and as they make new sales they come into the market to cover, and in some cases they have advanced their bidding 5 cents a pound upon the actual receipt of orders for goods. On the whole the cheaper grades are still in more demand than the high-priced wools.

It is evident that it still is in the interest of the manufacturers to deal with local wool men, whose prices are lower than the foreign quotations which are still mounting or, at least, stiffening.

There is an increasing demand for quarter-blood noils, and the price has gone up to 65 cents, 77 cents for three-eighths blood, 84 cents for half blood and 90 cents for fine. These are sharp advances, and the trading has been good the last few days.

Montevideo 46s and 50s have been selling well for a few days, 42 cents being obtained for the 46s. Fleeces have been more quiet. Delaines and half-blood combing wools show fair activity at 56 cents and 57 cents, three-eighths blood combings have registered the same quotations, and the quarter-blood combings have been going at 53 and 54 cents, and fine unwashed clothing at 50 cents.

A good grade of 64s to 70s of Australian merinos and wools of equal merit would cost the manufacturer today up to $1.61, of which 31 cents represents the customs duty. This wool sold for $1.45 a year ago, with the duty.

Choice fine and fine medium Territory staple wool is offered at $1.40 clean and Ohio Delaine of similar usefulness at $1.40 to $1.42 clean. Some manufacturers are urging dealers to go into Texas and the West and buy up the best wools, either on contract or at shearing time, around $1.25 clean for the best Texas or territory staple wools.

WEEKLY FEDERAL RESERVE STATEMENT

[BY A. P. NIGHT WIRE]

WASHINGTON, Feb. 21.—Combined resources and liabilities of the twelve Federal Reserve Banks at the close of business February 20 were reported tonight by the Federal Reserve Board in thousands of dollars as follows:

Resources:
Gold with Federal Reserve agents, $2,116,662.
Gold redemption fund with United States Treasury, $45,101.
Gold held exclusively against Federal Reserve notes, $2,161,763.
Gold settlement fund, with Federal Reserve Board, $589,785.
Gold and gold certificates held by banks, $373,949.
Total gold reserves, $3,125,497.
Reserves other than gold, $111,917.
Total reserves, $3,237,414.
Nonreserve cash, $50,502.
Bills discounted:
Secured by United States Government obligations, $233,045.
Other bills discounted, $263,081.
Total bills discounted, $496,126.
Bills bought in open market, $253,476.
United States Government securities:
Bonds, $18,260.
Treasury notes, $95,599.
Certificates of indebtedness, $27,870.
Total United States Government securities, $141,729.
Total earning assets, $891,331.
Five per cent redemption fund, Federal Reserve bank notes, $28.
Uncollected items, $627,100.
Bank premises, $55,158.
All other resources, $20,907.
Total resources, $4,882,435.
Liabilities:
Federal Reserve notes in actual circulation, $2,023,783.
Federal Reserve bank notes in circulation, net, $410.
Deposits:
Member bank reserve account, $1,891,258.
Government, $39,467.
Other deposits, $20,826.
Total deposits, $1,951,551.
Deferred availability items, $561,666.
Capital paid in, $110,862.
Surplus, $220,915.
All other liabilities, $13,248.
Total liabilities, $4,882,435.
Ratio of total reserves to deposit and Federal Reserve note liabilities combined, 81.4 per cent.
Contingent liability on bills purchased for foreign correspondents, $15,818.

GASOLINE, OILS

Gasoline

[EXCLUSIVE DISPATCH]

CHICAGO, Feb. 21.—Gasoline, tank wagon 18; service station 20; carbon perfection 11; machine oil summer 9.9; winter 10.4. Linseed oil raw 1@4, barrel delivery 1.10; boiled 1.12. Denatured alcohol 58; turpentine 1.13.

Ship Stores

[BY A. P. NIGHT WIRE]

SAVANNAH (Ga.) Feb. 21.—Turpentine dull, 96¼; sales none; receipts 25; shipments 4; stock 9142.

Rosin firm; sales 330; receipts 506; shipments 5; stock 78,283.

Quote: B to D 4.65; E to I 4.67½; K 4.80; M 4.90; N 5.20; WG 6.20; WW X 6.40.

Flaxseed

[EXCLUSIVE DISPATCH]

DULUTH, Feb. 21.—Strength that had prevailed in the local flaxseed market at the close Wednesday again was in evidence today, due largely to covering operations for over the holiday Friday. Advances were recorded in all months but March, which declined ⅛. Gains elsewhere ranged from ½ to 1⅝. Close: February 2.59½; March 2.58¾; May 2.59¼; July 2.57; track 2.59½@2.63½; arrive 2.59⅜.

MINNEAPOLIS—Flax demand good for choice. No. 1 seed on spot quoted at 2.56⅝@2.62; to arrive at 2.56⅝@2.60; receipts 9 cars, last year holiday; shipments 19 cars.

CALIFORNIA DRIED FRUIT

[BY A. P. NIGHT WIRE]

NEW YORK, Feb. 21.—Evaporated apples quiet; prunes firm; apricots steady; peaches firm; raisins steady.

INFLUX OF BUYING LIFTS COTTON UP

[EXCLUSIVE DISPATCH]

NEW YORK, Feb. 21.—Cotton futures moved higher on brisk buying and active short covering in the local market today, and final prices were 38 to 51 points net higher, though at their top levels they had been 63 to 82 points above previous final closing bids.

Liverpool came better than due, owing to more favorable labor conditions in Great Britain and this started and opening run-up against shorts extending to ½ cent a pound. The South came in as a heavy seller at this period, May reaching its low at 28.83, while October was carried to around 2 per cent. On the decline scale down-trade buying a period in fair volume, while local commission houses took contracts for the first time in weeks. Another bulge on this sort of support came in the afternoon with May up near 30 3-4 cents and March around 30 3-8. Renewal of southern professional offerings again broke the list, and the close was only 5 to 15 points above the low:

Closing Prices

[Furnished by McDonnell & Co., 634 South Spring street.]

Option—	Open.	High.	Low.	Close.
NEW YORK				
March	29.80	30.30	29.48	30.05@30.10
May	30.15	30.72	29.83	30.45@30.48
July	29.30	29.91	29.05	29.61@29.65
October	26.20	26.56	26.05	26.48@26.50
December	25.85	26.08	25.65	26.00
NEW ORLEANS				
March	.....	30.70	29.75	30.45@30.52
May	.....	30.36	29.42	30.09@30.14
July	.....	29.55	28.60	29.30@29.33
October	.....	25.90	25.39	25.85@25.87

Cottonseed Oil

[EXCLUSIVE DISPATCH.]

NEW YORK, Feb. 21.—Closing prices for cottonseed oil, with comparisons:

	Feb. 21.	Feb. 20.
March	9.96@10.00	9.92@ 9.94
April	10.10@10.30	10.15@10.23
May	10.34@10.36	10.29@10.31
June	10.40@10.55	10.34@10.35
July	10.60@10.70	10.54@10.56
August	10.73@10.78	10.58@10.62
September	10.75@10.85	10.55@10.68

STANDARD OILS

[Furnished by A. A. Housman & Co., members all leading exchanges, 515 West Sixth street.]

NEW YORK, Feb. 21.—Closing quotations:

—Close—	Bid.	Ask.			
Anglo	16⅜	16¾	Penn. Mex.	34	36
Borne S.	170	180	Prairie Oil	236	237
Buckeye	70	70½	Prairie P.	104½	105
C'brough	412	418	Solar Refg.	216	220
Do. pfd.	110	120	S. Pipe	92¼	94
Continental	48½	49½	S. P. Oil	157	160
Crescent	15½	17	S. W. P. Oil	80	85
Cum'land	137	138	S. Oil Ind.	62⅛	62½
Eureka	95	96	S. Oil Kan.	45¾	46¼
Galena	64	66	S. Oil Ky.	109	109¾
Old pfd.	110	115	S. Oil N. Y.	44½	44¾
New pfd.	100	103	S. Oil Ohio	318	322
Ill. Pipe	142	145	Do. pfd.	116	120
Ind. Pipe	92	93	Swan & F.	65	70
Nat. Tran.	21¾	22⅛	Vacuum	62¾	63
N. Y. Tran.	82	85	Washington	28	28½
N. Pipe	100	101	S. Oil Neb.	229	232
Ohio Oil	71	72	Imperial	11⅛	12
Int. Pete.	20⅝	20⅝			

The Conversion Feature

ON account of their conversion feature, Convertible Bonds in many cases combine a first lien on assets together with the possibilities of sharing in any increase in the value of the Company's stock.

Upon request we will give you further details on this conversion privilege and suggest sound, convertible bonds which at present prices yield 7% or more.

Consult Us When Planning Your Investments.

Howard G. Rath Company
Established 1910
INVESTMENT SECURITIES
Members L. A. Stock Exchange
512 Pacific Mutual Bldg. Los Angeles
Telephone 870-448

Blue Diamond Co. 1st. Mtg. 7s—

1. PRODUCES Rock, Gravel, Sand, Gypsum.
2. MANUFACTURES Putties, Plasters, Etc.
3. SELLS Wholesale and Retail.
4. A Southern Cal. Operation.
5. Increasing Demand.
6. Brilliant Earnings Record.

The Bonds Yield 7.10%.
Send for Circular.

Banks, Huntley & Co.
MEMBERS LOS ANGELES STOCK EXCHANGE
1212 STOCK EXCHANGE BLDG.
PHONE—METROPOLITAN 4300

The John M. C. Marble Co.

Metro. 1535 Telephones Metro. 1536
Capital paid in $500,000.00.

OLDEST HOUSE IN SOUTHERN CALIFORNIA DEALING IN REAL ESTATE FIRST MORTGAGES EXCLUSIVELY.

OUR INDIVIDUAL COUPON MORTGAGES ARE THE BEST IN CALIFORNIA INVESTMENTS.

23 Years in the Main Corridor of H. W. Hellman Bldg., Corner Fourth and Spring Streets, Los Angeles.

SUBDIVISION SYNDICATE

300% to 400% Profit

Bank Handles all Money

SUPERB TRACT NOW BEING SOLD BY ONE OF BEST KNOWN REAL ESTATE ORGANIZATIONS, WHICH HAS SUCCESSFULLY MARKETED MANY OF THE FINEST SUBDIVISIONS IN LOS ANGELES.

This proposition will stand closest investigation. When replying give telephone number for appointment.

Address Box DX 407, TIMES BRANCH OFFICE

CASH IN OR TRADE YOUR UNITS or STOCK

Your units or stock in the wells did not make you that oil fortune but thousands have gotten rich who put a little money in cheap leases or land so why not cash in for what you can get and try one of our State leases in New Mexico where 5 wells are already in the oil and one big gasser. 40 acres for only $40—that's enough to make you rich if it "hits." Last chance at this price. Card brings map, particulars and no obligations.

H. & W. REALTY INV. CO.
6411 Hollywood Blvd.
Ph. Holly 1292.

A. M. Clifford

Investment Counselor and Financial Analyst

Advises with Clients from a disinterested position, upon all matters pertaining to Bond or Stock Investments.

"No Securities to Sell"

Stock Exchange Building Los Angeles

McLOUTH

Since 1906

Bonds—Real Estate
639 So. Spring -- 62293

Times Want Ads

A minimum of cost With maximum results.

$240,000

Golden State Orchards

(A Corporation)

First Mortgage 7% Serial Gold Bonds

Dated January 15, 1924. Due January 24, 1927-19[illegible]

Interest payable semi-annually, January 15th and July 15th, without deduction for the Normal Federal Income Tax up to 2%. Principal and interest payable at the office of the Wells Fargo Bank & Union Trust Company, San Francisco, Trustee. Coupon bonds in denomination of $1000, registerable as to principal. Callable on any interest date at 102 and accrued interest.

EXEMPT FROM CALIFORNIA PERSONAL PROPERTY TAX

Security—In the opinion of counsel, these bonds will be secured by a first closed mortgage on 1435 acres of rich agricultural lands, together with improvements and equipment, in Glenn County, California, appraised by [illegible]dow Hooper, Esq. at $450,125. The property is highly developed, has ample water supply and transportation facilities, and is planted to staple and diversified crops, including prunes, peaches, apricots, pears, figs, olives, walnuts and alfalfa. The property as a whole possesses the highest class of farming soils found in California, of great fertility and productivity, good depth and free from alkali, hard pan and other objectionable features.

The water supply is taken from two wells equipped with 18-inch and 24-inch Layne & Bowler pumps, direct connection to 50-H.P. motors, having a capacity of 5150 gallons per minute. A complete concrete underground pipe line system six miles in length, installed at a cost of $60,000, extends to every point of the orchard and to the alfalfa land.

Income—Returns from the 1923 crop, while incomplete, indicate gross income of $90,000, and net income of approximately $45,000, equivalent to over 2.6 times maximum interest charges on this issue. The management conservatively estimates that increased production in 1924 will provide a net income of $70,000, equivalent to over four times maximum interest charges on this issue.

100 and Interest, to Yield 7%

STEPHENS & COMPANY
724 South Spring Street - Los Angeles
Telephones 878851-2-3
SAN DIEGO SAN FRANCISCO OAKLAND

We are recommending for Investment

This Seven Per Cent Bond

TOTAL APPRAISED VALUE OF PROPERTY

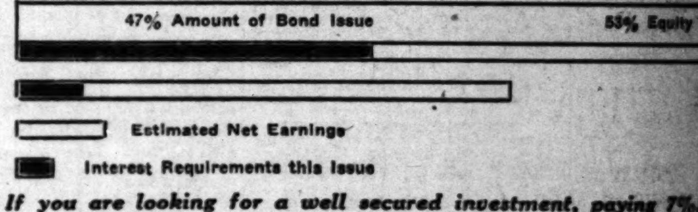

If you are looking for a well secured investment, paying 7%, free from California Personal Property Tax and legal for California Savings Banks, ask us about this bond.

Stevens, Page & Sterling
GOVERNMENT, MUNICIPAL AND CORPORATION BONDS
610 Van Nuys Bldg. Telephone 877-861 Los Angeles

Are Your Holdings Subject to California Personal Property Tax?

THE approaching date for the declaration of bonds for Personal Property Tax assessment brings very forcibly to the attention of many investors the difference between the coupon rate and the net yield of their holdings.

The following bonds, selected from our list, combine this Tax Exemption with sound security and profitable yield. We recommend them for your investment.

Columbia Steel Company
First 7% Bonds due 1938
Price 100 and interest, yielding 7.10%

Imperial Cotton Mills Company
First 7% Bonds due 1926-1933
Price 100 and interest, yielding 7%

Jewelers Exchange Building Company
First 7½% Bonds due 1927-1928
Price 103 and interest, yielding 6.65%

Pickwick Stages, Northern Division, Inc.
Equipment Trust 7% Bonds due 1924-19[illegible]
Price 100 and interest, yielding 7%

Gilbert F. Stevenson Miramar Improvement
First 7% Bonds due 1931-1935
Price 100 and interest, yielding 7%

Sun-Maid Raisin Growers Association
First 7% Bonds due 1930-1935
Price 99 and interest, yielding 7.15%

A more complete list of bonds exempt from California Personal Property Tax will be furnished you on request. Call, telephone 872-721, or write.

M. H. LEWIS & COMPANY
Government, Municipal and Corporation Bonds
PASADENA CITIZENS NATIONAL BANK BLDG. LOS ANGELES · PHONE 872-721

BONDS—Municipal—Corporation—Public Utility
LOANS—Building and Real Estate
ROBERT MARSH & CO., INC.

Graves & Graves
Member Los Angeles Stock Exchange
Orders executed in listed Securities. 629 S. Spring St.

WHAT IT COSTS TO GROW WHEAT

Tariff Commission Urges an Accounting System

Report Shows That One Crop Farming is a Luxury

Railroads Again in Market; Spring Buying Strong

BY ARTHUR D. WELTON

[EXCLUSIVE DISPATCH]

[Copyright, 1924, Public Ledger.]

CHICAGO, Feb. 21.—It was the aim of an investigation to find a basis for adjusting the tariff on the cost of raising wheat in the United States and Canada was conducted by the Tariff Commission. As might be expected, the estimates were based on information from various sections and such a guess might have given some results so divergent are the figures, the guess would have been without authoritative standing. Authoritatively, therefore, it costs from 15 cents to $2.19 a bushel to raise wheat in the United States. In Canada the range is from 13 cents to $1.19.

The use to which the information is to be put when completed is to bring about an adjustment of tariff duties so that the American wheat grower will operate on even terms with the Canadian. Otherwise the matter would have been undertaken by the Tariff Commission.

The difference between the highest and lowest cost in the United States is, however, so great that the figures suggest many things besides tariff change. They say, for instance, that wheat has been grown under conditions which were unfavorable to its culture, that farmers who were unqualified or poorly equipped took a chance on a wheat crop. They suggest that land values were in many cases too high for wheat and they afford conclusive evidence of the importance of diversification in the agricultural industry. The final suggestion is that the one-crop farmer and the one-crop section is a great national luxury. The cost of growing wheat should probably not be considered by itself.

Manufacturing industry has gone through a similar experience. Its managerial and engineering forces were put through courses by experts because they were charging the losses incurred in making and selling unprofitable articles against the entire output. They were severely criticised because they didn't always know that the unprofitable articles were really unprofitable. Their prices were, therefore, wrong. By diversifying the farmer may get himself in the same position. He might charge his losses on wheat against his profit on pigs or eggs and never know he had losses. Or the case might be reversed. The Tariff Commission's investigation brings up the application to agriculture of a cost accounting system. Of course the argument jumps out that the farmer is a farmer and not a cost accountant. But the farmer must be all the things that make for success in business if he is to succeed. Many of them are good business men and this class is not in trouble, and if it is it is working its way out like any other class of business and not growing wheat if it costs $2.19 a bushel to grow it. The farmer whose wheat costs half that amount will not benefit from any increase that will be made in the tariff rate.

Three or four weeks ago the rumor gained currency that the railroads would be small purchasers of equipment this year. No news could be more bearish. Not only is dependence on the railroads for transportation service complete but railroad purchases of the great variety of things they need is of vast importance. The railroads are the largest buyers the country has.

It is interesting to note, therefore, that a surplus of cars at the beginning of January became a shortage at the end. Car loadings fell after November, but they began to pick up in January. Not yet this year has a week's report shown 1,000,000 cars, but the number is constantly increasing and the 1,000,000 mark will presently be reached.

No matter what is ground out of the mill in Washington or what the threats against the railroads may be, they are bound to give the country the highest possible degree of efficiency. They must buy cars if they need cars. The report that their 1924 purchases would drop off seems to have come from the belief that they would have no such demands as were made on them last year or they could meet any expectable demands with their present equipment. Orders for various kinds of railroad materials have recently been placed in fair volume and there are many inquiries now being made. The prospects are more promising than they were a month ago that the railroads will be steady buyers for some time.

Wholesalers in Chicago report the spring demand for all kinds of goods as most satisfactory. Everything in ready-to-wear goods has shown an unusually steady demand. Inquiry is beginning now for later season goods. The reports agree that the consumer needs are constant as indicated by reorders and such calls for shipment. The jobbers admit that they underestimated their requirements for suits. In some instances they have doubled their first orders with the manufacturers.

MORTGAGE GUARANTEE COMPANY

A CLEAR ROAD

THE road to financial independence is clear and straight, with unmistakable guiding signs; yet few people follow it consistently.

These signs must be followed unfailingly: Thrift, Systematic Investment, No Speculation, and Safety of Principal.

The last two are the most difficult to follow. The lure of Speculation is strong, and many are tempted to turn aside.

Safety of Principal is usually accepted as a commonplace phrase meaning *comparative* safety; hence the custom of striving to attain safety through a diversification of investments. Many securities are represented as safe, but very few can stand the light of critical analysis.

Guaranteed First Mortgage Certificates of the Mortgage Guarantee Company are secured by a multiplicity of conservative first mortgages on improved and income-producing properties, and therefore embody in themselves the principle of diversification carried to its limit of practicability. They fulfill the *highest* requirements of institutions and individuals, as to safety of principal and certainty of yield.

Investigate the important advantages of this form of investment in large or small amounts.

Mortgage Guarantee Company

Telephone 870-831

626 S. Spring St. Los Angeles

MORTGAGE GUARANTEE COMPANY

BOND DEPARTMENT

Harris Trust & Savings Bank

Organized as N. W. Harris & Co. 1882. Incorporated 1907

HARRIS TRUST BUILDING, CHICAGO

Harris, Forbes & Co. New York — Harris, Forbes & Co., Ltd. Montreal — Harris, Forbes & Co., Inc. Boston

Los Angeles Representatives

Van Nuys Bldg. 872-391.

MERCHANTABLE TIMBER

700,000,000 FEET

IN TWO TRACTS

Vancouver Island. Cedar, Pine, Fir and Hemlock. Ideal water logging grounds. Sheltered deep harbor and mill site. No fire killed lines. Prices advancing rapidly.

Price 75 cents per 1000 B. M.

For information address P. O. Box 466, Redondo Beach, Cal.

...E-MILLER & COMPANY

BONDS CORPORATION 700 Van Nuys Bldg.

Seattle Portland San Francisco

...CK, MARTIN & COMPANY

INVESTMENT SECURITIES

Spring Street Phone 874-911

BOND QUOTATIONS

Cheerful Tone

[BY A. P. NIGHT WIRE]

NEW YORK, Feb. 21.—Improving under the influence of a more cheerful tone in the stock market and the broadening public interest in bonds, prices were decidedly firmer today. Substantial advances were recorded in the Liberty bonds, speculative rail and public utility groups in moderate trading activity.

Foreign government and municipal issues strengthened appreciable. The extent to which bonds were affected by the improvement in stock prices was demonstrated by the convertible sugar and copper issues, which moved up briskly, and by several of the oil issues. Sinclair Consolidated 7's, in line with the activity in the stock, gained almost 2 points. Virginia-Carolina Chemical issues, on the other hand, continued to lose ground as the price of the stock sagged. Low priced railroad issues were in good demand.

Strength of the United States government issues was explained by renewed institutional buying.

NEW YORK, Feb. 21.—Following are closing quotations on bonds listed on the New York Stock Exchange, furnished by Logan & Bryan, 636 South Spring street:

RAILROAD BONDS

Sales—		Bid.	Asked.
15,000	Atch. Gen. 4s, 1995	85½	86½
2,000	Atl. C. Line 4s, 1952	87	87¼
11,000	B. & O. Gold 4s, 1948	82¼	82½
16,000	B. & O. Refg. 5s, 1995	85¾	86
24,000	Can. Pac. Deb. 4s	79⅛	79½
......	Can. Nor. 7s, 1940	113	113¼
19,000	C. & O. Cvt. 4s, 1930	89¾	90
5,000	C. B. & Q. Refg. 5s, '71	98	98½

Bond Averages

[EXCLUSIVE DISPATCH]

NEW YORK, Feb. 21.—Bonds. Today's close:

	Today's close	Net Change— Day.	Month.	Year.
40 issues	77.78	+ .20	— .41	—1.49

Liberty Bonds

NEW YORK

U. S. Lib. 3½s	99.0	99.1	99.0	99.2
Do. 1st 4¼s	99.4	99.6	99.4	99.6
Do. 2nd 4¼s	99.3	99.5	99.3	99.5
Do. 3rd 4¼s	99.31	100.00	99.31	99.31
Do. 4th 4¼s	99.5	99.7	99.5	99.6
Do. 4¼s, 1952	100.4	100.5	100.3	100.4

LOS ANGELES

Following are the closing bid prices at the Los Angeles Stock Exchange:

Liberty Bonds—	Bid.	Asked.
1st 3½s	98.27	99.05
1st 4¼s	99.01	99.11
2nd 4¼s	99.00	99.10
3rd 4¼s	99.26	100.04
4th 4¼s	99.00	99.10

HUGE COFFER-DAM IS SUNK IN BRIDGE WORK

[BY A. P. NIGHT WIRE]

VALLEJO, Feb. 21.—The largest coffer dam ever constructed in America, according to engineers here, was sunk today as the first step in the underwater construction of the $4,000,000 Carquinez Straits Bridge from Vallejo to Valona. The watertight structure is equal to the dimensions of a five-story building and contains 400,000 feet of timber.

NEW YORK CURB

Oil Buying Resumed

[BY A. P. NIGHT WIRE]

NEW YORK, Feb. 21.—Heavy buying of the oil shares, much of it representing short covering, brought about a brisk advance in prices in today's active curb market. A 40-point jump in Chesebrough to 430 on reports of an early declaration of a stock dividend featured the oil group, the stock dropping to 420 at the close. Standard Oil of Ohio climbed 8 points to 320 and Prairie Oil and Gas moved up 6½ to 236½. Gains of 1 to 3 points were recorded by a number of issues including Standard Oils of Indiana, Kansas and New York.

Strong spots in the industrial group included Durant Motors and Dubilier Radio, buying in the last named being based on reports of the construction of a new factory in Brooklyn. American Light and Traction jumped 3½ points on odd lot sales to 128½, a record high, on publication of a favorable 1923 earnings statement.

Following are the closing quotations on the New York Curb market. Furnished by Logan & Bryan, members of the New York Stock Exchange, 636 South Spring street.

Industrials—

Sales—		High.	Low.	Close.
500	Amn. Lite and T.	128⅞	125	127½
100	Amn. Stores, new	30	30	30
10	Amn. Type Fdy.	103	103	103
1,200	Atl. Fruit	2⅛	2	2
500	Brit.-Amn. Tob. Co. XD	22	22	22
3,100	Candy Products	2½	2⅛	2⅛
100	Car Light	1¼	1¼	1¼
100	Cent. Ter. Sug. pfd.	4	4	4
600	Cent. C. I. Pipe	29½	29	29
100	Childs, new	35½	35½	35½
10	Comw. Pow.	56	56	56
10	Do. Ry. and Lite	57¼	57¼	57¼
100	Cent. Tob.	23	23	23
1,300	Dubilier C. & R.	19⅝	19¼	19⅝
300	Glen Alden Coal	85¼	85	85
100	Hav. Tob. pfd.	3½	3½	3½
600	Grand Stores wi	42¾	40¾	42¾
200	Hazeltine Corp. wi	14⅞	14¼	14¾
200	Jordan Motor	30⅝	30½	30½
1,100	Kresge Dept. Stores	49⅞	49⅜	49⅜
100	Lehigh Valley rites wi	32⅝	32⅝	32⅝
200	Lehigh Coal wi	34	34	34
100	Ludlum Steel	21½	21⅛	21½
100	Mercurbank Vien.	13	13	13
100	Mid. Steel Del.	22½	22½	22½
10	N. J. Zinc	149	149	140
75	N. Y. Tel. pr	110¼	110¼	110¼
100	Paige Detroit Motors	18	18	18
100	Peerless Motors	23½	23½	23½
200	Radio Corp.	4	4	4
200	Do. pfd.	4	4	4
200	Reo Truck	18⅛	18⅛	18⅛
700	Sil. Gel. pfd. ctfs.	26	23¾	26

Sales—		High.	Low.	Close.
300	Nev. Hills	12	12	12
1,700	Penn.	1⅝	1⅝	1⅝
2,000	Red Hills	3	2	2
5,000	Red Warrior	30	30	30
10,000	Silver Dale	4	4	4
2,000	Silver Horn	3	3	3
300	So. Amn. J. & G.	3⅞	3⅞	3⅞
1,000	Ten. Div.	37	37	37
400	United Eastern	97	96	96
200	United Verde E.	25⅝	25⅜	25⅝
1,200	Unity Gold	2	1⅝	2
900	Wenden Copper	1 3-16	1 3-16	1 3-16
2,000	West Utah Corp.	31	31	31
2,000	Wettlaufer Lor.	17	17	17
1,000	White Caps	4	4	4

MONEY, EXCHANGE

Bank clearings yesterday were $23,787,708.73.

	1924	1923	1922
Monday—	$30,382,389.77	$23,617,022.65	$16,385,869.15
Tuesday—	$27,763,423.10	$24,735,425.71	$14,662,392.62
Wednesday—	$25,754,601.75	$21,639,763.60	Holiday
Thursday—	$23,787,708.73	Holiday	$18,209,087.29

Bank Debits

Saturday	$34,485,236.00
Monday	35,553,481.00
Tuesday	37,073,306.00
Wednesday	31,049,018.00

Foreign Exchange

[Furnished by Farmers' and Merchants' National Bank.]

	Exchange rate Over $100
England, per pound sterling	4.33
France, per 100 francs	4.35
Belgium, per 100 francs	3.70
Italy, per 100 lire	4.27
Czecho-Slovakia, per 100 kronen	2.95
Denmark, per 100 kroner	16.03
Finland, per 100 finmarks	2.57
Greece, per 100 drachmas	1.72
Holland, per 100 guilders	37.53
Jugo-Slavia, per 100 dinars	1.31
Mexico, per 100 pesos	48.10
Norway, per 100 kroner	13.35
Portugal, per 100 pesetas	3.38
Rumania, per 100 lei	.50
Spain, per 100 pesetas	12.80
Sweden, per 100 kroner	26.24
Switzerland, per 100 francs	17.40

New York Rates

[BY A. P. NIGHT WIRE]

NEW YORK, Feb. 21. — Foreign exchanges, steady. Quotations in cents:

Great Britain—Demand, 4.31⅝; cables, 4.31⅞; sixty-day bills on banks, 4.29.
France—Demand, 4.24½; cables, 4.25.
Italy—Demand, 4.31¾; cables, 4.32¼.
Belgium—Demand, 3.75½; cables, 3.76.
Germany—Demand, .000000000022; cables, .000000000022.
Holland—Demand, 37.38.
Norway—Demand, 13.23.
Sweden—Demand, 26.20.
Denmark—Demand, 15.94.
Switzerland—Demand, 17.32.
Spain—Demand, 12.72.
Greece—Demand, 1.68.
Poland—Demand, .000012¾.
Czecho-Slovakia—Demand, 2.90½.
Jugo-Slavia—Demand, 1.96.
Austria—Demand, .0014.
Rumania—Demand, .56.
Argentine—Demand, 46.26.
Brazil—12.21.
Tokio—45.
Montreal—96 31-32.

Money Market

[BY A. P. NIGHT WIRE]

NEW YORK, Feb. 21.—Call money, easier; high, 4; low, 4; ruling rate, 4; closing bid, 4; offered at 4¼; last loan, 4; call loans against acceptances, 3¾.

Time loans, firm; mixed collateral, 60-90 days, 4¾@5; 4-6 months, 4¾@5.

Prime commercial paper, 4¾.

Bankers' Acceptances

Current rate of acceptances for respective periods of time as prepared by the National City Company:

Time loans, easier; mixed collateral, sixty to ninety days, 5@5¼; four to six months, 5¼; prime commercial paper, 5¼.

	Days— 30	60	90
Prime eligible members	4⅛%	4⅛%	4⅛%
Prime nonmembers	4¼%	4¼%	4¼%

Silver Quotations

[BY A. P. NIGHT WIRE]

NEW YORK, Feb. 21.—Bar silver, 64¼; Mexican dollars, 49.

LONDON, Feb. 21.—Bar silver, 33 7-16 pence per ounce. Money, 3 per cent. Discount rates: Short bills, 3⅝ per cent; three months' bills, 3⅝@3 11-16 per cent.

BAY CITY COMPLETES TRADE JAUNT PLANS

[BY A. P. NIGHT WIRE]

SAN FRANCISCO, Feb. 21.—Members of the domestic trade committee of the San Francisco Chember of Commerce today completed plans for a fellowship excursion to Humboldt and Mendocino counties, in which San Francisco merchants will take part. The trade excursion starts April 6 and ends April 13.

STOCKS AND BONDS IN SAN FRANCISCO

SAN FRANCISCO, Feb. 21.—Following are the closing quotations and sales on the San Francisco Stock Exchange, furnished by Hunter, Dulin & Co., members of the San Francisco and Los Angeles Stock Exchanges, ninth floor, California Bank Building.

STOCKS

Oil—	Bid.	Asked.
Associated Oil	31½	....
General Petroleum com.	42¾	42⅞
Do. pfd.	23¾	24
Holly Development	45	....
Honolulu Oil	240	....
M. J. and M. & M.	7	10
North American Oil com.	127½	130
Pacific Oil	53½	53¾
Palmer Union com.	3	5
Do. pfd.	17	....
Shell Union	18¾	19
Standard Oil of Cal.	63	....
Texas Cons. Oil	105	....
Transcontinental Oil	3⅞	....
Union Oil Associates	54½	55
Union Oil Co. of Cal.	120½	....
Insurance—		
Home F. & M.	26	27½
West Coast S. F. Life	4	....
Western States Life	16½	....
Utilities—		
East Bay Water Co. 'A' pfd.	84½	85
Great Western Power pfd.	97½	....

20 P. G.&E. pfd. at 90; 20 Pacific Oil at 53; 10 Standard Oil at 62½.

Afternoon session: 15,000 Cal. G.&E. Unifying 5s at 97⅝; 10,000 Gen. Pet. 6s of '28 at 96½; 5000 Great Western Power 5s of '46 at 92⅞, 5000 8s of '36 at 108⅝; 6000 Market St. Ry. 5s of '24 at 99¾, 16,000 at 99⅞; 2000 Miller & Lux 7s of '30 at 103¾; 500 P. G.&E. 7s of '40 at 107; 4000 Union Oil of Cal. 6s of '42 at 101⅛; 5 Bank of Italy at 228; 7 Cal. Packing at 84½; 730 Gen. Pet. at 43, 250 at 42⅞, 210 at 42¾; 1000 Honolulu Oil at 240; 1500 North American Oil at 127½; 22 P. G.&E. pfd. at 89⅝; 150 Pacific Oil at 53¾; 20 Standard Oil at 63; 200 Shell Union at 18⅝; 300 Texas Cons. Oil at 110.

CLOSING QUOTATIONS ON BOND EXCHANGE

SAN FRANCISCO, Feb. 21.—Following are the closing quotations on the San Francisco Stock and Bond Exchange. Furnished by Logan & Bryan, 636 South Spring street.

Miscellaneous Bonds—	Bid.	Asked.
Amer. Factors 7s, 1936	103½	103⅞
[illegible] 5s, 1937	97⅛	....
Cal. & Haw. Sugar 7s, 1936	106	....
Cal.-Ore. Pwr. 6s, "B" 1942	97¾	98½
[illegible]	102	....
East Bay Water 5½s, 1946	....	99
General Petroleum 7s, 1931	105	....
Gt. Western Pwr. 5s, 1946	92⅝	....
Do. 7s, "B" 1950	103	104
[illegible] "A" '26	102	....

	Bid.	Asked.
North American Oil	1.27½	1.30
Pacific Oil	53⅝	53½
Shell Union Oil com.	18⅝	18⅞
Standard Oil Co. of Cal.	63	....
Texas Consolidated Oil	....	1.20
Union O. Co. of Cal. (Assoc.)	54	54½
Stocks—		
Cal. Packing Corp.	84½	84¾
Federal Telegraph Co.	6⅝	7
Hawaiian Pineapple	63	....
[illegible] Fruit & Packing	25	....
Malt Mfg. Co. 1st pfd.	94½	....
[illegible]	94½	95
Paraffine Co.'s Inc. com.	82	83
Sperry Flour Co. com.	46½	50

POULTRY PRICES ON LOCAL MARKET

Hens, 3 lbs. and under 3¾ lbs.	.26
Hens, 3¾ lbs. and up	.26
Hens, colored, 4 lbs. and up	.29
Broilers, 1 lb. and under 1½ lbs.	.39
Broilers, 1½ to 2¼ lbs.	.39
Fryers, 2¼ to 3 lbs.	.38
Roosters, soft bone, 3 lbs. and up	.30
Stags	.18
Old roosters	.12
Ducklings, Pekin, 3½ lbs. and up	.25
Ducklings, 3½ lbs. and up, other than Pekin	.20
Old ducks, 3½ lbs. and up	.18
Geese	.25
Young tom turkeys, 13 lbs. and up	.28
Young tom turkeys, 12 lbs. and up, dressed	.30
Hen turkeys, 8 lbs. and up	.28
Hen turkeys, 7 lbs. and up, dressed	.28
Old tom turkeys	.22
Old tom turkeys, dressed	.25
Small hen turkeys, under 8 lbs.	.15
Small hen turkeys, under 13 lbs.	.15
Squabs, light and heavy	.50
Capons, less 8 lbs. each	.30
Belgian hare, 2 to 3½ lbs.	.18
Belgian hare, over 3½ to 5 lbs.	.12
Belgian hare, old, any size	.08
Capons, 8 lbs. and up each	.35

The Mortgage is the Standard of All Investments

STANDARD MORTGAGE CORPORATION 7%

Rendering a Public Service

THE Standard Mortgage Corporation is assisting in the development of Southern California by financing some of its biggest developments. We advance the money necessary to build homes, apartment houses and business blocks. We sell mortgages on these properties to those who demand a conservative investment that not only yields a safe, dependable income but that contributes to the welfare of the community itself.

By buying these mortgages you are increasing the value of the properties upon which you already hold mortgages and at the same time are aiding in the development of the entire community.

OFFICERS AND DIRECTORS

GEORGE H. WOODRUFF, *President. Woodruff & Shoemaker, Attorneys. Director National City Bank.*

LEO G. MacLAUGHLIN, *Vice-President. President Leo G. MacLaughlin Co.*

JOHN H. COVERLEY, *Treasurer. Vice-President District Bond Co. Director California Co.*

A. R. WALKER, *Secretary. Walker & Eisen, Architects and Engineers.*

HERBERT M. HASKELL, *Director. Vice-President California National Bank, Long Beach, California.*

HON. Z. B. WEST, *Director. Judge of the Superior Court of Orange County, Santa Ana, California.*

GODFREY EDWARDS, *Director. Edwards & Wildey Company.*

FRANK E. ECKHART, *Director. Capitalist.*

JOHN H. BARTLE, *Director. President First National Bank, Monrovia, California. President Monrovia Savings Bank, Monrovia, California.*

An interesting booklet on mortgages will be mailed upon request. Send for it.

Standard Mortgage *Corporation*

812-815 Central Building

Sixth & Main Sts. Los Angeles

Standard Mortgages are *the* Standard

True Tested Bonds

METZLER & COMPANY OF CALIFORNIA

727 SOUTH SPRING STREET

It Sounds Too Good To Be True —

We have a story to tell that is impossible to put into print. You probably wouldn't believe it. And we could hardly blame you. For it sounds, on the face of it, away beyond reasonable expectations.

It would sound too good to us, too, if we did not know that the men who have made it possible stand high in their profession, and have won recognition—not merely from their associates, but from several governments—as experts whose research and discoveries have contributed to national welfare.

It would sound too good to us, even then, if we had not lived with it, tested it, seen it work, found the most expert disinterested opinion endorsing it as practical and as demonstrated.

Not a New Story

This story runs back for generations in the life of a major industry. It involves twenty years of continuous study by one of the recognized experts; ten years by another—ten years spent together in association and research on one great problem of industrial waste.

The story leads up to a brilliant climax—the development of a practical system for salvaging quantities of highly valuable materials which, under present methods in the industry, are totally lost. The method is not merely a laboratory method; it has been demonstrated by actual quantity operation tests. Over $200,000 have been spent on development alone.

We Have the Evidence for this Story

We can show you that materials awaiting this salvage process are almost unlimited in amount. We can show you that they are to be had at trifling cost. We can show you an underfilled market—now supplied by importation—for one by-product of the process; we can show you ample market for every salvaged material. We can show you that we have located a plant, now nearly ready for operation, with materials **on the ground** for five years' work, at present capacity. We can show you that this plant is located close to vast additional quantities of raw materials. We can show you a reasonable expectation of profit from the operation of this plant which seems too good to be true, but which **is** true.

We want to tell you more about it. This advertisement is not an effort to sell you anything—except the idea that it would be worth your while to talk with us about it.

Use the coupon, and ask about the facts; or call on us and learn about them.

STANDARD METAL & CHEMICAL CORP.

435-439 Citizens National Bank Bldg

Fifth and Spring Streets

Los Angeles – California

Telephone 881-242

Standard Metal and Chemical Corporation, Citizens National Bank Bldg., Los Angeles.

Without obligation on my part please send me further information.

Name ______

Address ______

OIL NEWS

BY HOWARD C. KEGLEY

After swabbing for thirty-six hours in the Rosecrans No. 1 hole at Athens-on-the-Hill, and during that time satisfying itself that the wildcat well will prove to be a commercial producer, the Union Oil Company announced yesterday that the well was wet and would have to be recemented.

This means that nothing definite about the Rosecrans will be known for another ten days at least, and it may be two weeks before the result of a production test will be available, but the fact remains that the company expects a good field to develop in that area.

While the Rosecrans is being recemented, the Union is going ahead with the cleaning out of the old Potter Oil Company well, half a mile to the north. This work has been carried down to the 4441-foot level.

Is High Gravity

According to reports concerning the oil from Rosecrans No. 1, it tests about as high as any oil in the Los Angeles basin. Samples are said to test 33 degrees gravity. The best tests in the Compton field, which is only a short way southeast of it, are from 29 to 31 degrees, it is said.

Acme 4 Comes In

The Acme Petroleum Corporation, one of the Blue Tank group of companies under the management of Vern Dumas, brought in its No. 4 well in the northwestern district of the Signal Hill field from a depth about 500 feet shallower than the majority of producers in that district, according to official reports. The well came in at 3515 feet and sanded up shortly after going on production, but was cleaned out and yesterday was reported to be flowing 1532 barrels per day.

The Acme has two other wells on production on the same lease, which adjoins the Pan-American Petroleum Company's Union Pacific holdings and is across the U. P. tracks from the Jergins lease of the city of Long Beach. A fourth well is off production temporarily, due to sanding up, officials report. The present production of the Acme lease is said to be about 2400 barrels per day. The lease comprises five acres, and one more well will be drilled, it is said.

To Drill Deep

The Apex Petroleum Corporation plans to take both the wells now drilling on its seven and one-half acre lease in the Long Beach field down to 5000 feet, according to officials of the company. Apex No. 14 is drilling ahead at 3253 feet and No. 16 is down 2830 feet. The Marine Petroleum Corporation is drilling the two wells, and is also drilling two others on the lease of the Calmex Oil Company, which are also to be drilled to 5000 feet. Calmex 23 is down 4189 feet and No. 24 is 3689 feet deep. The Marine interests will complete the drilling program on both the Apex and Calmex leases.

Drilling Ahead

The Simplex Oil Company is drilling ahead at 2650 feet in its No. 3 well situated on its two and one-half acre lease in the northwestern part of the Signal Hill field, according to officials of the company. The well will be completed at 4800 feet, according to present plans. The Simplex is one of the Blue Tank group of corporations.

Fattens Treasury

The city treasury of Long Beach will again benefit as a result of the bringing in yesterday of the City-Jergins No. 3 well on city-owned lands. This well is one of four completed in the local field during the past twenty-four hours. It is yielding 1500 barrels a day and was completed at the 5003-foot level. It is an offset to the Union Pacific wells drilled by the Doheny interests. The city's share of the production is 40 per cent.

The No. 4 well, on the same lease has been deepening and is ready for a production attempt from the 4977-foot level. Other new producers of the past two days are the Shell Company's Martin No. 3 on the Martin lease at the top of Signal Hill; the Lee Ballin No. 1, in the Lovelady district; Special Delivery No. 3-A, on Spring street near Pasadena avenue.

Shell's Martin No. 3 was completed at the 4808-foot level and is yielding at the rate of 202 barrels in six hours. This well blew out as a gasser while cemented with a water string in the hole and destroyed the derrick before it sanded up.

The Lee Ballin, after swabbing several days at the 4528-foot level is credited with a flow of 900 barrels a day. The Special Delivery No. 3-A, owned by the Bay Hills Oil and Land Company, is flowing at the rate of 1000 barrels a day from the 4247-foot level. Both wells were drilled by the Rogers & Edwards Drilling Company.

The Progressive Dobyns No. 2 is swabbing for production at 5784 feet. Bonded Oil No. 1 is bailing, and the United Oil Company is trying for a flow at the Haas No. 7

Water Well Has Oil

Whether the water well being drilled by the Terrabella Irrigation District on its own property a mile north of Porterville, in which a showing of oil was found yesterday at a depth of 660 feet, will have to be cemented off, depends on word from the State Inspector, according to E. R. Clemens, secretary of the district.

The hole at 700 feet is in blue shale, where brown oil was found. At a depth of 660 feet, thirteen feet of oil sand was discovered, and considerable oil is now floating on the water in the sump.

This well is only two miles from the wildcat oil well at Lois, north of here, where a similar strike was recently reported.

The Lois well, started about two years ago, developed in much the same way but encountered water difficulty.

Official Report

Oil field operations reported to State Oil and Gas Supervisor R. D. Bush during the week ending the 16th inst., show forty-five new wells started, as compared with twenty-three during the previous week. Of the forty-five notices to drill filed this week, twenty-one were for new wells in the Torrance field, ten in the Long Beach field, one in Huntington Beach field, one in Santa Fe Springs field, three in Los Angeles county, one in Ventura county, eight in the fields of Kern county. The total new wells this year are 219, as compared to 214 the same date last year.

Tests for water shut-off this week numbered twenty-one, as compared to twenty-four the previous week. Yearly total to date 174; total to same date last year 227. Deepening or redrilling jobs this week numbered fifteen, as compared to nine during the preceding week. Total to date this year eighty-four; total to same date last year 108. Abandonments this week numbered five, as compared to twenty-one during the preceding week; total to date this year sixty-one; total to same date last year thirty-one.

Institute Report

Gasoline stocks increased to the extent of 1,536,503 barrels during January, according to reports received by the American Petroleum Institute, covering approximately 65 per cent of the operating refinery capacity of the United States. Pipe lines and tank-farm crude-oil stocks east of the Rockies decreased 1,141,000 barrels in January.

The daily average gross crude-oil production of the United States increased 3900 barrels for the week ended the 16th inst., totaling 1,918,900 barrels, the summary said. The daily average production east of the Rockies was 1,248,950 barrels, an increase of 15,700. California production was 669,950 barrels, a decrease of 11,800.

Daily average imports of petroleum at principal ports for the week ended the 16th inst., were 268,571 barrels, compared with 221,857 for the previous week. Daily average receipts of California oil at Atlantic and gulf coast ports were 201,143 barrels, compared with 173,000 for the previous week.

There was no change reported in crude oil prices for the major districts. California crude ranges from $1 to $1.40 a barrel, depending upon the gravity of the oil.

Ready for Production

The Doheny interests have completed drilling at the Anderson No. 3 well in the southeastern section of Signal Hill field and are running casing, preparatory to trying for production from the 5089-foot level.

Parkford Duncan No. 2, on Atlantic avenue, is preparing to rig pump after having failed to start production by swabbing.

Several wells, now swabbing or bailing for production, have made good showings, field reports indicate. United Haas No. 7 has blown to the crown block during tests and is expected to go on production tonight or tomorrow.

Jergins City No. 9 is swabbing. No. 3, which was completed Tuesday night, and was turned into the tanks today with a daily yield said to be in excess of 1500 barrels. It is on city-owned property.

The California Drilling Company is bailing at the Bonded Oil No. 1.

Bolsa Chica is cemented and Long Beach Petroleum No. 1 is reaming hole.

Permits to drill ten wells in the Signal Hill field have been applied for during the week, and operators see in these applications a revival of drilling activities due to increases in crude prices at the well. These constitute the largest number of applications for wells in the local field in many weeks.

MINING STOCKS IN SAN FRANCISCO

SAN FRANCISCO, Feb. 21.—Following are the closing quotations on the San Francisco Stock Exchange. Furnished by Logan & Bryan, 606 South Spring street.

	Bid	Asked
Goldfield District—		
Booth	.04	.06
[illegible] Bell	...	.01
Combination Fraction	.01	.02
Diamondfield Black Butte	.06	.06
Florence	.35	.40
Goldfield Consolidated	.05	.06
Kewanas	.03	.04
Jumbo Extension	.03	.04
Lone Star	.04	.05
Ore	...	.01
Silver Pick	.02	.03
Manhattan District—		
Manhattan Con.	.02	.03
White Caps	.02	.03
[illegible]	...	.01
Spearhead Gold	.08	.09
[illegible] Jack	.02	.03
Great Bend	.02	.03
Sandstorm Kendall	.01	.02
Red Hill Florence	.02	.03
Comstock District—		
Con. Virginia	.05	.06
[illegible] Norcross	.05	.08
Mexican	.20	.22
[illegible]	.08	.07
[illegible]	.01	.02
[illegible] Nevada	.04	.06
Union	.14	.15
[illegible] District—		
Belmont	.70	.75
[illegible]	.05	.06
Gipsy Queen	...	.01
Halifax	.14	.16
Midway	.02	.03
Monarch Pittsburg	.01	.02
MacNamara	.02	.03
North Star	.01	.02
[illegible]	.04	.05
Tonopah of Nevada	1.75	1.85
Tonopah Extension	.70	.75
West Tonopah	.35	.38
[illegible] Districts—		
Nevada Hills	.11	.12
[illegible] Mountain	.28	.30
Nellie	...	.04
[illegible] Western	...	.02
Sutherland	.09	.10
[illegible]	.10	.14

BOSTON STOCKS

[Furnished by A. A. Housman & Co., members all leading exchanges, 515 West Sixth street.]

BOSTON, Feb. 21.—Closing quotations on the Boston Stock Exchange:

	Bid.	Ask.		Bid.	Ask.
Adventure	20	50	Mason Valley	1½	1⅞
Ahumada	5¾	6¼	Mass. Cop.	90	100
Algoma	10	20	Mass. Gas.	80	80½
Alvarado	1⅛	1¾	Do. pfd.	67	68½
[illegible]	[illegible]	[illegible]	[illegible]	[illegible]	[illegible]
First Nat.	21	25	[illegible]	75	150
Franklin	90	99	Do. part.	50	75
Gadsden	35	40	Trinity	45	52
Gray Davis	7	7½	Utah Apex	2⅝	3
Hancock	1	2	Utah Cons.	30	40
Helvetia	60	75	U. S. M. & S. com.	21¾	22½
Houghton	25	50	Do. pfd.	40	40½
Isl. Creek	90	90½	U. V. Ex.	24½	25¼
Indiana	8	15	Shoe Mach.	35¾	36
Iron Blos.	29	33	Do. pfd.	25½	25¾
Iron Cap	3	3½	Ventura	25½	26
Isle Royale	16½	17	Verde Cent.	4⅛	4½
J. V. Div.	1⅝	1½	Verde Mines.	27	29
Kerr Lake	2	2¼	Victoria	70	90
Keweenah	75	100	Waldorf	15⅜	15½
Lake Cop.	1⅛	1⅝	Warner Bros.	34¼	34½
La Salle	1	1½	Winona	25	35
Libby, McN. & L.	5½	5¾	Wyandotte	25	—

RAW SUGAR FUTURES

[Furnished by McDonnell & Co., Member New York Sugar Exchange, 638 South Spring street.]

	Opening.	High.	Low.	Close.
March	5.42	5.58	5.40	5.57@5.58
May	5.53	5.62	5.53	5.63@5.64
July	5.61	5.69	5.61	5.69
September	5.63	5.65	5.61	5.68@5.69

LOS ANGELES EXCHANGE

Union Oil of California and Los Angeles Investment were the leading stocks in the recovery of prices yesterday on the Los Angeles Stock Exchange. With an advance of 2 points to 120, Union stood out as the dominant security in the petroleum list while Los Angeles Investment represented the industrials with a rise of 4 cents to 2.05.

Oils as a class reflected the view that the Senate investigation has about played out as a market factor, and comfortable gains were recorded in the active shares. General Petroleum common was boosted 3-4 of a point to 42½, and Standard Oil of California was close behind Union with a run-up of 1 3-4 points to 63 1-4. Globe Petroleum advanced ½ cent to 6, and Union Oil Associates moved forward 1-2 to 54 1-4. U. S. Royalties sold up 1½ cents to 23½.

Selling pressure was exerted on United Eastern, driving the price from an opening of 94 to 91 cents at the close. Richmond Consolidated sold between 13 and 13½ and Gold Dust at 4 cents. United American was taken at 5.

Goodyear Tire and Rubber preferred advanced 1-4 to 89½ and Globe Grain common sold at 56. Buying of bonds was on firm levels, California Petroleum 6½s of 1933 selling up 1-4 to 96 1-4 and Associated Oil 6s of 1935 the same amount to 98. Edison 6s of 1944 were taken at 101 7-8 and Pacific Electric Railway 5s of 1942 at 84.

Following are the closing quotations and sales:

BONDS

Sales—		Bid.	Asked.
......	Amalg. Sugar 7s, '37	100¼	....
......	Amn. Factors 7s, 1936	101¼	....
7,000	Associated Oil 6s, '35	98	98¼
......	Cal.-Haw.N.S.R.7s,'37	106	....
6,000	Cal. Pet. 6½s, 1933	96	....
......	General Pet. 6s, '28	96½	....
......	Do. 7s, 1931	104¾	....
......	G. W. Power 5s, '46	92½	....
1,000	Do. 6s, 1949	98	99
......	Do. 7s, 1950	103¾	104¼
......	Do. 8s, 1936	108½	109
......	Holly Sugar 7s, 1937	97½	....
......	L. A. G.&E. 5s, '34	98½	....
......	Do. 5s, 1939	95½	....
......	Do. 5½s, 1943	92½	....
......	Do. 6s, 1942	98½	98¾
......	Do. 7s, 1924	100	....
......	Do. 7s, 1926	101½	102
[illegible]	[illegible]	[illegible]	[illegible]

[illegible]

......	Bank of America	135.00	....
3	Bank of Italy	228.00	....
......	California Bank	280.00	300.00
......	Citizens' National	445.00	455.00
......	Continental National	130.00	....
......	Farm. & Mer. Nat.	330.00	360.00
......	First National	377.50	381.00
......	Merchants' National	205.00	210.00
......	Nat. City Bk., L. A.	125.00	....
......	Pacific National Bank	125.00	135.00
......	Sec. Tr. & Sav. Bk.	312.50	320.00
......	Un. Bk. & Tr., L. A.	155.00	....
	Mining Stocks—		
	Oatman District		
......	Argo Mines	.02	....
......	Big Jim	....	.01½
......	Black Range	.01	....

LATEST PRICES ON BUTTER AND EGGS

LOS ANGELES, Feb. 21. Produce Exchange, closing prices. Butter, creamery, 50, unchanged. Eggs, extras, cases included, 24, off 1; case count, 22, off 1; pullets, 21, off ½. Cheese, California flats, 28, unchanged.

SAN FRANCISCO, Feb. 21.—Butter, firm; trading active; extras, 49½. Eggs easy; extras, 26½; undersized pullets, 17½. Cheese steady, unchanged. Butter fat, f.o.b. San Francisco, 58.

CHICAGO, Feb. 21.—Butter steady; creamery extras, 49; standards, 49; extra firsts, 48@48½; firsts, 47½@47¾; seconds, 46@47. Eggs, lower; receipts, 11,256 cases; firsts, 31½@32; ordinary firsts, 29@30.

NEW YORK, Feb. 21.—Butter steadier; receipts, 5693; creamery firsts (88 to 91 score) 49@49¾; packing stock current make, No. 2, 29½@30. Eggs barely steady; receipts, 14,801; fresh gathered firsts, 36@37; do., seconds and poorer, 34@35½; New Jersey and other hennery whites closely selected extras, 42@44; Pacific Coast whites, firsts to extra firsts, 37@39; refrigerator best, 32@33. Cheese, steady; receipts, 65,979.

CHICAGO EXCHANGE; PRICES, RANGE, SALES

[EXCLUSIVE DISPATCH]

CHICAGO, Feb. 21.—Close of the Chicago Stock Exchange today. Furnished by Logan & Bryan.

Sales	Stock	High	Low	Close
[illegible]	[illegible]	[illegible]	[illegible]	[illegible]

One New York realtor handled $100,000,000 in real estate in one year.

DAILY EASTERN CITRUS MARKETS

CALIFORNIA CITRUS SHIPMENTS

SOUTHERN CALIFORNIA

	Oranges.	Lemons.
February 20	256	31
Total to date this season	7,037	2,016
Total to same date last season	7,261	1,527
CENTRAL CALIFORNIA		
February 19	5	0
Total to date this season	5,874	134
Total to same date last season	4,653	198
NORTHERN CALIFORNIA		
February 19	2	0
Total to date this season	644	48
Total to same date last season	328	37

[EXCLUSIVE DISPATCHES.]

NEW YORK, Feb. 21.—Nine cars of navels and three cars of lemons sold. Navel market slightly higher on 150s and larger; market about steady on 176s and smaller. Lemon market higher on best stock; unchanged on ordinary. Partly cloudy.

NAVELS—
Chinese, fcy 4.00
Mahala, LVWB 3.75
Trophy, AOD 3.00
Garden, CGCA 2.75
Red C., COVx 3.50
Bowl, imp, COVx 3.10
Juicy-O, WDx 2.70
Reality, SBx 2.90
Pronghorn, imp, OKx 2.90

NAVELS—
Coyote, OKx 3.15
Chinese, ch 3.65
Swastika, LVWB 3.20
Maltese Cross 2.75
Trumpeter, AOD 2.50
Cougar, COVx 3.10
Veritop, WDx 3.15
Heart of Gold, SBx 3.65
Moose, imp, OKx 3.25
Bear, OKx 3.45

NAVELS—
Golden Cross, OKx 3.60

LEMONS—
Seaside, OXx 3.70
Corker, OXx 3.00
Tapo, STx 5.25
Humming Bird, STx 4.25
Southland Beauties, Qx 4.15

LEMONS—
Justrite, Qx 3.65

BLOODS—(Half boxes.)
Bear, OKx 1.75

TANGERINES—(Half boxes.)
Bear, OKx 2.20

CHICAGO, Feb. 21.—Seven cars of navels and one mixed car lemons and navels sold. Market unchanged.

NAVELS—
Sweetest Yet, THP 2.80
Jewel, THP 2.35
Terrier, RMCo 1.65
Bengal, NOx 2.55

NAVELS—
Sparton, ACGx 1.76
Red C., imp, COVx 1.95
Whittier, WDx 2.85
Ranchito, WDx 2.50

NAVELS—
Ambassador, Strt 2.60
Bulldog, RMCo 1.95
Reliable, NOx 2.90
Fidelity, ACGx 2.05

NAVELS—
Red C., COVx 2.20
Cougar, imp, COVx 1.75
Pico, WDx 2.25
Kenilworth, RIVx 2.95

BOSTON, Feb. 21.—Four cars of navels sold. Market doing better.

NAVELS—
Lotus, OKx 3.20
Parrot, SAx 3.25
Pico, WDx 2.75

NAVELS—
Coyote, OKx 2.85
Monogram, OKx 2.95
Whittier, WDx 3.25

NAVELS—
Bear, OKx 3.05

RUBY BLOODS—(Half boxes.)
Bear, OKx 1.85

PITTSBURG, Feb. 21.—Three cars of navels sold. Market steady.

NAVELS—
Everite, ORx 2.70
Fidelity, ACGx 2.90

NAVELS—
Glendora Home, GFx 2.85

NAVELS—
Sparton, ACGx 2.65

PHILADELPHIA, Feb. 21.—Two cars of navels and two cars of lemons sold. Navel market strong and higher. Lemon market lower.

NAVELS—
Tasteo 3.10
O How Good, DMx 3.65
Native Love, DMx 2.95

NAVELS—
Bunny 2.65
Cottontail, DMx 3.10

LEMONS—
Welfare, GFx 3.75
Areo, GFx 3.30

LEMONS—
Helena, PFx 3.05

ST. LOUIS, Feb. 21.—Four cars of navels sold. Market easier.

NAVELS—
Glen Rosa, CGCA 3.30
Athlete SAx 3.85

NAVELS—
Parrot, SAx 3.55

NAVELS—
Pond Lily 2.90

NAVELS—
Big R., SBx 2.85

DAILY MARKET LETTER OF THE NEW YORK COMMERCIAL

[EXCLUSIVE DISPATCH]

NEW YORK, Feb. 21.—Florida oranges on the 176 and larger sizes declined 12 1-2 to 25c while the 200 and smaller sizes remained unchanged. The range of prices was from $1.12 1-2@8. Florida grapefruit prices ranged from $1.75 to $3. Florida tangerines ranged from $1.62 1-2@5.75.

The price of 13 3-8c on copper was readily admitted as being possible in copper today, though most producers were clinging to the 13 1-2c figure. In fact, there were reports of 13 1-4c copper being obtainable for near-by shipments. This was metal that was bought by speculators when the market was around 12 5-8c or higher and they could well afford to shade the present price to realize profits.

TRADE OPTIMISTIC

The copper trade is very optimistic. Sharp improvement in copper consumption in Europe is imminent as reported by Americans who have recently returned from there as well as by foreign copper representatives. The A. S. & R. advanced lead prices today by $4 per ton to $8.70 New York. Prices went higher in the outside market as well. In the St. Louis district sellers were asking 9 3-4c while prices in the outside market were 9 1-2c for futures with virtually no prompt lead available.

Prices of zinc were off $1 per ton today, the quotable range being 6.65c to 6.90c. The easing of prices is without significance being due to a state of quiet during the past two days and not to any fundamental weakness.

TIN

Tin was quiet but steady today. The chief change is the disappearance of a premium for spot tin, the market being generally 54 1-8 to 54 1-4c per pound. At the lower figure, 25 tons of spot straits sold on the local exchange today. The few sales of last session were in contrast to 450 tons changing hands yesterday. However, the other markets were very active, 950 tons having sold at London and 225 tons at Singapore.

After a relatively firm opening in which prices were unchanged to 12 points net lower, reflecting generally cables from the primary markets, all active months in the coffee market proceeded to go into new high territory with further net gains of 5 to 12 points. A new high of 14.48 was touched for March. Cost and freight offers continue to advance and today spot coffees were advanced to 15 3-8c for Rio 7s with Santos 4s advanced to 19@19½c.

OPEN BREAK

There was a wide open break in the futures market in the early afternoon trading in the amount of 40 to 58 points as the result of the appearance of two large stop loss orders for December contracts. Within a few minutes December dropped from 13.50 to 12.95 and September from 13.73 to 13.25 with proportionate losses recorded in other positions. The market pursued a decidedly erratic course for the balance of the trading session.

Moderate advances of 1 to 6 points were seen in the raw sugar futures market at the start of trading today. The market seemed to meet good support in the late dealings, all active months closing within a point or two of the best levels. There was widespread switching in evidence, including March to May at 7, 8 and 9 points; May to July at 6; September to December at 51, 52 and 54; March and July at 15 and 16; July to September at no difference and May to September at 4. Total sales amounted to 56,950 tons. Closing prices were 7 to 12 points net higher.

CUBAN SUGARS

All of the offiers of Cuban sugars that had been made at 5 3-8c late today had been cleared when holders' ideas were 5½c. At the latter price, upward of 41,000 bags of Cubas for prompt loading were taken by operators, while refiners purchased some 37,500 bags at the same figure. Later in the afternoon the upward movement was given further impetus when an operator bought an additional 12,000 bags of Cuban raws for the first half of March shipment at 5 6-16c. At the close it was said that Cubas and Porto Ricos were being held for 5 5-8c or 7.41c delivered.

A fairly good withdrawal business was in evidence in refined sugar today, but the market was quiet on the eve of the holiday. The belated advance in raw sugars to 5 9-16c c.i.f. due to buying by operators may bring in a widespread covering movement in refined sugar on Monday, it is believed.

PETROLEUM

Leaving Teapot Dome to the politicians, there has been little of outstanding note in the petroleum industry so far this week. Markets have had a somewhat easier tendency, except in the crude oil, but this condition has been entirely confined to the source and not to the open markets. As a matter of fact, the entire situation over the long pull, looks as strong now as it ever was, provided there will be no big production boost.

Any doubts that traders may have had early in the week as to the ability of prices to hold steady in the face of tax, Teapot Dome and other news from Washington, were quieted today when prices on bonds moved forward. Leadership was in the foreign issues and representative rail and industrial bonds. The 4 per cent money rate ruling all day before the holiday, undoubtedly induced much out-of-town participation in the bond market and final prices of the session were near the highs.

French and Belgian issues were up all the way from 1-8 to 1 1-8 for the day, with the government bonds showing up better than the municipals.

The rush of small issues on the investment market before the holiday did not slow up the demand for the listed rail and industrial bonds. Trading was fairly well scattered over these two groups. Sugar bonds were up with the boost in the stocks though trading was conservative at all times. Steadiness in oil bonds was a feature of the day.

Liberty bonds gained fractionally, final prices standing 1-18 to 13-16 higher.

BUTTER

The butter market was steady on high-grade creamery today but no changes were made in prices. Buyers took hold fairly well at the opening and paid 50 cents a pound for extras without much argument.

Call sales were 25, 25, 25 and 67 tubs of fresh extras all at 50 cents. There were no trades in futures.

The egg market was barely steady on fresh eggs, but by sheer effort sellers managed to keep prices established. One of the largest stores, in fact 800 stores, are selling fresh gathered browns at 39 cents and California whites at 45 cents. These low prices have encouraged heavy consumption in many parts of the city.

Pacific Coast white extras, 41 cents; extra firsts, 38@40 cents, firsts, 37@37 1-2 cents.

BEANS

There has been no real snap in the demand for either white or red beans. Marrows are well established at 12@12 1-2 cents. Red kidneys were quiet. White kidneys are reported steady. Lima beans are in strong hands and rarely offered under outside figures.

Distributors are in the market for near-by requirements, but the rice market was not especially active. Holders name firm prices for rough. Cleaned grades reflect this condition. All foreigns in steady shape.

CANNED FOODS

Preparatory for national canned foods week which begins on March 1 and continues until March 8 there has been a somewhat freer movement of spot stocks into consuming channels in canned goods. Prices in almost every case have been well maintained and this movement has induced greater buying. Peas are being rapidly exhausted. Stocks in the hands of packers are exceedingly light and many grades are unobtainable. Tomatoes have been less active. Beans and corn are more active.

Definite indicatins of a good pre-Lenten demand for canned fish are reported by numerous factors in the trade in New York and inland points. There is a fair call for canned salmon; sardines are in a better position. Sardines from Maine and California are more active and in both cases packers are in a position where they cannot meet requirements as to assortments of sizes or grades.

CANNED FRUIT

While the canned-fruit market is less active than the others, there is a greater demand in evidence for spot shipments from the Coast and locally, as well as in other distributing markets. A satisfactory movement has been under way for perhaps three weeks. Peaches have had the widest call and standard qualities the greatest volume. There has, however, been improvement in the demand for apples, cherries, pears and small fruits, and in all cases prices have been well maintained.

PRODUCE MARKET IN SAN FRANCISCO

[BY A. P. NIGHT WIRE]

SAN FRANCISCO, Feb. 21.—Preparatory for the holiday business, trading on fruits was fairly active. Dealers doing a good movement in oranges and apples especially. All houses expect to be closed tomorrow, February 22, on account of a holiday.

Fruit unchanged.

Four boxes of hothouse cucumbers were received this morning, holding approximately four dozen to the box, and brought $8. Cabbage is selling generally at 2c per pound and fancy cauliflower is bringing as high as $1 per dozen heads. Chicory is slightly lower, with $3 top price. Mexican tomatoes are slightly higher, with lugs bringing $3.25 top price and crates $2.25@2.50. Bay rhubarb, in small quantities, is firm at 18@20c per pound.

Cabbage 2c pound. Cauliflower, 60@1.00 dozen. Chicory, 2.50@3.00 crate. Tomatoes, Mexican best, 2.75@3.25 lug; crates, 2.25@2.50.

Receipts: Flour, 3430 quarter sacks; wheat, 6400 centals; corn, 2400 centals; onions, 50 sacks; potatoes, 2839 sacks; hay, 490 tons; hides, number, 5188; lemons and oranges, 2150 boxes; live stock, 185 head; hay and grain unchanged.

SALESMEN—Rare Opport[unity]

The houses fired by city officials and C[hamber of] Commerce executive on Thursday prove [conclusive]ly the great possibilities and great futur[e of the] Somoza Fire Preventor Co. products.

Take advantage of tremendous public [interest and] publicity to participate in fastest security [selling of] the year.

Campaign backed by every legitimate selling [assur]ance and array of facts unequalled.

We can use limited number of salesmen of high [in]tegrity and caliber. Apply at once

FINANCIAL DEPARTMENT

Somoza Fire Preventor Co.

Suite 304—714 South Hill St. Los Angeles

I want a man with $25,000 cash to help [me] as an executive in fast growing concern. This position carries $6000 a year salary. No other need apply except direct principal. Exceptional opportunity for the right party. Communication strictly confidential.

Address Box 192
Times Office, Pasadena

OIL LANDS WANTED

An independent International group desires to acquire more PROVEN and SEMI-PROVEN oil lands. Preference given to partially developed large holdings.

Correspondence strictly confidential. Every proposal of merit will receive immediate consideration.

Address: London-California Syndicate—PP, Box 489, Times Branch.

A $90,000 EQUITY FOR $35,000 CASH

This will stand close investigation

I have a client who is willing to make tremendous sacrifice, in order to secure immediate cash, to take advantage of an opportunity. This equity bears 7% interest and will mature in less than two years.

MIGHT CONSIDER SOME TERMS

Property is close to city limits, in fastest growing locality, between city and Harbor. I have option that must be exercised within 5 days. Phone for appointment only.

University 0315

Merrill, Lynch & Company

MEMBERS NEW YORK, CHICAGO, DETROIT, CLEVELAND STOCK EXCHANGES
427-429 I. N. VAN NUYS BUILDING

Los Angeles Gas and Electric Corpn. 6% Preferred Stock and issues of bonds bought, sold and quoted. Telephone 876-041. Bond & Goodwin & Tucker

BUILDING PERMITS

The building permits for yesterday exceeding $3500 value are:

DWELLINGS

A. W. Coulter, 639 South Vermont avenue, owner; Kress House Moving Company, builders; $6000.

C. Spaeth, 918 Mullen avenue, owner; P. J. Schulte, builder; $5000.

G. Roach, 3319½ Baldwin street, owner; D. Hayes, builder; $4000.

C. Calkwins, 1806 Rodney Drive, owner; J. B. Hatten, builder; $4500.

W. G. Holcomb, E. C. Reid and D. Johnson, 6107-¼-½-¾-9-13½ South Park avenue, owners; W. G. Holcombe & Co., builders; $15,000.

A. M. Gilman, 3444-6 Larga avenue, owner and builder; $3800.

J. F. Gustafson, 946 Crescent Heights Boulevard, owner and builder; $4500.

B. G. Adams, 11144-6-54-6 South West Boulevard, owner and builder; $16,000.

C. N. Fisher, 1001 East Seventy-Sixth street, owner and builder; $3500.

G. A. Krenger, 3111 East Third street, owner and builder; $3800.

W. J. Shirley, 3100-19 West Thirtieth street, owner and builder; $8000.

A. Finley, 2823-5 Bronson avenue, owner and builder; $6000.

B. L. Thompson, 3929-31 South Van Ness, owner and builder; $6000.

H. R. McKee, 2017 West Seventy-eighth street, owner and builder; $4000.

E. A. Hills, 142-½ East Fifty-ninth Place, owner and builder; $4000.

P. S. Myers, 545 Edinburgh avenue, owner and builder; $4000.

J. Lizzi, 504-½ Gate street, owner and builder; $3000.

H. O. Bower, 2830-2 Marne avenue, owner and builder; $5000.

W. A. Grinton, 1801-3 West Thirty-ninth Place, owner and builder; $5000.

E. Terry, 433 Citrus street, owner and builder; $7000.

G. Pomerance, 2636-8 Virginia Road, owner and builder; $6500.

W. L. Milliorn, 1462-4 Elk avenue, owner and builder; $4500.

H. G. Anderson, 1714 North Orange Grove avenue, owner and builder; $6000.

H. G. Anderson, 5216 to 5224½ De Longpre, owner and builder; $20,000.

C. Hardwig, 719-21 Kilkea Drive, owner; W. Keedle, builder; $3250.

L. M. Siddon, 1408 to 1412¾ Micheltorena street, owner; W. W. Hummon, builder; $20,000.

E. Milton, 1327-9 Pennsylvania, owner; B. Berry, builder; $12,000.

W. Brandina, 729-31 Haper avenue, owner and builder; $7000.

APARTMENTS AND ONE HOTEL

F. Borah, 718-20 Croft avenue, owner; M. Clemens, builder; $11,000.

G. Schonten, 4055-7-9-½ West Twenty-first street, owner; S. L. Wallace, builder; $12,000.

W. E. Decker, 754-6½ Alfred street, owner; T. Harrington, builder; $15,000.

C. Lindquest, 198 South Commonwealth, owner and builder; $30,000.

F. Petsch, 2732½-4-4½ Guirado street, owner and builder; $3500.

Silleker and L. Lta, 800½-2-½ Van Ness, owners and builders; $14,000.

E. J. and M. Stange, 251 South Witmer, owner and builder; $130,000.

F. Pettit, 2622 Brigton avenue, owner; Harper Brothers, builders; $35,000.

GARAGES

Paterson Brothers, 1425 Delong street, owners and builders; $9000.

P. G. Hoffman Company, 1629 Gower street, owners; Meyer & Holler, builders; $38,291.

C. S. Blodgett, 109 North Occidental Boulevard, owner and builder; $8000.

STORE, WAREHOUSE, STORAGE AND LOFT

L. Nordlf, 2219 Echo Park avenue, owner; C. D. Briedlove, builder; $3500.

P. L. Bixby Company, 1118-20-2-4 Santa Fe,

NEW YORK STOCK EXCHANGE

Official quotations as reported yesterday to E. F. Hutton & Co., members of the New York Stock Exchange, 643 South Spring street.

NEW YORK, Feb. 21.—Following are closing prices, sales, high and low quotations, net change

[illegible]

High 1923	Low 1923	Last Div.	Stock	Sales	Open	Low	High	Close bid	Net change
[illegible]	[illegible]	[illegible]	Hayes Wheel	[illegible]	[illegible]	[illegible]	[illegible]	82	+1⅛
23⅝	12	....	Hendee Manufacturing	4,300	45¼	45	46⅝	46	+1½
78	40⅝	....	Houston Oil	......	....	....	....	....	
82¼	20	3	Hudson Motors	3,700	71⅛	71⅛	73⅝	71⅜	+ ⅝
29½	15⅛	1	Hupp Motors	1,200	20½	20⅜	20⅝	20⅜	+ ⅛
117½	101	7	Illinois Central	100	16	16	16	15⅝	— ⅛
10	1	....	Indiahoma Refining	......	....	....	....	101	— ⅛
43⅝	23⅛	2	Inspiration Cons.	......	....	....	....	1⅛	
22⅝	9½	....	Interboro Rapid Transit	300	26½	26½	26⅝	26⅝	
11	1½	....	Inter. Agricultural Corp.	100	16	16	16	15	— ⅛
44	31	4	Int'l Cement	100	....	....	....	1⅛	+ ⅛
27¼	19⅝	2	Inter. Combustion Engine	......	....	....	....	42¼	— ⅛
90⅛	66⅝	5	Int'l Harvester	400	23⅝	23⅝	23⅝	23½	+ ⅛
116⅜	106	7	Do. pfd	......	....	....	....	84⅛	+ ⅛
11⅝	4⅝	....	Int'l Mercantile Marine	......	....	....	....	107⅛	+ ⅛
47	18½	....	Do. pfd	200	7⅝	7⅝	7⅝	7⅝	
16⅛	10⅝	....	Int'l Nickel	1,000	30⅞	30⅝	31⅛	30⅝	+1
58⅝	27⅝	....	International Paper	400	13⅛	13	13⅛	13⅛	
75⅝	60	6	Do. stamped pfd	400	36	36	36	86	+1⅛
18⅝	7⅛	....	Invincible Oil	......	....	....	....	64	— ⅛
58⅛	32½	....	Iron Products Corp.	1,900	13⅝	13⅝	13⅝	13¾	+ ⅛
⅝	4c	....	Island Oil	......	....	....	....	44⅛	
24	15⅝	....	Jewel Tea	......	....	....	....	....	
43⅝	25	....	Jones Bros. Tea	200	20⅞	20⅞	21	20½	+ ½
				......	....	....	....	22½	— ⅛
26⅞	15⅝	....	Kansas City Southern	300	18⅝	18⅝	18⅝	18⅝	+ ⅛
57⅝	40⅛	4	Do. pfd	......	....	....	....	52⅛	— ⅛
3½	⅛	....	Kansas & Gulf	800	....	....	....	....	— ⅛
42⅝	28	....	Kayser (J.) Co.	400	31¼	31¼	32	31¼	— ⅛
62⅝	20½	....	Kelly-Springfield	1,100	25⅝	25⅝	26⅝	25½	+ ⅛
43	29⅝	3	Kennecott Copper	......	37	37	37½	37¼	+ ⅛

[illegible]

High 1923	Low 1923	Last Div.	Stock	Sales	Open	Low	High	Close bid	Net change
109⅝	85½	5	United States Steel	500	22½	22¼	22½	22¼	+1½
123⅛	116⅛	7	Do. pfd	25,000	102⅝	102⅝	104⅜	103⅝	— ⅛
78⅛	55⅛	4	Utah Copper	1,000	119⅝	119⅛	119⅝	119	+1⅛
24⅝	14	....	Utah Securities	1,000	67⅛	67⅛	68	67¾	— ⅛
44⅝	24¾	....	Vanadium Corp.	1,000	20½	20¼	20⅜	20½	+ ⅜
27	6½	....	Virginia-Car. Chemical	700	30⅛	30⅝	31	30⅝	+ ⅝
63	52	....	Virginia Iron, C. & C.	9,000	6½	6⅛	7	6½	+ ⅛
23	12	2	Vivaudou	......	....	....	....	48½	— ⅝
11½	7½	....	Wabash	700	12¼	12¼	12⅝	12¼	
35¼	23¼	....	Do. pfd A	7,000	14	14	14¼	14⅛	
22¼	16½	....	Do. pfd B	1,000	42⅝	42⅝	43⅛	42⅝	+ ⅝
105	34⅛	2½	Wells-Fargo Express	......	....	....	....	28¼	+ ⅝
15	8	....	Western Maryland	......	....	....	....	37	+ ⅛
26⅝	14	....	Do. 2nd pfd	800	10	9⅝	10	9⅝	+ ½
20⅛	12	....	Western Pacific	......	....	....	....	17½	
68⅝	53	6	Do. pfd	200	15⅝	15⅝	16	16	+ ⅛
119⅛	101⅛	7	Western Union	......	....	....	....	58	+ ⅝
67⅛	52¼	4	Westinghouse Electric	......	....	....	....	108	
10½	6	....	Wheeling & Lake Erie	1,000	60⅛	60⅞	61⅛	61	+ ⅛
30⅝	20	2	White Eagle Oil	400	8¼	8¼	8⅛	8⅛	+ ⅛
60⅞	45	4	White Motors	500	26	26	26½	26¼	+ ⅛
....	....	3	Wrigley	1,000	57	57	57⅞	57	+ ⅛
20	14⅝	1¼	Waldorf	300	38½	38½	38½	37⅞	
3½	5	....	Willys-Overland	100	15⅛	15⅛	15⅛	15	+ ⅛
74	42½	....	Do. pfd	8,000	11⅝	11⅝	11⅞	11⅝	+ ⅛
42¾	19	....	Wilson & Co.	300	84½	84¼	85⅛	85	+1
35½	23	....	Wisconsin Central	100	....	....	....	19⅝	+ ⅛
287½	199½	8	Woolworth, F. W.	200	36	36	36	35⅝	— ⅛
40⅛	19⅞	....	Worthington Pump	......	....	....	....	292½	— ⅛
				200	26	26	26	26	+ ⅛

(Special dividends not listed.)

Total sales of stocks—768,200 shares.

MARKET REVIEW

[EXCLUSIVE DISPATCH]

NEW YORK, Feb. 21.—Recovery from the hysterical fit of Monday and Friday made further progress on the stock exchange today, where prices moved pretty steadily upward all day, ending with a long list of one-point net recoveries or better. Just how much has been recovered of the ground lost since the middle of last week, when the "oil scare" first seized on the market's imagination, may be roughly measured by the "averages" which today reached 85.72 as against a low point of 84.24 last Tuesday morning and 88, last week's highest.

It was, naturally enough, the industrial shares, whose decline in the recent relapse of prices was the more violent, which recovered with particular emphasis today. In that part of the market, evidence of "bear covering" was rather convincing. But the railway shares also moved up, a few of them gaining a point or more. For this the car-loading statement for the week ending February 9, which was published today, may have been partly responsible. The loadings were not as large as in the preceding week, but otherwise they made the highest weekly total of the year and exceeded by 53,200 cars the best showing made by the week under report in any previous year. In 1923 the total loadings reported up to this date were far beyond precedent, running 5 1-4 per cent beyond even 1920. In 1924 the period's record exceeds last year by 2 1-8 per cent.

In this latest weekly report merchandise freight alone, the familiar gauge of the trade position, was 8 1-2 per cent above last year. It would be expecting much to look for continuance of such increase throughout the coming season; such a result would, in fact, be contrary to experience after such a "trade boom" as last year's. But the present comparison shows the state of business in this country and the condition of the railways.

The franc scored today the most considerable recovery of any day in almost exactly one month, cancelling practically all the loss incurred in this week's early and rapid decline. Belgian francs rose even more rapidly. This was a natural enough result of the fact that the break in that exchange rate has lately been even more violent than in French exchange; a somewhat illogical turn of speculation, one might imagine, when the whole cause assigned for the Paris rate's decline was the state of French public finance, which has nothing to do with Belgium.

The pound sterling rose 1 1-2 cents; its price of today was the highest in two weeks, but the truth is that neither the Macdonald ministry nor the French Parliament has been behaving at all as the exchange market had scheduled them to do. With the franc moving as it has lately moved, the French banks; weekly reports of rise or fall in the paper currency have naturally attracted more than the ordinary interest. The expansion of $5,000,000 francs in the note circulation during the last week of January and the first week of February, must have had a hand in the franc's recent weakness; the figures impressed unfavorably every market in the world.

Stocks Are Bought

[BY A. P. NIGHT WIRE]

NEW YORK, Feb. 21.—Stock prices displayed a firm undertone in today's market, net gains in the active industrial issues ranging from 1 to 2½ points. Business was on a reduced scale because of the approaching holiday and the continued interruption of wire service.

Resumption of buying on the long side was influenced by cheaper money rates, call funds being obtainable in the outside market as low as 3 3-4 per cent; continuation of record-breaking car loadings for this season of the year; another advance in lead prices; the recovery in sterling exchange on the settlement of the British dock workers' strike, and a continuation of favorable trade reports.

Short covering was in evidence from the start and, in many cases, provided the main impetus for the advance. For the first time since last October, Wall street brokers' loans have taken a drop in the last few days, the total now being estimated at $1,380,000,000, or about $20,000,000 below that of February 1.

Oils gave one of the best demonstrations of group strength, Standard Oil of California rising 2 points and Pacific, Mexican, Seaboard, Sinclair, Maracaibo and Tidewater rising a point or more. Buying of these issues was based on the speculative belief that the Washington oil investigation already had exhausted their bearish possibilities, leaving them in a position to respond to any improvement in the crude oil production situation.

Steels also moved up smartly, reports of heavy buying of automobile and railroad equipment manufacturers stimulating the demand. One of the sharpest rallies took place in American Can. Market Street Railway issues which were depressed yesterday on unconfirmed reports that the dividend on the prior preferred was in danger, made partial recovery today.

Strength and activity of Southern Railway common featured the railroad group. Union Pacific was also strong.

General Electric and Virginia Carolina Chemical preferred were among the heavy spots.

Call money held steady at 4 per cent all day. Time money and commercial paper rates were unchanged.

Foreign exchanges made good recovery from recent weakness. Demand sterling climbed more than 2 cents to around $4.31 3-4, French francs rose about 10 points at 4.25 and other European rates improved in sympathy.

Total stock sales 708,000 shares. Twenty industrials averaged 98.01; net gain .83.

High, 1924, 101.24; low 94.88.

BEET ACREAGE INCREASED

MORGAN (Minn.) Feb. 21.—Contracts have been signed for a 35 per cent increase in the production of sugar beets in this section this year.

End of Strike in England Aids Grain Markets

[EXCLUSIVE DISPATCH]

CHICAGO, Feb. 21.—Settlement of the United Kingdom dock strike brought in a much better demand for cash wheat from that country, and while sales of around 750,000 bushels were almost entirely of Manitobas, there was sufficient removal of hedges here, combined with local short covering and buying by commission houses, to make a higher range. Closing trades were at gains of ⅛@⅜c. Winnipeg May was up ⅜c. Corn and oats were unsettled and finished ⅛c higher to ⅛c lower, while rye advanced ⅜@⅝c.

Today was calendar day for buiyng wheat and there was a little commission-house buying on this account. However, the main factor in making the advance was that the decline of the previous day had built up a local short interest which was easily stampeded into covering. There was little in the new otherwise that attracted much attention, other than the United Kingdom developments.

Expectations are for large world's shipments this year, as Argentina will probably put afloat over 6,000,000 bushels, while Russia and the Danube cleared 1,520,000 bushels. North American clearances, however, are relatively light from east of the Rockies. A local man figures out that farm reserves are around 140,000,000 bushels in this country, or 13,000,000 bushels less than last year. Sentiment is decidedly mixed with a majority of traders waiting for a crop scare or some other new development in the situation before becomming very active on the buying side. May closed at 1.10⅛@1.10⅜, July at 1.10⅜@1.10⅜ and September at 1.10⅞.

Local bulls were the mainstay of the corn market and their buying about offset the selling by commission houses. May closed at 80¼@80⅜, July at 80⅜ and September at 80⅜@80⅝. News was somewhat more bullish, with the basis in the sample market steady to ⅛c higher, with receipts 311 cars.

Messages from the seaboard indicated a good demand for cash corn, but business was restricted by lack of spot grain. Country offerings were not large and consignments falling off. The forecast was for unsettled weather, with somewhat higher temperatures.

Trade in oats continues largely of a local character, with the market rather easily influenced at times. Shipping demand is not sufficiently urgent at the present time to get the market out of the rut, but there is a noticeable lack of pressure when any good buying appears. Receipts, seventy-six cars.

Exporters are taking more interest in rye. Minneapolis reported 500,000 bushels sold to the seaboard Wednesday, while another cargo of distressed grain at Buffalo was taken at the seaboard. Total export sales to Europe for the day were 80,000 bushels. Futures were firmer, with some removing of hedges against the cash sales.

Range of Futures

Wheat—	Corn	High	Low	Close
May	1.10⅜	1.10⅝	1.10	1.10⅛@1.10⅜
July	1.10⅜	1.10⅞	1.10⅜	1.10⅜@1.10⅜
Sept.	1.10⅜	1.11	1.10⅜	1.10⅜@1.10⅞
Corn—				
May	.80	.80⅜	.79⅞	.80¼@ .80⅜
July	.80⅜	.81	.80⅜	.80⅜
Sept.	.80⅜	.81	.80½	.80⅜@ .80⅝
Oats—				
May	.48⅜	.49	.48⅛	.48⅜
July	.46½	.46⅝	.46⅜	.46½
Sept.	.43⅝	.43⅝	.43½	.43½

WINNIPEG

Wheat—	Corn	High	Low	Close
May	1.03¼	1.03⅜	1.03	1.03⅞
July	1.05	1.05⅜	1.04⅞	1.05⅜

Cash Prices

CHICAGO, Feb. 21.—Wheat: No. 1 hard winter, 1.10⅜@1.11¼; No. 2 hard winter, 1.09@1.13½; No. 3 hard winter, 1.08½.

Corn: No. 3 mixed, 76½@77; No. 6 mixed, 71¼; No. 2 yellow, 81; No. 6 yellow, 70@71¼; No. 3 white, 77@78; No. 6 white, 71¼@71¾; sample grade, 67@68⅛.

Oats: No. 2 white, 49@50; No. 3 white, 48@49¼; No. 4 white, 45⅛@48; sample grade, 47.

New York Grains

[BY A. P. NIGHT WIRE]

NEW YORK, Feb. 21.—Wheat: Spot, firm; No. 1 dark northern spring, c.i.f., track, New York, domestic, 1.42⅜; No. 2 red winter, do., 1.28⅜; No. 2 hard winter, f.o.b., 1.27⅜; No. 1 Manitoba, do., 1.19⅝; No. 2 mixed Durum, do., 1.18¼.

Corn: Steadier, spot; No. 2 yellow, c.i.f., New York rail, 97¼; No. 2 white, do., 99¼, and No. 2 mixed, do., 96¼.

Oats: Spot, steady; No. 2 white, 59@59½.

Los Angeles Grain Exchange

ARRIVALS TODAY

Wheat, 4; barley, 1; corn, 2; milo maize, 1; kafir, 2; flour, 22; bran, 9; cereals, 1; beans, 2; rice products, 1; cottonseed products, 10; miscellaneous, 3; total, 59. Hay, 48.

Barley—100 tons.

	Bid.	Asked.
December	1.60	1.63.6

PRODUCE MARKET

DAILY MARKET REPORT

Trading yesterday was moderate with a fair demand. New asparagus from Northern California is on the market somewhat earlier than usual. Apples and citrus fruits are unchanged. Most vegetables are steady. Sweet potatoes are beginning to clean up and most stock requires resorting.

Actual prices obtained yesterday by Los Angeles jobbers from their sales to retailers, peddlers, hotels, restaurants, cafeterias, etc., as compiled by the United States Bureau of Markets, are:

APPLES—3 cars California, 6 Washington arrived; 14 unbroken and 7 broken cars on track. Yellow Newtowns, 3.00@3.25 per cwt.; 1.40@1.50 per box; poorer, 75@1.25. Washingtons: Winesaps, extra fancy, 1.90@2.10; fancy, 1.60@1.85 per box.

ARTICHOKES—74 crates arrived. Fancy, 1.35@1.50; medium to large, 1.00@1.25 per dozen.

BUNCHED VEGETABLES—Per dozen bunches: Beets, 45@50; carrots, 35@40; turnips, 65@85; spinach, 30@35; radishes, red, 25@30; white, 60@65; onions 15.

CABBAGE—1 car California arrived; 3 broken cars on track. Northerns and San Diego: Flat varieties, 2@3; round varieties, 2½@3½; few, 4 per pound.

CAULIFLOWER—Locals, Pearl mostly, 60@75; few fancy, 85 per dozen.

CELERY—Wide range in quality and price. Locals: Best, 2.25@2.50; few, 3.00; poorer, 1.75 per crate. San Diego: Best, 4.50@4.75; poorer, 3.75@4.25.

GRAPEFRUIT—1 unbroken car on track. Imperial Valley: Special brands, 4.50@4.75; poorer, 3.50@4.25. Locals. Special brands, 3.35@3.50 per box.

LEMONS—Special brands, 3.25@3.50; choice, 2.25@2.50; market pack, 2.00@2.25; loose, 1.50 per box.

LETTUCE—8 cars California arrived; 14 unbroken and 22 broken cars on track. Locals: 50@75, loose pony crates. Imperial Valley: Large, 2.00@2.15; few, 2.25; 5 dozens, 1.75@1.85.

ONIONS—4 cars California arrived; 5 unbroken and 2 broken cars on track. Stockton: Yellows and Browns, 1.75@2.00; Whites, 3.75@4.00.

ORANGES—Northerns and Southerns: Special brands, best sizes, 3.75@4.25; 200s and smaller, 3.00@3.50; market pack, 2.85@3.25; small sizes low as 2.00; culls, 75@1.25 per picking box.

PEAS—169 sacks arrived. Oceanside and San Diego: Best, 15@16; few, 18. Northerns and Imperial: Best, 22@23; poorer, 18@20 per pound.

PEPPERS—1 broken car on track. Mexicans: Bells, 15@17; few, 18. Chilis, 12@13 per pound.

POTATOES—9 cars California, 21 Idaho, 1 Oregon arrived; 6 diverted; 58 unbroken and 27 broken cars on track. Per cwt.: Stocktons, best, 3.00@3.25. Idahos: Russets, 2.25@2.50; poorer, 1.75@2.00. New stock: Carlsbad, Oceanside, 10@12 per pound.

SACKED VEGETABLES—Per sack: Beets, 2.25@2.50; carrots, 1.40@1.50; turnips, 2.50@3.00; Rutabagas: 1 car arrived by steamer; 1 unbroken car on track; 3.00@3.25; few, 3.50.

SQUASH—Cream, 3.00@3.50; Hubbard, 3.00@3.25 per cwt. Mexican, Italian, 9@11; summer 14@15 per pound. Carlsbad, Italian, 1.50@1.75 per flat.

SWEET POTATOES—1 broken car on track. Arkansas: Baskets Nancy Halls, 2.85@3.00; crates, 5@6½ per pound. Turlocks: Nancy Halls, 6½@8 per pound.

TOMATOES—1 broken car on track. Mexicans: Originals, best, 3.00; poorer, 2.50@2.75; repacked, 3.25@3.50; few, 3.75 per lug.

MISCELLANEOUS—Garlic: Northerns, best, 8@10; poorer, 6@7. Tangerines: Locals and Northerns, large, 7@8; small, 3@5 per pound. Asparagus: Northerns, 1.00@1.10 per pound.

REMOVAL OF SMOKING BAN MAY BOOST TAXES

[BY CABLE—EXCLUSIVE DISPATCH]

PARIS, Feb. 21.—The latest suggestion for helping France's finances is that smoking be permitted in the second-class compartments of all street cars. Proponents of the scheme estimate that it will mean an additional 400,000 cigarettes consumed every day in Paris alone, with a resulting extra revenue for the state of 30,000 francs daily.

OFFICIAL CAUTION

Re Income Tax and Accounting

Be as prudent in selecting your accountant as you would be in selecting your doctor or your lawyer. Bear in mind that anyone, however little his skill, may practice public accounting, but only those of proven professional attainment are permitted by the laws of the State to style themselves Certified Public Accountants. No others have this privilege.

In order to protect the public against fraud and inefficiency the State of California, in common with all the other States in the United States, has passed laws regulating those practicing law, medicine, dentistry, accounting and some of the other professions. These laws are enforced by Commissions appointed by the Governor. The California State Board of Accountance which has been functioning over twenty years, realizing that the State is at this time overrun with individuals and firms styling themselves "tax and accounting experts," who in many cases render inferior or faulty service to those who are misled into engaging them and against whom the public has absolutely no recourse for any professional breach, authorizes the following statement:

"To protect the public, the State of California in 1901 passed a law requiring those who desired to practice as "expert" accountants to take an examination. The degree of Certified Public Accountant (C. P. A.) is conferred on successful candidates, and no other person is permitted to assume and use such title or to use any words, letters, or figures, to indicate that he is a Certified Public Acountant or expert of accounts.

"Certified Public Accountants are required to possess high educational qualifications. Investigation is made into their character prior to examination. Long service with a practicing Certified Public Accountant is required, and a searching technical examination is given, to pass which requires on the part of the normal applicant at least three years of intensive preparation."

Certified Public Accountants should be qualified above all others to handle problems arising in connection with Federal and other taxes, including the correct preparation of returns, adjustment of additional assessments and filing of claims for refund, as well as the auditing of accounts and the installation of office and cost accounting systems. They have passed an examination covering legal points involved and after adequate preparation have dedicated their careers to the practice of public accounting.

This announcement is prompted by a desire to safeguard the interest of the business community and the public in connection with the important matter of Income Tax and other accounting. If in doubt as to the Professional standing of any accountant, inquire of the resident member of the California State Board of Accountancy, 1008 A. G. Bartlett Building, Los Angeles, or the California State Society of Certified Public Accountants, 1125 Stock Exchange Building, Los Angeles, or of any banker in the community.

California State Society of Certified Public Accountants

Safety 7% Created... Assured

Always—there is safety in the investment you make when purchasing our 7% Real Estate First Mortgage Bonds. Safety is a thing created by our careful supervision over all bond issues. Interest is assured... payment is made promptly. There is nothing but continued safety provision when your MARCH funds are thus invested.

Income-bearing Los Angeles property at a valuation of practically double the bond issue is your security. Your name across the face of this announcement will bring complete information.

First Mortgage Corporation

-877-551- 811 VAN NUYS BUILDING

Los Angeles, California.

Offices in

Hollywood, 6348 Hollywood Blvd. — Long Beach, 1012 F. & M. Bank Bldg.

DOLLARS GROW FAST WITH OUR TURNOVER

We have a constant demand for money for construction loans on each of which we collect a good commission. As soon as the building is complete we sell our mortgage to a large insurance company at a profit and repeat the operation with the same money as rapidly as possible. Figure for yourself how fast our profits grow with this turnover.

Our Preferred Stock receives 8% dividends out of first profits and shares equally in later profits after Common has received 12%. Price of either is $10.00 per share. You can buy any amount.

Golden State Securities Co.

GOLDEN STATE FINANCE CO. FISCAL AGENTS

706 SO. HILL 8TH FLOOR PHONE 873-371

Why Pay Income Tax 7% TAX EXEMPT Bonds

Street Improvement Bonds California Cities Time Tried and Tested For Twenty Years

Elliott & Horne Co.

200 Stock Exchange Bldg.

WM. R. STAATS CO. Phone 875-841 BONDS

640 So. Spring St. Los Angeles Orders executed in Listed Securities

SAN FRANCISCO SAN DIEGO PASADENA

WHAT'S DOING TODAY

Formal opening of Los Angeles branch office of Phoenix (Arizona) Chamber of Commerce, 550 South Grand, morning and afternoon.
Midwinter picnic and reunion for former residents of Iowa, Lincoln Park, all day.
Ontario County (N.Y.) Society dinner, Alexandria, evening.
Montana State Society annual picnic, Sycamore Grove, all day.
Pana (Illinois) Picnic Association meeting, California Hall, Thirtieth and Moneta, evening.
Caledonian Club celebration of Washington's birthday, Symphony Hall, 232 South Hill, evening.
Kappa Alpha Phi Fraternity Washington's birthday dance, Women's Club Building, Whittier, evening.
Friday Morning Club meeting, Philharmonic Auditorium, Fifth and Olive, 10:30 a.m. Helen Fraser will speak on "American and British Women."
Republican Study Club luncheon, Clark Hotel, noon.
Martha Washington ball, Solomon's Dance Hall, afternoon and evening.
Dinner and meeting of A.A.A. speed officials, Biltmore, evening.
Baseball, Washington Park, afternoon. Oakland Knights of Columbus vs. Anaheim Knights of Columbus.
Knights of Columbus banquet, K. of C. Hall, 612 South Flower, evening.
Southern California conference of Seventh-Day Adventists convention, Lincoln Park Adventist Church, Mission near Daly, 7:30 p.m. Rev. W. F. Martin will speak on "Compulsory School Education."
Co-Operative Club annual dinner, Paulais Cafe, 741 South Broadway, evening.
Formal opening of Danish Auditorium, 1359-61 West Twenty-fourth, 8 p.m.
Playcrafters' meeting, 337½ South Hill, evening. Visitors welcome.
Catholic Clubs of Episcopal Diocese election of officers, St. Matthias Church, 11 a.m.
Dance for sophomores of U.S.C., South Pasadena [illegible], evening.
[illegible] Grotto No. 76 and Ladies' Auxiliary joint public installation of officers, Grotto Clubhouse, [illegible] South Figueroa, 8 p.m.
Annual banquet of graduates and former students of Carlton College, University Club, evening. Daniel C. Cowling will speak.
Western Retail Lumbermen's Association annual convention, Cinderella Roof, Sixth and Olive, morning and afternoon.
Stanton Woman's Relief Corps meeting, Patriotic [illegible] South Figueroa, 1 p.m.
Community singing, City Club luncheon, C. C. Chapman Building, Eighth and Broadway, noon.
[illegible] Society of Southern California annual meeting, Westlake Park, afternoon. Election of officers.
Picnic for former residents of Fort Wayne (Indiana,) Westlake Park, all day.
[illegible] State Society of Southern California meeting, Music Arts Hall, 233 South Broadway, evening.
[illegible] and reunion of former residents of Bluffton, Wells County (Indiana,) Sycamore Grove, afternoon.
Hoo Hoo Club luncheon, Alexandria, noon.
[illegible] Insurance Company luncheon, Alexandria, noon.
Chamber of Commerce annual banquet, Ambassador, evening.
[illegible] League meeting, Forrester's Hall, evening.
[illegible] "Kings and Cobwebs." Temple B'nai B'rith, evening. Rabbi Edgar F. Magnin, speaker.
Boxing, Hollywood American Legion Stadium, evening. Eddie Anderson vs. Dandy Dillon.
[illegible] Club luncheon, Biltmore, noon. John S. McGroarty, speaker.
[illegible] luncheon, Biltmore, noon. Dr. Charles E. Barker will speak.
Mass meeting to commemorate Washington's birthday, Trinity Methodist Church, 1201 South [illegible] Auspices of Federated Patriotic Societies.
Ceremonies to mark the laying of cornerstone of new monument, Pershing Square, morning.
[illegible] Victory Post Hall.
Hollywood Post War Service League colonial tea, Whittier Country Club, afternoon.
Celebration of Washington's birthday by Ladies' [illegible] Victory Post Hall, 817½ South Hill, evening.
[illegible] room 820, Union League Building, Second and Hill, 7 a.m. to 12 p.m.
[illegible] Cinderella Roof, Sixth and Olive, evening.
Concert, Westlake Park, evening.
Mission Play, San Gabriel, afternoon.
Free permanent California exhibit, scenic motion pictures, State Exposition Building, Exposition Park, 10 a.m. to 5 p.m.
Los Angeles Museum exhibit, Exposition Park, 10 a.m. to 4 p.m.
Southwest Museum exhibit, Southwest Museum, afternoon.
Pictorial photography exhibit of Southern California Camera Club, Southwest Museum, afternoon.

MOTION PICTURES:
Alhambra, Hill, between Seventh and Eighth—Edna Purviance in "A Woman of Paris."
California, Eighth and Main—"The Great White Way."
Criterion, Grand at Seventh—"Scaramouche."
Clune's Broadway, Broadway, between Fifth and Sixth—"George Washington, Jr."
Grauman's Hollywood, McCadden Place and Hollywood Boulevard—"The Ten Commandments."
Grauman's Metropolitan, Sixth and Hill—"The Love Master."
Grauman's Million Dollar, Third and Broadway—"The Humming Bird."
Grauman's Rialto, Sixth and Broadway—Alma Rubens in "Under the Red Robe."
Loew's State, Seventh and Broadway—Richard Barthelmess in "21."
Miller's Main and Ninth—Marion Davies in "Little Old New York."
Mission, Ninth and Broadway—Lillian Gish in "The White Sister."
Tally's Broadway, Broadway, between Eighth and Ninth—"When a Man's a Man."

STAGE:
Mason Operahouse, 127 South Broadway—"The Rejuvenation of Aunt Mary."
Morosco Theater, 744 South Broadway—"Cornered."
Majestic Theater, Ninth and Broadway, "Anna Christie."
Fine Arts Theater, 730 South Grand—"The Adding Machine."
Egan Theater, Pico and Figueroa—"White Collars."

VARIETIES:
Orpheum, 632 South Broadway—Vaudeville.
Hillstreet, Eighth and Hill—Wilson Aubrey Trio.
Burbank, Sixth and Main—"Burbank Baby Dolls."
Hippodrome, Fourth and Main—Dixie Minstrel Revue.
Pantages, Seventh and Hill—Vaudeville.

JURY LAYS DEATHS TO CAR SPEED

Motion-Picture Man Held in Hospital Blamed for Accident

By a "Times" Staff Correspondent

PASADENA, Feb. 21.—The excessive speed of the car driven by Guy Woods, motion-picture location man, caused the accident which killed three people here Monday night, a Coroner's jury decided after an inquest today at the Turner and Stevens undertaking rooms. Woods, who lives at 403 Waldo street, is under arrest at Los Angeles General Hospital on suspicion of manslaughter.

The crash took place at Santa Anita avenue and Villa street and caused the death of Mrs. Julia Sherman, wife of Rev. Roger Sherman, an Adventist minister; Gladys Lewis, 15 years of age, and Cecil George, 18, all of Pasadena.

Mr. Sherman testified he believed the Woods car was going at least sixty miles an hour. Clarence Newton, who was a passenger in the Woods car, testified it was going only thirty miles an hour and that Mr. Sherman was on the wrong side of the street. He denied that either he or Woods had been drinking. Frank Tolland, the first man on the scene after the crash, swore Woods tried to smash a pint bottle of grain alcohol, but he snatched it from his hand.

INDICTMENTS FOR DOPE

The Federal grand jury returned indictments yesterday against Nicholas Broussard, Roy Leslie, Frizzel Jackson and W. P. Thomas on charges of violating the Harrison Act, and Antonasio Rublacada on charges of violating the Jones-Miller Narcotic Act.

LOUIS LAVINE SOUGHT

A request for assistance in locating Louis Lavine of Detroit, Mich., who came to this city some months ago for a visit, was received yesterday by The Times from Mrs. Anna Lavine, his mother, who resides at 1712 West Philadelphia street, Detroit.

BUSINESS BREVITIES.
(Advertising)

The Times Branch office, 621 South Spring street. Advertisements and subscriptions taken. Telephone Metropolitan 0700.

THE WEATHER
[Official Report]

LOCAL OFFICE, U. S. WEATHER BUREAU, Los Angeles, Feb. 21.—[Reported by H. B. Hersey, Meteorologist.] At 5 o'clock a.m. the barometer registered 30.13; at 5 p.m., 30.06. Thermometer for the corresponding hours showed 48 deg. and 61 deg. Relative humidity, 5 a.m., 96 per cent; 5 p.m., 85 per cent. Wind, 5 a.m., northwest, velocity 3 miles; 5 p.m., southwest, velocity 6 miles. Temperature, highest, 65 deg.; lowest, 46 deg. Barometer reduced to sea level.

WEATHER CONDITIONS.—The severe storm in the East, which caused heavy snow in the North Atlantic States, abated and it was clear yesterday morning at Boston, New York and Washington. Light rain fell during the past twenty-four hours in Washington, Oregon and extreme Northwestern California. Moderately cold weather continued in Montana, the Dakotas and Minnesota. Huron, S. D., reported 14 deg. below zero yesterday morning. In Southern California fair, moderately warm weather prevailed Wednesday. It was cloudy or foggy at most stations near the coast yesterday morning, but clear in the interior. Fair weather with moderate temperature may be expected in this vicinity Friday.

SUN, MOON AND TIDES.—Los Angeles, Feb. 22: Sun rises 6:30 a.m., sets 5:43 p.m. Moon rises 8:09 p.m., sets 7:51 a.m. Los Angeles Harbor, Feb. 23: High tides, 10:15 a.m. and 11:02 p.m.; low tides, 4:00 a.m. and 4:47 p.m.

LOCAL TEMPERATURES.—Minimum and maximum temperatures from Southern California points, reported yesterday to the Los Angeles office of the U. S. Weather Bureau, were as follows:

Stations—	Max.	Min.
Bonita	68	42
Calexico	80	44
Corona	79	37
El Cajon	76	37
Escondido	72	34
Los Angeles Harbor	64	49
Mt. Wilson	66	46
San Fernando	72	45

LOCAL FORECAST

For Los Angeles and vicinity: Fair Friday; moderate westerly winds.

STATE FORECAST

SAN FRANCISCO, Feb. 21.—Weather forecast: San Francisco and vicinity and Northern California: Fair Friday; moderate northwesterly winds.

Southern California: Fair Friday; moderate westerly winds.

Sacramento, Santa Clara and San Joaquin valleys: Fair Friday; gentle northerly winds.

ARIZONA FORECAST

PHOENIX (Ariz.) Feb. 21.—Forecast for Arizona: Generally fair Friday and Saturday; not much change in temperature.

COLORADO RIVER

YUMA (Ariz.) Feb. 21.—[Exclusive Dispatch from the U. S. Reclamation Service.] Gauge height Colorado River, 17.8 feet.

TEMPERATURES

	Max.	Min.		Max.	Min.
Abilene	32	—	Oklahoma	34	—
Boise	48	—	Phoenix	58	—
Boston	28	—	Pittsburg	24	—
Buffalo	20	—	Portland, Or.	50	—
Chicago	24	—	Rapid City	40	—
Denver	48	—	Red Bluff	68	—
Des Moines	22	—	Roseburg	56	—
Dodge City	34	—	Roswell	34	—
Eureka	54	—	St. Louis	22	—
Flagstaff	58	—	Minneapolis-St. Paul	16	—
Fresno	68	—	Sacramento	70	—
Galveston	50	—	Salt Lake City	56	—
Havre	26	—	San Diego	64	—
Helena	24	—	San Francisco	72	—
Huron	22	—	San Luis Obispo	76	—
Kamloops	44	—	Seattle	50	—
Kansas City	32	—	Spokane	48	—
Knoxville	28	—	Tampa	60	—
Los Angeles	65	46	Tonopah	48	—
Memphis	36	—	Tucson	78	—
Modena	60	—	Washington	34	—
Needles	78	—	Winnemucca	52	—
New Orleans	52	—	Winnipeg	12	—
New York	34	—	Yuma	84	—
North Head	48	—			

Route Change for Bus Line Is Announced

The addition of more busses during morning and evening rush hours and change of route of the Sunset Boulevard-Eight street line in order to avoid traffic congestion on Vermont avenue and Eighth street, were announced yesterday by F. Van Vranken, manager of the Los Angeles Motorbus Company. The changes are to become effective tomorrow and in addition to broadening the area of bus service, will result in a material shortening of time schedule due to the new route operating on streets where heavy traffic is not encountered.

Traversing the original route to Eighth and Lake streets, the new route of the Sunset Boulevard-Eighth street line will take the following course: North on Lake, west on Seventh, north on Park View, west on Wilshire, north on Rampart, west on First to Vermont avenue, from which point busses will continue over former route to Laurel Canyon. Nine additional busses will be added to this line during morning and evening peak hours and all busses will be operated through to Laurel Canyon.

Bus service will be available to the district abandoned by the Sunset-avenue line, no change being made in the route of the Vermont-avenue line, which will continue to operate west on Eighth and north on Vermont. During rush hours service on this line will be increased to ten-minute frequency.

The new garage and general office building of the Los Angeles Motorbus Company being constructed at Virgil and San Monica Boulevard is nearing completion and will be ready for occupancy by March 15. The cost of this structure entails an expenditure of $120,000. It is approximately 200 feet square and will house eighty busses.

SPEAKS AT LEAGUE

Judge I. F. Thompson Makes Talk On Law Enforcement

Judge Ira F. Thompson of the Superior Court spoke on law enforcement yesterday at the weekly luncheon of the Commercial Service League at the Clark Hotel. Judge Thompson declared that the proper way to change bad laws is by legislative repeal and that all laws should be observed until repealed.

C. W. Briggs of the Imperial Cotton Mills spoke on "Textile Manufacturing." Fred F. Moore, president of the league, presided.

REDUCTION SALE OF NURSERY STOCK
—Practically our entire stock on sale at from 25 to 50% less than our regular prices; stock includes all kinds of plants; ferns; rose bushes. Also fruit trees of all kinds, 75c up.
NORTH VERMONT NURSERY
1426 No. Vermont Ave.
Corner Sunset Blvd.

Yellow Cab
PHONE
87-2211

McCormack and the Victrola
work together for your entertainment at home. Come in and hear them today or any day.
RICHARDSON'S
727 WEST SEVENTH STREET

Why ? can a fly walk on the ceiling?
—because it has tiny vacuum cups or suckers on its feet. A swat will stop only one fly, but a bottle of
Puretest No. 6 Disinfectant
will track to their death whole armies of disease-breeding insects and germs. No. 6 Disinfectant is ten times more powerful than carbolic acid, yet ten times safer. It cleanses like sunshine where sunshine cannot reach.
One of 200 Puretest preparations. Every item the best that skill and conscience can produce.
The Owl Drug Co
And All Other
Rexall
Drug Stores

Teeth as Low as $5
Best Set $7
Best set, none better, no matter how much you pay. Including your choice of best plate material (metal excepted.) Guaranteed 10 Years ... $7.00
MY EXTREMELY LOW PRICES
Teeth as Low as ... $5.00
Best Set of Teeth (either set) ... $7.00
Gold Crowns (22 karat) ... $4.00
Bridgework (22-karat) ... $4.00
Porcelain Crowns ... $4.00
Gold Fillings ... $1.00 up
Gold Inlays ... $1.00 up
Synthetic Porcelain Fillings ... $1.00 up
Silver Fillings ... 50c up
Cement Fillings ... 50c up
Teeth Treated ... 50c
Pyorrhea Treatment, per tooth ... $2.00
Nerve Removed (Painless) ... $1.00
Teeth Extracted (Painless) ... 50c
No charge for Painless Extraction and Cleaning when other work is contracted for.
NOT A DENTAL PARLOR. A PRIVATE high-class, up-to-date, SANITARY dental office with sterilized instruments and gentlemanly operators whom you will not be ashamed to recommend to your friends.
X-RAY PRICES
Single exposure ... $1.00
Additional exposures (each) ... 75c
Ten exposures $5. Complete set (12) ... $6
Perfect Pictures Guaranteed.
DR. FAIRFIELD
Examinations Free
Entire Third Floor
536 S. Bdwy.
Next to Arcade Bldg.
Phone 823-[illegible]

California Druggist Discovers Remarkable New Remedy for
RHEUMATISM and NEURITIS
Amazing results are being reported in the very worst cases of Muscular, Sciatica and inflammatory Rheumatism, Neuritis and Neuralgia. Most severe and stubborn cases report surprising relief from just two or three doses; benefits from even first dose.
This remedy, known as "Allens Rheumatic Treatment," seems to work like magic; quickly stops the pain and suffering, reduces swelling, soothes inflamed and throbbing nerves and gives complete relief. Positively contains no "dope" or habit-forming drugs.
So that thousands of sufferers may not be denied the great benefits given by this excellent remedy, the manufacturers have now arranged with all Pacific Coast druggists to carry the Treatment at all times.
Ask any druggist for "Allen's Rheumatic Treatment," in Tablet Form. Price $1 per box. All druggists carry it. Hart M. Allen Laboratories, Box 1340, Los Angeles, Cal.—[Advertisement.

FREE CIRCUS
William Fox West Coast Studios
At
Sunset Boulevard and Western Avenue
Saturday and Sunday, Feb. 23 and 24
Starting at 9 a.m.
Public Invited
Bring the kiddies and see how the pictures are made. Luncheon served.

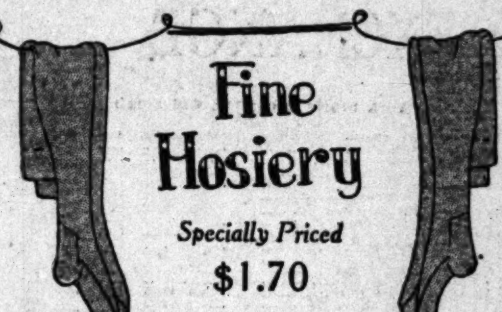

Fine Hosiery
Specially Priced
$1.70
Myer Siegel & Co.—Chiffon Hose
100 Quality Hose with lisle reinforcements
Full fashioned with fine lisle top. The quality is exceptional and the range of colors is wide. Black, brown, gunmetal, nude, beige, mandalay, cordovan, mode, log cabin, polo, fawn, sahara, cinnamon, pearl, grey, and white.
Myer Siegel & Co.
617-619 S. Broadway

Paris — AMERICA'S FINEST STORE — New York
Pour le Dejeuner
Breakfast Coats
Of Soft and Lustrous Silks in Warm Colors
16.95 and 25.00
We have just received the prettiest breakfast coats of crepe-de-chine trimmed with lace. The styles are new and the delicate shades enhance the beauty of the wearer.
Soft Taffetas at $19.50
Plain satin coats, self trimmed, in soft lovely shades, at 10.00
Attractive lace trimmed sacques of crepe-de-chine in dainty colors ... 5.95
The Finest Store in America
VOGUE COMPANY
BROADWAY AT EIGHTH
EXCLUSIVE AND DISTINCTIVE APPAREL FOR WOMEN.

Phone 874-121
for
MOVING
STORING
PACKING
SHIPPING
Birch-Smith Furniture Co
Fireproof Storage Dept
3625 So. Grand Ave

We Cut the Freight!
There's a Good Reason Why
Phone us and we'll explain how we can save you as much as $27 per ton freight charges on household goods shipped in L. A. Warehouse cars. Our rates are lower than railroad rates. Let us explain.
L. A. WAREHOUSE CO.
(Do not confuse with transfer Co. of similar name)
Phone No. 879-431 316 Commercial Street

"Clean-Up" You can still get QUALITY at the
AVERILL-MORGAN CO.
INCORPORATED
EXCLUSIVE CLEANERS AND DYERS
Hollywood Branch 7056 Hollywood Blvd. Telephone 478-991. Main Office and Plant 930 East Sixteenth Street Los Angeles, California Telephone 237-721, 232-912. Branch Stores 324 S. Hill St. Metro. 3891; 310 W. 5th St. Metro. 3862
"A call will bring to your door a Courteous Salesman"

VITAL RECORD

MARRIAGE LICENSES

The following marriage licenses were issued yesterday. Name and age given.

AGUADO—LOPEZ. Salvador Aguado, 28; Carmen Lopez, 20.
ALBONSKY—PARKER. John Albonsky, 27; Edna Parker, 24.
ARENZ—BENNETT. Joseph Arenz, 37; Sarah J. Bennett, 33.
ATCHLEY—OWENS. Ezel H. Atchley, 14; Vera M. Owens, 18.
BATES—MOON. Jeff O. Bates, 33; Clara V. Moon, 22.
BELL—GEISER. James C. Bell, 38; Beatrice L. Geiser, 18.
BROCK—TACKITT. Charles C. Brock, 35; Edith N. Tackitt, 35.
BURKHARD—McMULLIN. George P. Burkhard, 46; Anna B. McMullin, 38.
CALHOUN—HOF. William B. Calhoun, 48; Elizabeth A. Hof, 38.
CALVO—DARLING. William Calvo, 20; Myrtle M. B. G. Darling, 20.
CRAIB—BAIRD. Frederick Craib, 30; Mildred H. Baird, 29.
COLE—ENNIS. Ward M. Cole, 28; Cleo J. Ennis, 22.
DAUBEN—DENT. James Dauben, 29; Violet B. Dent, 24.
DOWNS—VAUGHAN. Le Roy S. Downs, 22; Cordelia M. Vaughan, 18.
DRESSER—LEVY. Erving A. Dresser, 28; Florence Levy, 21.
FERGUSON—SHIPLEY. Joseph H. Ferguson, 38; Evelyn M. Shipley, 28.
FERRERA—RAMOS. Frank Ferrera, 37; Maria V. Ramos, 30.
FITZPATRICK—LORD. John E. Fitzpatrick, 31; Betty T. Lord, 30.
FLETCHER—CRISWELL. Russell H. Fletcher, 26; Lorena K. Criswell, 25.
FOSTER—BROWN. Leon P. Foster, 46; Florence L. Brown, 33.
FRANCIS—WRIGHT. William J. Francis, 34; Lena Wright, 30.
GARDENSCHWARTZ—SHWAYDER. Aaron S. Gardenschwartz, 58; Rachel B. Schwayder, 66.
GEORGE—THOMSON. Edward George, 50; Anna M. Thomson, 45.
GERARD—ZAHL. Le Roy F. Gerard, 37; Edith M. Zahl, 36.
GLASS—COLES. William W. Glass, 32; Claire Coles, 35.
GRAF—DUTTON. John E. Graf, 24; Florence C. Dutton, 21.
GRAYSON—WOODRUFF. James H. Grayson, 25; Mildred Woodruff, 23.
GREESON—RUBY. Roy E. Greeson, 25; Louise V. Ruby, 24.
GREENING—BRADLEY. Charles E. Greening, 45; Margaret Bradley, 42.
GRENACHE—WALSH. Thomas E. Grenache, 28; Daisy A. Walsh, 25.
HERRING—CHABRE. Albert Herring, 26; Odette Chabre, 22.
HOFFMAN—HEADLEY. Paul W. Hoffman, 24; Olive R. Headley, 28.
HOFFMAN—HODGES. Howard H. Hoffman, 19; Jewel Hodges, 17.
HOLDAWAY—ELLIS. Alfred M. Holdaway, 45; Margaret Ellis, 39.
HUNTER—BOWMAN. John G. Hunter, 19; Rose H. Bowman, 18.
IMES—NOWATNY. Dale G. Imes, 20; Agnes M. Nowatny, 20.
JOSEPH—SUGARMAN. Irving Joseph, 23; Faye B. Sugarman, 18.
KEMP—DORN. George C. Kemp, 34; Viola M. Dorn, 30.
KING—CLARK. Frederick J. King, 53; Clara A. Clark, 38.
KING—ENTRESS. John J. King, 31; Stella M. Entress, 23.
KIRKPATRICK—POMEROY. Claude D. Kirkpatrick, 33; Zeta M. Pomeroy, 27.
KYNASTON—WRIGHT. Thomas Kynaston, 58; Adeline Wright, 39.
LAUDER—UPFOLD. Matt C. Lauder, 24; Elsie N. Upfold, 23.
LAWRENCE—BORGFELD. Halleck W. Lawrence, 61; Clara V. Borgfeld, 51.
LINDSAY—KOVACE. Jess D. Lindsay, 21; Beatrice Kovace, 24.
LUND—GOOKINS. Emrion E. Lund, 21; Goldie G. Gookins, 18.
MANASSE—PRINGLE. Melville J. Manasse, 42; Dorothy C. Pringle, 31.
MANN—MOORE. William J. Mann, 59; Hazel E. Moore, 24.
McDONALD—BRANCH. Walter H. McDonald, 21; Catharine M. Branch, 19.
MIGNOT—SCRAFFORD. Joseph T. Mignot, 64; Mary M. Scrafford, 56.
MOESSNER—PARINEAU. Harold E. Moessner, 22; Raymonde Parineau, 19.
NELSON—ROGATZKY. Theodore E. Nelson, 23; Ruth E. Rogatzky, 23.
NURNS—WORTHINGTON. George L. Nurns, 22; Agnes L. Worthington, 20.
OLDHAM—RANDLE. Louis C. Oldham, 28; Cannie Randle, 29.
POLGREEN—PIKE. Leyton Polgreen, 32; Evangeline S. Pike, 45.
RALSTON—DORMAN. Jesse W. Ralston, 34; Marie M. Dorman, 29.
RATHBUN—HAUSER. Ted B. Rathbun, 22; Olive L. Hauser, 23.
RICHMOND—SHRIDE. Harold W. Richmond, 23; Mabel M. Shride, 23.
ROBERTS—FIORAVERA. Ivan L. Roberts, 25; Fiorina M. L. Fioravera, 25.
ROSE—LABUSKY. Joseph F. Rose, 26; Lena Labusky, 22.
ROSS—CARSON. George W. Ross, 25; Nellie M. Carson, 20.
RUTHERFORD—DUNN. Jesse M. Rutherford, 22; Aleda C. Dunn, 22.
RYAN—ENGLISH. Paul F. Ryan, 29; Lloyd M. English, 33.
RYAN—STRANG. Richard L. Ryan, 27; Gladys E. Strang, 29.
SARGENT—OLSON. Benjamin F. Sargent, 34; Myrtle Olson, 23.
SCHRAMM—McKEE. Edward L. Schramm, 24; Lois V. McKee, 23.
SESELJ—GOLIJANIN. Vido Seselj, 34; Persida Golijanin, 27.
SHERRATT—HOWATT. Robert W. Sherratt, 44; Jeannette R. Howatt, 36.
SMITH—MANDIGO. Glen R. Smith, 30; Kathryn K. Mandigo, 28.
SOTRES—LAUE. Cristobal Sotres, 25; Sofia Laue, 18.
STANNARD—NESS. Richard W. Stannard, 24; Clara J. Ness, 22.
STONE—SHAY. Frank H. Stone, 38; Myrtle R. Shay, 25.
THOMAS—JONES. Jay E. Thomas, 36; Julia Jones, 36.
TOURTELLOT—MILLER. Curtis E. Tourtellot, 41; Eltha P. Miller, 31.
VELARDE—SIMMONS. William Velarde, 22; Sarah Simmons, 23.
VILLARS—GILMOUR. Alfred C. L. Villars, 30; Agnes M. Gilmour, 27.
WILLIAMS—PICKLES. Don Williams, 23; Alberta Pickles, 22.
WRIGHT—RIGGS. John F. Wright, 37; Willie E. Riggs, 29.
YASHIMA—KATOW. Chuzo Yashima, 44; Yzuru Katow, 51.
YBARRA—GAMA. Ramon Ybarra, 24; Concepcion Gama, 23.
ZINCK—TREVINO. Walter J. Zinck, 26; Carmen Trevino, 25.

BIRTHS

Names, sex, place and date of birth.

ANDERSON. Mr. and Mrs. Axel. Daughter. 1704 West Fifty-second street. February 19.
BROWN. Mr. and Mrs. James. Daughter. 4327½ South Normandie avenue. February 16.
DREW. Mr. and Mrs. John. Boy. 2213 Terrace Heights. February 19.
FENNA. Mr. and Mrs. John. Daughter. 852 Second street. February 13.
FRANKLIN. Mr. and Mrs. Sydney. Boy. Good Samaritan Hospital. February 17.
GOODWIN. Mr. and Mrs. William. Daughter. Hillside Hospital. February 11.
HALEY. Mr. and Mrs. Charles. Boy. 110 North Burlington avenue. February 19.
HESTER. Mr. and Mrs. James. Boy. General Hospital. February 14.
HILL. Mr. and Mrs. George. Boy. 5007 Almaden Drive. February 18.
HIRSH. Mr. and Mrs. Nathan. Boy. Good Samaritan Hospital. February 16.
KENFIELD. Mr. and Mrs. Arthur. Daughter. Sylvan Lodge Sanitarium. February 18.
KOST. Mr. and Mrs. Glen. Boy. 1338 Hyatt avenue. February 17.
KYLE. Mr. and Mrs. Willis. Boy. Good Samaritan Hospital. February 16.
LANGSTROM. Mr. and Mrs. Blain. Boy. General Hospital. February 15.
LOWE. Mr. and Mrs. Albert. Boy. 2906 March street. February 14.
MEANS. Mr. and Mrs. Omer. Boy. 1155 West Florence avenue. February 15.
MONTAGOMERY. Mr. and Mrs. Jack. Boy. 1539½ East Ninth street. February 19.
MONTAGUE. Mr. and Mrs. Carl. Daughter. 643 North Boyle avenue. February 12.
MOORE. Mr. and Mrs. Frank. Boy. 701 West Forty-first Drive. February 19.
MURPHY. Mr. and Mrs. John. Boy. Hillside Hospital. February 9.
NEWMAN. Mr. and Mrs. Edward. Boy. Hillside Hospital. February 8.
NORWOOD. Mr. and Mrs. Joseph. Boy. 5334 Ninth avenue. February 14.
PACE. Mr. and Mrs. Thomas. Daughter. 1064 Olive street. February 11.
PARKER. Mr. and Mrs. Edward. Boy. 723 East Eighty-first street. February 9.
PROBST. Mr. and Mrs. Fred. Daughters (twins.) Maternity Cottage. February 17.
RICHARDSON. Mr. and Mrs. Charles. Boy. 514 Riecher avenue. February 19.
ROLLINS. Mr. and Mrs. Floyd. Daughter. 1382 North Mariposa street. February 10.
ROTHER. Mr. and Mrs. John. Boy. Maternity Cottage. February 16.
SCHARWAT. Mr. and Mrs. John. Boy. Maternity Cottage. February 17.
SKIPWITH. Mr. and Mrs. Cecil. Daughter. Good Samaritan Hospital. February 19.
SMITH. Mr. and Mrs. Ernest. Boy. Maternity Cottage. February 18.
SMITH. Mr. and Mrs. Raymond. Daughter. 1126 West Thirty-eighth street. February 19.
STRACK. Mr. and Mrs. William. Boy. Maternity Cottage. February 10.
STURGEON. Mr. and Mrs. Robert. Boy. 3146 Alessandro street. February 17.
WEBER. Mr. and Mrs. Theodore. Boy. General Hospital. February 13.
WELCH. Mr. and Mrs. Arthur. Daughter. Maternity Cottage. February 12.
WIGGINSTON. Mr. and Mrs. Howard. Boy. 450 Ocean avenue. February 17.
WILLIAMSON. Mr. and Mrs. Joel. Daughter. Good Samaritan Hospital. February 15.
WILSON. Mr. and Mrs. Wilbur. Daughter. 752 Wilcox avenue. February 16.

DIVORCE SUITS FILED

ABEL. Samuel against Irene.
ALLEN. Betty E. against Hibbert R.
ANDRADE. Lucile against C. F.
BACA. Amalia against Longino.
BAKER. Anne M. against Harry C.
BENT. Irene S against Sheldon T.
BERRYMAN. Marian against A. A.
BLANTON. Elizabeth against Orville.
CHILDERS. Lela G. against John G.
CURET. Nema C. against Rudolph Patrick.
EDWARD. Olga Lillian against William Herbert.
ELLIS. Hazel May against Gordon A.
EVANS. Ethel against Wade O.
GAY. Paul J. against Dorothy Marie.
GILBREATH. Henry C. against Myrtle.
GORN. Jessie Eva against Charles W.
GUY. Minnie T. Jones against Samuel S.
HAMANO. Taka against Kumeji.
HARVEY. Ina against Le Roy.
HOLMES. Vitula against William.
JANNOCH. Albert K. against Dorothy B.
LANGE. Mary Koehler against Frank.
LEAMING. Hazel against Paul.
LITTLE. Grace against Walter E.
LUDLOW. Aida B. against Tipton H.
McCUISTION. Noah against Susan Catherine.
MERRILL. Grace C. against Francis W.
MILLER. Clara Paxton against F. Carl.
PARKINSON. Margaret A. against Ezra.
RUDOLPH. Catherine against Clarence F.
STAFFORD. John A. against Gladys.
STEIN. Helen against Theodore.
STEVENS. Olive May against Harry T.
STINE. Reuben L. against Myra E.
TRYON. Pearl against Harry.

DIVORCE DECREES GRANTED

ELLIS. Forrest C. from Genevieve M.
SLAUGHT. Felice Clara from Walter Wayland.

NATURALIZATION PETITONS

Petitions for naturalization, with name, nationality and residence given, were filed yesterday with the United States District Court, as follows:

May Collingwood Sisslar, 815 Euclid avenue, Long Beach, England.
George Waldschmidt, 3820 Overland avenue, Westwood, Germany.
Stefan Lanovic, Harbor City, Jugo-Slavia.
Agnes Barbara Sovde, Pomona, Norway.
Christoffer Sovde, Pomona, Norway.
Antes Agresi, 6733 Hollywood, Italy.
Frans Polavka, 434 South Rampart, Czecho-Slovakia.
John Adolf Thull, 231 South Grand avenue, Switzerland.
Herbert Andrew Slater, 5859 South Hoover street, England.
Dan Williamson, 3226 Mattison avenue, Scotland.
George John Schuman, Fullerton, Denmark.
Enrech Weinseth, Altadena, Austria.
Frank Godfrey Reynolds, 64 Pasadena avenue, England.
Frances Emily Paul, 4820 Mesa Drive, Illinois.

OFFICIAL DEATH LIST

Name and place of death—	Age.	Date.
ADE, Nora. Los Angeles	35	Feb. 21
ARMITAGE, Alice. Los Angeles	67	Feb. 14
BELLAMY, John. Los Angeles	35	Feb. 17
BRADLEY, Thomas. Los Angeles	35	Feb. 16
CARROLL, Catherine. Los Angeles	67	Feb. 14
CLARK, Robert. Los Angeles	67	Feb. 20
COUFFIELD, Elizabeth. Los Angeles	73	Feb. 16
DAIGLE, Pearl. Los Angeles	28	Feb. 14
DAKE, William. Los Angeles	41	Feb. 21
DAVIS, Oscar. Los Angeles	81	Feb. 20
DUNCAN, Mary. Los Angeles	80	Feb. 20
DUTCHER, Charles. Los Angeles	37	Feb. 17
FIELD, William. Los Angeles	60	Feb. 19
GROOS, John. Los Angeles	60	Feb. 20
HALIFAX, John. Los Angeles	74	Feb. 18
HOPPING, Mary. Los Angeles	53	Feb. 18
INGLIS, John. Los Angeles	73	Feb. 19
KACHLER, Nicholas. Los Angeles	69	Feb. 17
KELLY, Dennis. Los Angeles	75	Feb. 18
KING, Margaret. Los Angeles	73	Feb. 18
LYNCH, Elwell. Los Angeles	47	Feb. 18
MESSICK, Henry. Los Angeles	65	Feb. 18
MITCHELL, Ida. Los Angeles	76	Feb. 17
MURPHY, Howard. Los Angeles	24	Feb. 19
RICE, Mary. Los Angeles	38	Feb. 20
RIFLING, Fritz. Los Angeles	80	Feb. 19
ROBINSON, Mary. Los Angeles	74	Feb. 17
RYER, Fredrick. Los Angeles	52	Feb. 19
SHURAR, Pete. Los Angeles	45	Feb. 19
THIRENE, Ida. Los Angeles	50	Feb. 19
VINCENT, Mathews. Los Angeles	65	Feb. 16
WALKER, Sarah. Los Angeles	68	Feb. 20
WARNER, Louis. Los Angeles	24	Feb. 18
WHITSTONE, Sarah. Los Angeles	79	Feb. 18

DEATHS
With Funeral Announcements.

AKE. The funeral of Nora, beloved wife of Charles Ake, will be held February 23 at 10 a.m. at Evergreen Cemetery chapel. Alvarez & Moore, directors.

BARDUE. At 443 Marne avenue, Mrs. Stella Bardue.
Remains at Cresse's. Notice of funeral later.

BELLNAP. February 18, Sarah Bellnap, aged 33 years.
Remains at chapel of Cunningham & O'Connor. Interment, Mt. Pleasant, Mich.

BICKNELL. Viola Bicknell.
Remains at the chapel of Graham & Isbell.

BOND. Los Angeles, Feb. 21, 1924, Police Officer Glen E. Bond, aged 28 years.
Remains at Bresee Brothers, 855 Figueroa.

BROWNFIELD. At his home, 2224 Maple avenue, William, beloved husband of Alice Brownfield.
Funeral services Saturday at 10:30 a.m. from the chapel of the Washington Company, 735 West Washington street, under the auspices of A. F. & A. M. (Chicago papers please copy.)

BUDD. At 1004 Chadwick Drive, Feb. 20, 1924, James Eugene Budd, aged 62 years, husband of Cora Budd and father of Fred W. and Arthur M. Budd.
Funeral services at Forest Lawn Cemetery chapel, Friday, 2 o'clock. Bresee Brothers, directors.

CARSWELL. At 1425 Oak Circle, Maria Louisa Carswell.
Remains at Cresse's. Notice of funeral later.

CLARK. Robert S. Clark, late of 3914½ South Western avenue.
Funeral services Saturday, 10 a.m., from the chapel of the Bramble Funeral Home, 1249 South Flower street.

CONNERTON. Miss Mary Connerton of El Paso, Tex., passed away at Long Beach, Cal. She leaves a sister, Mrs. Delia Lane.
The body will be shipped to El Paso, Saturday morning. Edgar McFadyen, director, in charge.

DAVIS. Oscar Davis, late of 1360 Fair Park, Eagle Rock, beloved father of Mrs. May Denson and Gail N. Davis of Los Angeles, and brother of Mrs. Augusta Johnston of South Pasadena.
Funeral services Friday, 2:30 p.m., from the chapel of the Bramble Funeral Home, 1249 South Flower street.

DUNCAN. At 1511 West Twenty-eighth street, Mrs. Mary Sybie Duncan, aged 80 years, beloved mother of Mrs. Cecile Trumbo, E. B. Duncan of Los Angeles, J. A. and L. M. Duncan of Colorado Springs, Colo.
Funeral services today at 10 a.m. from the funeral parlors of W. A. Brown, 1323 South Flower street.

DURAND. Feb. 20, 1924, Mary Cheesman Durand, widow of the late David C. Durand and mother of Mrs. John Raymond Brandon.
Funeral from the chapel of Geo. A. Fitch, corner of Twelfth and Hope streets, Saturday, February 23, at 2 p.m.

EILLS. At La Crescenta, Cal., Matilda Eills, aged 82 years.
Remains at parlors of Reed Bros.-Dellenbaugh Co., 721 West Washington street. Funeral notice later.

FARIS. At Sierra Madre, Feb. 20, 1924, Elsie M. Faris, wife of Phil J. Faris, mother of Ruth and Jeannette Faris.
Funeral services will be held in the chapel of J. D. Faris & Co., corner Tenth and Flower streets, this afternoon at 2 o'clock.

GRANT. February 21, Ellen M. Grant.
Remains at parlors of W. A. Brown. Notice of funeral later.

GROOS. At 516 Brent street, John Groos, aged 60 years, beloved husband of Mrs. Anna C. Groos.
Funeral services today at 11 a.m. from the Little Church of the Flowers, Forest Lawn Cemetery. W. A. Brown, funeral director.

HAIG. At Eagle Rock, February 17, Robert Haig.
Funeral services will be held this morning at 10 o'clock at the chapel of C. F. Lamb & Son, Eagle Rock. Burial at Calvary Cemetery.

HARTIGAN. Remains of Nellie C. Hartigan will be forwarded today to Sacramento, Cal., for interment. Mark A. Pierce Co., directors.

HAY. February 21, William Hay of 2334 Third avenue, aged 87 years, beloved father of Mrs. Alfreda A. Hay, formerly of 216 North St. Louis street, this city.
Funeral at C. R. Vesper's chapel, Saturday, February 23, at 2 p.m. Interment, Evergreen Cemetery.

HAYS. February 21, at 217 East Acacia street, Glendale, Martha B. Hays.
Funeral services will be held today at 10 a.m. in the chapel of the Little Church of the Flowers, Forest Lawn Cemetery. Pierce Brothers, directors. (Louisville, Ky., papers please copy.)

HEISE. Feb. 20, 1924, Barbara, infant daughter of Mr. and Mrs. W. H. Heise.
Remains at Bresee Brothers, 855 Figueroa. Funeral private.

ILER. At 703 South Avenue 60, Emma E. Iler, beloved wife of Gilbert Iler.
Remains at Cresse's. Notice of funeral later.

KENNEDY. February 21, at the Los Angeles Orphan Asylum, Sister Ursula Kennedy, aged 83 years.
Solemn requiem mass at the chapel of the Los Angeles Orphan Asylum, Saturday, February 23, at 9 a.m. Interment, Calvary Cemetery. Cunningham & O'Connor, directors.

KOHLMAN. At 887 East Fifty-second street, William Frank Kohlman, aged 65 years, beloved husband of Mrs. Florence Kohlman.
Funeral services Saturday, February 23, at 11 a.m., from the funeral parlors of W. A. Brown, 1323 South Flower street.

MACY. At Pasadena, Lloyd Richardson Macy, a member of the firm of William R. Staats & Co., died yesterday morning at his home after a lingering illness.
Funeral services will be held at the family residence, 78 North Grand avenue, next Tuesday morning at 10:30 o'clock. C. F. Lamb & Son, directors.

MADRID. The funeral of Henry R. Madrid will be held February 23 at 2 p.m. from St. Isabell's Church. Alvarez & Moore, directors.

MARKS. At 3949 Budlong, Feb. 20, 1924, Samuel N. Marks, aged 69 years, husband of Alice and father of George R., Rebecca and Samuel N. Marks, Jr.
Funeral services at Bresee Brothers' chapel, Monday, 3 o'clock.

MATHEWS. The funeral of Charles W. Mathews, beloved husband of Hilda Mathews, will be held today at 10 o'clock from 1670 Cordova street, under the direction of Godeau & Martinoni. Interment, Rosedale Cemetery.

McKENNA. February 21, Thomas McKenna, aged 63 years.
Remains at The White Company, 644 West Washington street.

McPHERSON. At 395 South Lake avenue, Pasadena, Feb. 21, 1924, William P. McPherson.
Funeral from chapel of Turner & Stevens, Pasadena, Saturday at 10 o'clock.

ODELL. At 1049-A Georgia street, Feb. 19, 1924, George W. Odell, aged 83 years, husband of Mary B. Odell.
Funeral services at Bresee Brothers' chapel, 855 Figueroa, Saturday, 2 o'clock.

PAQUET. February 21, Peter M. Paquet, aged 59 years.
Remains at chapel of Cunningham & O'Connor. Funeral notice later.

PELLENZE. Services for Joseph Pellenze will be held today at 3 p.m. from the Ruppe Mortuary, 842 South Figueroa street. Interment at San Francisco.

The Los Angeles Times
FRIDAY MORNING, FEBRUARY 22, 1924.—PART II. 24 PAGES.
POPULATION

...ALTY TO LAW ...GED BY BAR

YOUNG EDITOR'S PAPER THRIVES

Lansdon T. Goddard, Publisher
(1.) The "Squeak" goes to press. (2.) The presses "roar." (3.) The publisher "looks it over." (4.) The publisher turns circulation manager.

The youngest newspaper publisher in the United States is said to be an Alhambra schoolboy. His name is Lansdon Terry Goddard, 14 years of age, son of Mr. and Mrs. Fred L. Goddard of 426 South Marengo avenue, Alhambra. His father is advertising manager of Fairbanks, Morse & Co., Los Angeles.

Sole owner, editor and publisher of the monthly paper, "The Los Angeles Squeak," is Young Goddard. He started to publish the paper last October, and now has a subscription list of more than

(Continued on Page 2, Column 6)

SCHOOL BONDS TO GO TO VOTE

Total of $34,640,000 to be Put on Ballot

Sum Asked by Board for Education Needs

Election Set for June 3 or Earlier Date

A school bond issue of $34,640,000 will be submitted to the voters on June 3, next, or earlier, according to action of the Board of Education yesterday afternoon. This amount will be asked for present and future requirements of the elementary and high schools. The amount requested for the elementary schools is $19,360,000 while the high schools' requirements were given as $15,280,000. This action was taken following an executive meeting of the committee of the whole at the conclusion of which it was recommended by the finance committee.

Although the tentative date of the election was set at June 3, it was admitted that it may be earlier. The board did not attempt to fix the interest rate the bonds will carry at yesterday's meeting and left it open for future action. Frederick R. Feitshans, member of the board, declared that the bond market is vacillating at present and that it is not advisable to determine the rate now.

The bonds will be issued in denomination of $1000 each and will mature annually extending over a period of forty years.

DATA FROM HEADS

At the executive session the finishing touches were put upon the program of requirements of the entire school system which was reached by securing data from the various school principals and heads of the various departments under the school board. The recommendations of the committee of the whole were then adopted at an open meeting of the board.

While no detailed statement could be forthcoming at this time concerning the expenditure of the proceeds of the proposed bond issue, it was announced that the money is needed to provide for needs, immediate and in the near future in regard to additional land, buildings and equipment. The growth of the school population of Los Angeles has been so rapid and the capacity of nearly every school in the city so overtaxed that hardly a day goes by that committees of parents from the several school districts do not appear and ask that something be done to alleviate the situation.

BONDING CAPACITY

In connection with the proposed bond issue it was pointed out that based upon the assessed valuation of the combined elementary and high-school districts of Los Angeles, as of December 15, 1923, the bonding capacity of the districts is $108,095,958. The law permits each school district to bond itself to the extent of 5 per cent of its assessed valuation.

The outstanding bonded indebtedness of the combined school districts at present is $32,738,300. This leaves a margin of $75,357,658 as the remaining bonding capacity of the districts. It is pointed out, however, that these figures are based upon an assessed valuation fixed some time prior to the time when the proposed bonds will be issued. At that time, it is estimated, the assessed valuation of the combined districts will give a bonding capacity somewhere in the neighborhood of $128,000,000.

Considering the bond issue from a financial point of view, it is pointed out that voting of the bonds will not increase the taxes for housing the school children 1 cent for three years. The facts supporting this statement were set forth by the school board as follows:

TAX RATE ITEMIZED

The tax rates for all school purposes this year are $1.63 on each $100 of assessed valuation.

This consists of $1.27 for running expense, known as maintenance and operation of the school system, and 36 cents for housing purposes, such as real estate, buildings, equipment, improvements and

(Continued on Page 2, Column 5)

Bank Bandit Gang Suspects Under Quiz

Quizzed by Police in Connection With Hold-Up
Upper—Captain of Detectives Home questions Mrs. Oscar Perry (left) and Mrs. George A. McBride (right.) Lower left—Oscar Perry, whom police were searching for yesterday. Lower right—George A. McBride and Charles Thompson.

PACIFIC FINANCE BUILDING SOLD

Sun Realty Company Pays $3,500,000 in Deal

Management of Structure Will be Unchanged

Downtown Site Purchased from Elks Club

I. Eisner, president of the Sun Realty and Finance Company and vice-president of the Owl Drug Company, yesterday announced the purchase of the Pacific Finance Building on the southwest corner of Sixth and Olive streets from the Central Business Properties, Inc., for $3,500,000. This is considered one of the largest realty transactions closed here in many months.

The building, which is twelve stories high, Class A and of reinforced concrete, was erected a little more than two and a half years ago by the properties corporation, and is considered one of the finest office buildings in the West. A frontage of 200 feet on Olive street is provided in the purchase.

FIRST OF SEVERAL

Purchasers of the building are members of the Sun Realty and Finance Company, a corporation capitalized at $5,000,000, and headed by I. Eisner, Marco Hellman, Ben R. Meyer, Victor Rossetti, Mr. Whiteman and Louis M. Lissner. According to Mr. Eisner, no changes will be made in the management of the building now under the supervision of Metcalf & Ryan, realty firm, which represented both parties in the sale.

All the stock in the finance company has been subscribed and completely paid in, according to Mr. Eisner.

Another important realty deal is the sale of the northwest corner of Eighth and Flower streets to a local syndicate headed by Joe Toplitzky, by the Elks' lodge for a reported consideration of $850,000. The property, which has a frontage of 175 feet on Flower street and 150 feet on Eighth street, has been under the control of the club since 1919 when it was purchased for $606,000 as the site for a height-limit club building.

CLUB WILL BUILD

After the plans were started for the club several good purchase offers were made to the organization for business improvements on the site, so plans for this project were abandoned. It is understood the syndicate buying the corner plans to erect a height-limit office and store building on the property in the near future, to cost in excess of $1,000,000. The Elks will build on another site at Sixth and Park View streets.

Negotiations are under way for the erection of a three or four-story apartment building on the northeast corner of Sixth street adn Norton avenue for Thomas Mulcare for an aggregate cost of $350,000. Work on the removal of two buildings on the site will start soon, according to Mr. Mulcare. The lot is 100 feet wide and 150 feet deep, and is owned by Mr. Mulcare and Clara R. Akeley.

OBJECTS TO HOSPITAL

The Vermont-Beverly Association has forwarded resolutions to the City Council protesting against the establishment of a hospital at the southeast corner of Third street and Vermont avenue, declaring that the hospital will retard the development of hte district and injure the business growth of Vermont avenue.

DUNLOP OFF COMMITTEE OF LEAGUE

Said to Have Quit After Crime Commission Attack in Bulletin

George F. Dunlop, secretary of the Board of Freeholders, whose name has long stood at the editorial masthead of The Bulletin published monthly by the Municipal League of Los Angeles, is not listed in the current issue as among the members of the executive committee. Benjamin B. Hampton takes his place.

Reports that Mr. Dunlop had resigned from the committee, but not from the league, were confirmed by Alexander Pratt, editor of The Bulletin and secretary of the League.

"Yes," he said. "We have Mr. Dunlop's letter of resignation. I do not consider it a matter of news for the general public. It is purely a personal matter between Mr. Dunlop and members of the committee."

Mr. Dunlop himself did not care

(Continued on Page 2, Column 3)

NET CLOSING ON BANDITS

Two More in Fatal Hold-up of Bank Identified; Coat and Hat Found in New Building

With the positive identification of two additional men implicated in the attempted hold-up and subsequent murder of Patrolman Glenn Bond at the Seventh-street agency of the Merchants' National Bank Wednesday, detectives last night predicted an early arrest of the remaining members of the bandit gang.

A new clew was given police last night when a hat and an overcoat, identified as the property of Oscar Perry, one of the men sought by police and a brother of the wounded bandit now under arrest, were located by Detectives Wilde and Hartmeyer in a building under construction at Pico and Norton streets. A. Eddins, construction superintendent at that location, notified the police after he had read descriptions of the bandit's clothing in newspapers. The coat bore a trademark of a Dallas (Tex.) clothing firm. Dallas is the home of the Perry brothers.

FOUND BY WATCHMAN

Both the coat and hat were found Wednesday night by a night watchman in the building. They were turned over to Mr. Eddins and the latter, on reading in the

(Continued on Page 2, Column 1)

BANK TO BURY OFFICER BOND

Patrolman Glenn Bond, slain by the Perry bandit gang Wednesday, will be given the best of burial care by the Merchants' National Bank.

"This officer was slain while protecting the property of the Merchants' National Bank," a statement by bank officials last night declared. "All funeral expenses and transportation expenses to his home in the East will be borne by this institution. There will be no need for the collection of a fund, either from police officers or other citizens."

The statement followed publication of a report that Officer Bond was to be buried in a pauper's grave. Both bank officials and police officers expressed indignation over the report. Prior to the announcement from the banking institution, Secretary F. J. Zeehandelaar of the Merchants' and Manufacturers' Association, stated $100 would be given by the association toward Officer Bond's burial expenses.

Prominent Men in Welcome to M'Adoos Today

Plans for a reception to be accorded Mr. and Mrs. William G. McAdoo upon their arrival here this afternoon were completed last night. The McAdoos will be met at the Santa Fe station by a delegation of friends including ministers, Superior Court judges, and business men.

It is expected that Mr. McAdoo will acknowledge the reception in an address.

The reception was planned by a number of friends of the McAdoos. Members of the Brotherhood of Railway Trainmen are also expected to participate in the welcome.

HONOR WASHINGTON TODAY

Many Organizations to Observe Anniversary of Birth of "Father of His Country"

(Illustration on Picture Page)

Washington's birthday anniversary today will be celebrated in many ways by clubs, State societies and other organizations of the city. In addition, city, county and State offices as well as State and national banks will be closed.

The following out-of-doors gatherings will be conducted: Iowa midwinter picnic, announced for Lincoln Park barring rain, in which case it will be postponed until March 1; Fort Wayne midwinter picnic, scheduled, rain or shine, for Westlake Park; Fulton County, Illinois, Society, also to be held in Westlake Park from 1 to 4 p.m.; the Bluffton and Wells County, Indiana, picnic, to be held at Sycamore Grove at noon, and the picnic of the Montana State Society of Southern California, also announced for Sycamore Grove.

McGROARTY TO SPEAK

This morning there will be a luncheon of the Exchange Club at the Biltmore, when John Steven McGroarty will speak on Washington and Hugh Kirckhofer will lead the Hollywood Community Chorus in songs.

A luncheon will also be held at the Biltmore by the Rotary Club.

The Friday Morning Club meets at 10:30 a.m., at the Philharmonic Auditorium and the Republican Study Club at the Hotel Clark.

OTHER OBSERVANCES

In the afternoon the Pana (Ill.) Picnic Association will meet at the California Hall, Thirtieth street and Moneta avenue, and the Post-War Service League of Hollywood will hold a colonial tea at the Whitley Park Country Club.

Tonight the Illinois State Society of Southern California will meet at the Arts-Music Hall, 233 South Broadway; the Caledonian Club will give a concert and dance at Symphony Hall, 232 South Hill street; the Co-operative Club will conduct a dinner at the Paulais Cafe, 741 South Broadway; the Federated Patriotic Societies will meet at the Trinity Methodist Church at 8 p.m., and the Chamber of Commerce will hold its annual banquet for more than 1000 expected guests at the Ambassador.

...ED FOR VICE-PRESIDENT

...Chapman Backed by Orange County Republican Club as Coolidge's Running Mate

...cheers and enthusiastic applause, Charles C. Chapman, well-...and philanthropist of Fullerton, was indorsed as can-...Vice-President of the United States to run with President ...by the convention of united Coolidge-for-President clubs ...county at Fullerton last night.

...adopted by the con-... Mr. Chapman ...delegates of the ...organization who ...the State convention ...next Monday to ...that convention the ...of Mr. Chapman's ...Vice-Presidential candi-...further instructed the ...the co-opera-...Republicans ...the State and nation ...Chapman's name be-...National Con-...the high office.

county at the State convention in the Bay City.

The resolution adopted by

(Continued on Page 2, Column 4)

FRAY BOOMS LEECH TRADE

Blackened Orbs and Gale-Like Amazon Reveal Battle to Clerk at Mecca of Fistic Gentry

There was a desperate fight, and perhaps a romance, yesterday that was not recorded on Police Station blotter. The circumstances unfortunately may never be known but the sequel was learned by the polite young man of Castilian speech who waits on customers at the Botica Cuauhtemoc, Main and Court streets, in that ancient part of Los Angeles whose wonders never cease.

ANOTHER ONE OF THOSE ETERNAL TRIANGLES

Now, at the door of this Mexican pharmacy is this sign, "This is the only place in town that has fresh leeches." North Main street is not so antiquarian that it still employs leeches for bloodletting to reduce a fever, but the Botica Cuauhtemoc has developed quite a trade among that gentry whose avocations are often productive of black eyes and cauliflower ears, which are said to be much quicker reduced by the vampire worm than by porterhouse. The leeches are imported from Mexico and are sold for $1 apiece, for a person ordinarily unconcerned about his complexion will do or pay anything to be rid of a shiner, both because of vanity and shame.

ENTER A BLUE EYE

Last evening as the chemist was chatting with the advertising medico whose office adjoins the store, an American of middle age and

(Continued on Page 2, Column 5)

In the Forthcoming

Sunday Times

Picks Snakes for Companions
Capt. R. H. Haseldon, paleographer at the Huntington Library, seeks unusual diversion and relaxation during spare hours.

Weird Voice Haunts Foothills
Pasadena startled by mysterious phantom sounds which used to be heard years ago.

Globe-Trotter Brings New Fad
Shows latest metropolitan style of carrying street car fare.

A Dwarf Who Was a Giant
The romance, tragedy and pathos of Charles P. Steinmetz, crippled genius and electrical wizard.

Headache Tablets Win Savages
Novel gifts save life of South American explorer.

New Fame for "Angel's Flight"
Gay caballeros of early days named it "The Hill of Beautiful Girls," which today is more true than ever before.

Meat Industry Wants Experts
Millionaire packer tells need of new course in American colleges.

"The Hole in the Glass"
A real story by Melville Davisson Post, a real story teller, in Sunday Times Illustrated Magazine.

Big Black Bass Bites Bait
Stephen Leacock relates some amusing personal experiences.

Down on the Farm—In Pictures
Mr. Horse, Mr. Possum, Mr. Toad, Miss Chicks and other outdoor folks in Times Rotogravure Section.

"Cheer Up"—Practical Psychology
Why do you laugh—when should you laugh—what makes you laugh?

Knights of the Burnt Cork
Related by Ralph Wray, one of old-time minstrel men who used to entertain California audiences fifty years ago.

"Closed Door" is Warped
Reversal of American dramatic principles in Duse play gives feminine writer ground for criticism.

DRAKE SEES BRIGHT FUTURE

Aide of Hoover Expects Continued Prosperity Here and Recovery Abroad; to Speak Tonight

Bearing a message predicting continued national prosperity, John Walter Drake, assistant to Herbert Hoover in the Department of Commerce, arrived in Los Angeles last night from Washington. He will be the principal speaker at the annual banquet of the Chamber of Commerce at the Ambassador tonight.

Mr. Drake's vision of commercial well-being in the nation will be unfolded at the banquet under the text of "California and the Nation's Business."

"There is no doubt that the trend of prosperity is toward California and particularly toward Southern California," he said shortly after he alighted from the train. "Everywhere one hears of residents of other States moving to California and everywhere one reads of new California business enterprises."

SILENT ON POLITICS

Mr. Drake said he had nothing to say about national politics and that his trip was purely business with many departmental conferences planned. On his way to Los Angeles, he stopped in San Bernardino and probably will return there before starting back to Washington.

In his prediction of national progress, Mr. Drake said Washington expects an early and a generally satisfactory settlement of the European problems involved in the Ruhr situation.

"After the Ruhr is disposed of, we can look for an almost immediate return of European business conditions to normal," he said. "Devastated Europe will then cease to be a problem.

"It has taken Japan but little time to wipe out the ruins of the recent earthquake and devastated Europe can be restored the same way when the people put in a few extra hours of work every day."

IMPRESSED BY CITY

Mr. Drake said he was greatly impressed by the amount of building and the general growth of Los Angeles since his visit of two years ago.

"Los Angeles has grown almost beyond recognition," he declared.

"Southern California should be in the vanguard of national pros-

(Continued on Page 2, Column 3)

Used Cars

Are you getting your share of sunshine? Enjoying California's big outdoors? Getting the benefit of the millions spent on boulevards?—You can buy a good used car for a surprisingly small cash deposit—balance in convenient monthly installments.

Times Want Ads

ACCIDENT TOLL IS STAGGERING

Economic Loss to City in One Year is $21,684,400

Fatalities Total 486, With 60,750 Persons Hurt

Autos Greatly to Blame; Caution is Urged

An economic loss of $21,684,400 was suffered by Los Angeles in accidents during the past year, the majority of which were preventable, according to figures compiled by the public safety department of the Automobile Club of Southern California. This figure is based on the economic loss table of the National Safety Council, which fixes the average economic value of each male at $250 to $750 a year, and each female at $150 to $300. The total represents 486 fatal accidents and 60,750 nonfatal, but more or less disabling injuries.

The majority of the male deaths were at the ages between 18 and 44, making an economic loss of 4108 years at $750 a year. The total loss to the community from 486 deaths is $5,421,100.

MANY AUTO DEATHS

Nonfatal accidents exceeded fatal ones by a ratio of about 125 to 1. The economic loss from nonfatal accidents is estimated at three times the loss in case of death, due to a number of reasons. The total economic loss in the 60,750 persons injured is $16,263,300, calculated on that basis.

Automobiles are blamed for nearly one-half of the fatal accidents, there being 219 of the 486 deaths so classified. In nonfatal injuries only about 10 per cent were caused by automobile accidents. The loss from automobile accidents totaling approximately 6000, is estimated at approximately $1,626,000.

In figuring the economic losses the only elements considered were the removal of the injured and dead persons from productive activities, so that, in reality, the figure represents only a part of the real loss.

HUGE PROPERTY LOSS

The property loss in automobile smashed, machinery destroyed, doctors' bills, medicine and hospital services, and other items, are not considered. Neither does the figure calculate the human suffering.

Commenting on the staggering total loss to the community, the public safety department declares that the majority of the accidents were preventable and may be prevented by education and careful driving and common sense.

POLICE CLOSE IN ON BANDITS

(Continued from First Page)

newspapers last night of the description of the clothing, notified the police.

Several clews were given police on the location of the bandits throughout yesterday and last night, and kept squads of officers busy. The information now in the hands of police is expected to result in arrests of the bandits within a short time.

MEN'S DESCRIPTION

The two men wanted by Capt. Home are decribed as follows:

Oscar Perry — an American, 24 years old, five feet, seven inches tall; weight, 130 pounds; blond hair, medium complexion, dark blue serge suit, gray fedora hat; speaks with a Texas drawl.

Jack Johnson, described as the "giant of the killer bandits"; American, six feet tall; weight, 165 pounds, blond hair, combed straight back; brown suit with bell-bottom trousers.

Oscar Perry was identified through photograph by two employees of the Seventh and Hoover streets branch of the Merchants' National Bank as one of those who killed Officer Bond. Oscar Perry was named as the one who first opened fire on the two officers and the one who was the leader of the gang.

The Perry who is wanted is described as the leader of one of the most dangerous gangs of bank bandits that have ever operated in Southern California, an expert pistol shot with no regard for human life. He is a brother of Louis Perry, the wounded bandit captured in a spectacular police drive in Boyle Heights late Wednesday night and who has been identified by bank officials and Patrolman Forbes as one of the "killer bandits." He is also the husband of Bernice Perry, who was arrested with Louis Perry, and who is now being held on suspicion of robbery.

Other prisoners being held by Capt. Home are:

George McBride, said to be a member of the Perry gang, charged with suspicion of a felony; Mrs. Lucille McBride, his bride of two weeks, held as a material witness; Charles Thompson and Leon Lyon, who were caught when they visited the Olive-street room of McBride.

Further investigation of the Perry gang indicated yesterday that others of its members were participants in the robbery of the Security Trust and Savings Bank branch at West Adams street and Halldale avenue, committed fifteen minutes before the attempted robbery and the killing at the Seventh and Hoover streets agency of the Merchants' National Bank.

The robbery of the West Adams branch bank, according to officers, was only a "blind" to lure police officers and police cars to the southwest section of the city so that a clear path could be opened to the vaults of the West Seventh-street bank.

SUSPECT IDENTIFIED

Louis Perry, the wounded bandit, now under arrest at Receiving Hospital, has been identified as a participant in both bank crimes, according to police. He is the man who is said to have worn a gray fuzzy sweater, seen by employees of both banks. His older brother, Oscar, has not been identified as a looter of the West Adams bank and from this information the theory has been constructed that two separate groups of the Perry gang were operating within half an hour of each other, and Louis Perry was the messenger who hastened from one "job" to the other to announce a clear coast for the bigger robbery—which failed with the gun battle and the murder of Officer Bond.

Though McBride still professes ignorance of the operations of the Perry gang and denies any implication in their crimes, he was severely grilled again late yesterday. From him, according to the police, it was learned that he had been accidentally shot in the hand in Louis Perry's room while preparing the weapons for the bank robberies and that he and his young wife were present Wednesday afternoon when a surgeon dressed the wounds of Louis Perry following the robberies.

BELIEVED GANG MEMBERS

Though Lyons and Thompson have not been definitely connected with the bank robberies, they are being held on suspicion of robbery, Capt. Home believing that they are members of the Perry gang and may have participated in some of their crimes.

Though the man-hunters believe that Oscar Perry and Jack Johnson, the two fugitives, are yet in the city and that all avenues of escape have been closed to them, no trail was left uncovered. Sheriffs and police chiefs along all routes leading to the Texas cities and Texas border towns have been furnished with complete description of the men and with orders to arrest and hold them if seen. A double guard has also been placed around Tijuana and Mexicali, since it is known that both men are almost destitute of funds and financially unable to travel any great distance.

BURGLARS WILL FURNISH HOME

Intruders Take Away All Window Curtains and Cabinet Doors

Burglars who, the police believe, must be furnishing a new house somewhere visited the home of W. H. Schroder at 925 South Detroit street yesterday.

The house has ten rooms and many windows. It also had many pairs of window curtains, but the burglars took them all.

The thieves also removed all closet and medicine cabinet doors that had mirrors set in them.

And they took nothing else.

AGED SISTER DIES; REQUIEM MASS SET

Sister Ursula Kennedy, long associated with the Los Angeles Orphan Asylum and School of the Sisters of Charity, 917 South Boyle avenue, died at the asylum yesterday. She was 82 years of age. Requiem mass will be said in the asylum chapel tomorrow at 9 a.m. and burial will be in Calvary cemetery.

Self Made

We talk of self-made men, but here is a self-made store.

By the strength and virtue of their own work and accomplishment they—the people in this store—have built a great new store building—one of the landmarks of Broadway.

It is the fruit of their own efforts of the past fifteen years and they are rightly proud of both the store and the accomplishment.

The "5th Street" Store is famous for its sales. Its sales force is highly organized for this purpose. The new store is a monument to their enthusiasm.

National Cash Registers are used with a high degree of efficiency.

The National Cash Register Company
634 South Hope. 822-347
C. U. Whiffen, Sales Agent

Los Angeles Merchants Are Leading the World

FEALTY TO LAW PLEDGED BY BAR

(Continued from First Page)

leading opponent of the Nonpartisan League in its fight for the control of the State.

In the hands of the lawyers of the nation, he declared, lies a major portion of the responsibilities for guiding the country in the proper channels. Great changes have already taken place in our government and other changes are coming.

It is the duty of the lawyers and the courts to see that these changes take the right direction he declared and that greater interest in the public service by every man and women is necessary. There are no longer Republicans and Democrats. They exist only in name. The people are divided into two great groups—those seeking socialization and those who believe in private ownership as the greatest incentive to progress.

In the coming fight between these two factions the nation will see many changes, he predicted, and rather than allow the most unworthy in our population to make them, the best elements should take the lead.

Constitutional government is safe, he declared. The people will never accept any other form but the changes we are facing should be properly directed by those most capable of doing so.

CALLS CONSTITUTION CLEVER COMPROMISE

"The Constitution of the United States was a clever compromise to meet the difficult situation in which the fathers found themselves in 1787," said Thomas Reed Powell, professor of Constitutional Law at Columbia University, in an address yesterday before the City Club.

"The widespread movement to promote the study of this Constitution at present is of immense importance," said the speaker. "However, we should guard ourselves from the point of view which thinks of the Constitution as a bit of parchment rather than a living, vital document.

"We cannot promote reverence for the Constitution by telling fairy tales about it. In the last analysis this can only make for cynicism and disillusionment. The Constitution is the starting point and the welfare of the United States depends on men and not on a written document," concluded Prof. Powell.

BRIGHT FUTURE SEEN BY DRAKE

(Continued from First Page)

perity. I see that your great harbor has progressed until it is a thing of the immediate future and with it will come the great wealth of foreign commerce that is already knocking at your doors. New industries are coming and old industries are expanding. Prospects could not be improved."

The Chamber of Commerce offices are to be closed today because of the legal holiday, but arrangements were made to have tickets for the annual banquet in the lobby of the Ambassador to accommodate persons wishing to attend the banquet, who have made no reservations.

ORANGE FESTIVAL VISITED BY OFFICIAL

SAN BERNARDINO IS HOST TO DRAKE DURING BRIEF STAY IN CITY

[EXCLUSIVE DISPATCH]

SAN BERNARDINO, Feb. 21. The fourteenth national orange show continues to break attendance records. Yesterday and today were big days. Attendance today was in excess of 15,000, which brings the total for the show so far up to approximately 120,000. This is in advance of the total attendance for the same period last year.

Today's program was varied somewhat by the visit of J. Walter Drake, First Assistant United States Secretary of Commerce, who stopped off en route from Washington to Los Angeles. He was met at the Santa Fe depot at noon by Mayor S. W. McNabb, President Dwight F. Towne of the Chamber of Commerce; President J. Dale Gentry of the orange show, R. H. Mack, secretary of the Chamber of Commerce and orange show manager, and by representatives of the Los Angeles booster body.

Secretary Drake visited the orange show for an hour and was taken to Mission Inn at Riverside to continue his journey to his destination.

Many guests were present today by special Pacific Electric trains from Santa Monica, Ocean Park and Venice. This was their special day.

DUNLOP QUITS AS SECRETARY

(Continued from First Page)

to discuss his resignation. Among his friends it is generally understood that he took exception to strictures on the Crime Commission published in The Bulletin under date of the 15th inst., in which the editor, commenting on the increase in crimes of violence shown in the published statistics of "this so-called commission," wrote that "the same facts would be inferred by any student of economics, viewing the enormous increase, disparity and display of individual wealth."

To the editor, the situation presented two alternatives—"that kind of peace . . . that characterizes dumb sheep, led to the slaughter," or a "social organization where special privilege in any of its subtle forms shall be unknown." Were that effected, "such organizations as the Municipal League and the Los Angeles Crime Commission" would become "as unnecessary as an ice house in Labrador."

DEAN GOES TO MEETING

Dr. Lester Burton Rogers, dean of the school of education and also dean of the summer session, University of Southern California, left yesterday for Chicago, where he will attend the sessions of the National Society for the Study of Education and the National Society of College Teachers. Dr. Rogers will lead several group discussions and will return to Los Angeles March 7.

NIGHT LUNCH WAGONS PASS

Tamale Row Traditions Ordered Eliminated by Council

"Tamale Row," where night lunch wagons flourish on Main street between Commercial street and the Plazza, was ordered eliminated yesterday by the City Council upon recommendation of Chief of Police Vollmer. Councilman Wheeler made a valiant fight for the lunch wagons, saying that they were a traditional Los Angeles institution, but he was outvoted.

FILM ACTOR LOSES WIFE BY DIVORCE

Nonsupport Plea Obtains Freedom for Mary Newcomb of Stage Fame

(Illustration on Picture Page)

Robert Edeson, motion-picture actor, was interested in some one else and failed to support his wife, according to testimony before Judge Summerfield yesterday where the wife was given a divorce on grounds of nonsupport. Mrs. Edeson, also an actress, was formerly a leading lady in a local theater under the name of Mary Newcomb. The wife was represented in court by her deposition, as she is fulfilling an engagement in Texas.

Although an effort was made to keep secret the fact that the principals in the case were prominent in the stage world, the fact became known when Miss Winona Wilkes, actress in a local stock company, went on the stand. She testified that the George Edeson named in the suit was Robert Edeson, and that he earned $1000 a week.

Mrs. Edeson asserted in her deposition that her husband had not supported her for two years.

"At times he got sentimental and made promises of support but never kept the promises," she declared. She asserted he spent all his money on himself.

The identity of the woman Edeson is said to have been interested in was not disclosed. Miss Wilkes said on the stand that Edeson had refused for months at a time to supply his wife with money while she was living with Miss Wilkes.

"I, myself have asked, written and wired for money to take care of Mrs. Edeson when she was sick at my house, but he refused," she testified.

CHAPMAN FOR VICE-PRESIDENT

(Continued from First Page)

last night's convention is as follows:

Whereas, our esteemed friend, neighbor and fellow citizen, Charles C. Chapman, has been proposed for the office of Vice-President of the United States, and

Whereas, close acquaintance with him for many years has cause us to highly esteem his personality, business ability and sterling traits of character, and

Whereas, in his private life and public activity he has proven himself to be a man of the highest personal integrity and business ability, and

Whereas, he has always proven himself to be willing and ready to devote his time, energy and resources to uphold the highest type of domestic, social, religious and political standards among our people, and

Whereas, he has, during his entire life, been a faithful, strong and capable supporter of the principles advocated by the Republican party, and

Whereas, he is pre-eminently qualified to perform the duties of any high office, carrying with it a public trust, to which the people of this great nation might elect him, and to support our esteemed leader, Calvin Coolidge, in successfully carrying out his policies and purposes for the betterment of the conditions of the American people and all humanity;

Therefore, be it resolved by the United Coolidge-for-President Clubs of Orange County, that we heartily, unanimously and enthusiastically indorse Charles C. Chapman as candidate for Vice-President of the United States, and direct the delgates from this organization, in attendance at the State convention at San Francisco, to urge upon that body its ratification of this action, and request the co-operation of all loyal Republicans throughout the State and nation, in placing the name of Charles C. Chapman before the Republican national convention for this high office, and in securing his nomination and election to the same.

Three delegates at Fullerton's convention last night were instructed to attend a convention of Southern California delegates who will meet at the Angelus Hotel today prior to going to the San Francisco convention. The Fullerton trio will urge the local convention to ratify the action of the Fullerton convention last night in putting forth Mr. Chapman's name. The three Fullerton delegates are: The Rev. J. B. Fitzpatrick, editor of the Orange County Review, in which magazine Mr. Chapman's name as a Vice-Presidential candidate first appeared; S. C. Hartranft of Fullerton, and John Lewis of the Santa Ana Register.

FORM SHAKESPEARE CLUB

Organization of the Los Angeles Shakespeare Club was effected at a meeting last Monday at the Ambassador. Frederick Warde, noted Shakespearen actor, was elected honorary president; Henry Riesenberg, president; W. F. Newman, vice-president; Cecil Gibson, treasurer, and Mrs. L. M. Robinson, secretary. The purpose of the club is to study the life and works of the writer.

FIGHT BOOMS LEECH TRADE

(Continued from First Page)

longshoreman aspect entered and even before he opened his mouth the clerk started to serve him, for he had a most eloquently blue eye, which at the Receiving Hospital would have been called an ocular contusion, as well as a slight cut over the eyebrow, which at the Receiving Hospital would have been diagnosed instantly as a third-degree laceration.

The clerk led the way to the end of the soda fountain, where rests a gold fish bowl, but instead of frolicing inmates in it rested two phlegmatic leeches, a couple of inches long and as thin as angle worms. The customer purchased one of them, remarking that he had fallen downstairs, which announcement was not credited in the slightest by the clerk, who, however, gave away $5 worth of sympathy with the leech.

ANOTHER CUSTOMER

No sooner had the customer left by the Court-street door, than another gentlemen, who had been peeping through the window, entered by the other door. He was adorned with goggles on both eyes, and also limped painfully. He was of smaller stature, and wore a light pink, silk shirt that was much ruffled and what evidently was his best suit of clothes. He had no hat with him. He purchased the remaining leech, and proffered the intelligence that he had fallen off a street car. The clerk gave him $10 in sympathy, and told him how he could transfer the little beastie from one eye to the other, if he did not wait too long, for it was the only fresh leech left.

AMAZON APPEARS

Some ten minutes later there entered like a gale a woman of middle age and stature, very robust in physique and amazonish in manner. She wore a slightly discolored eye, but was more concerned about it than the preceding customers had been about their more painful afflictions.

"We regret, madam," said the Castilian clerk, "that we have nothing more in the leeches line."

"But what is that?" asked the woman, pointing to a jelly glass that stood next to the now empty gold-fish bowl.

"That you will notice," the clerk said, "is a fat leech, who has been used and cannot be used again for a long time. We keep him as a souvenir, because he did a good job for a prize-fight gentleman of distinguishment in Vernon. May I be so bold as to suggest beefsteak?"

AND THEN—

In the ensuing conversation the clerk violated most scandalously the ethics of his profession, for he informed the lady that the last two leeches had been purchased by two gentlemen, whom he described, just a short time before. At this she fled the store, muttering and unmistakably going somewhere.

La Botica Cuauhtemoc will have a fresh supply of leeches in a day or two.

SCHOOL BONDS TO GO TO VOTE

(Continued from First Page)

betterments, alterations, etc., commonly known as outlays.

This 36 cents for outlay purposes consists of 18 cents for interest and sinking fund on outstanding indebtedness, and 18 cents for improvements and betterments, alterations of old buildings and equipment, for which no money was provided in the last bond issue, and which had to be procured by taxation.

This proposed bond issue of $34,640,000 provides not only for all the housing needs for the next three years but also for those purposes for which this last named 18 cents was levied this year, so that for the next three years 18 cents will be eliminated for that purpose.

The tax for interest and sinking fund, which this year is 18 cents will be increased on account of this new bond issue to about 36 cents or an increase of 18 cents.

TAXES NOT AFFECTED

Therefore, increasing the tax for the sinking fund by 18 cents and decreasing the tax for building purposes by 18 cents the total tax for all housing purposes will be unchanged. In other words, the voting of this bond issue of $34,640,000 will not increase the taxes for housing of school children 1 cent for three years.

The last school bond issue for the city school system was voted in June, 1922 and amounted to $17,400,000. So fast has been the growth of the city's population with resultant needs for school buildings and land that all this issue has been exhausted or is counted upon to pay for new buildings already begun.

The proposed bond issue received the hearty support of the Los Angeles Chamber of Commerce when the Board of Directors of that organization at its meeting yesterday afternoon adopted resolutions indorsing the bond issue and pledging the active support of the Chamber to secure its adoption by the voters of the city.

Manufacturing Area Interests Chicago Visitors

Keen interest in the development of the Central Manufacturing District of Los Angeles is being manifested by a group of officials of large Chicago industries now visiting this city.

The visitors were guests of F. L. S. Harman, vice-president of the local manufacturing district, at a luncheon in the Stockyards Inn Wednesday. Among those present were Sigmund Silberman of S. Silberman & Sons, David Straus of Straus & Shram, Inc., Julius Kramer of the Pullman Coach Company, Frank Kinnel and C. MacHarg of the Kinney-Rome Company, E. E. Maxwell, president of the S. A. Maxwell Company; R. H. Adams and George Bridge.

In addition there were a large number of local business men present. The Chicago executives were impressed with the progress so far made in developing the manufacturing center.

CLOTHING STORE ROBBED

The clothing store of N. B. Meyers at 834 East Fifth street was visited by burglars early yesterday, who removed goods worth $825, the proprietor told the police.

NO EDUCATION, THIEF'S PLEA

Robber, Who Never Attended School, is Sentenced to Prison Term

Frank Smith, who had pleaded guilty to robbery, told Judge Shenk yesterday that he had never attended school one day in his life. He was denied an application for plobation and was sentenced to San Quentin for from five years to life for robbery on January 22, last, of Eugene Williams. Although he admitted that he had obtained only $4 from Williams, it was shown that he had used a revolver, and was accused of another offense.

HOSPITAL SCENE OF GUN FIGHT

Federal Agents Capture Dope Peddler Suspect; None Injured by Bullets

A gun battle in the wards of Golden State Hospital, between Federal narcotic agents and a suspected dope peddler, roused the hospital to great excitement late yesterday afternoon and it was some time before the hospital attendants could restore the shattered nerves of the patients. No one was hurt in the firing and the suspect was finally cornered and handcuffed, according to a police report.

The police said Agent De Spain and men under him had been watching the actions of the suspect for some time in the street outside the hospital and finally started to arrest him. He broke and ran into the hospital, with the agents in pursuit, and, it is declared, turned and fired at them. Several shots were fired and there was something approaching panic among the patients, the police said.

Golden State Hospital is on Crocker street between Fifth and Sixth streets.

At the hospital it was said the prisoner was Beech Smith, janitor of the hospital, but all further information was refused.

Thomas Delaney, who lives next door, said the asserted peddler started to run after he discovered he had been paid marked money, and that the Federal agents then fired at him.

YOUNG EDITOR'S PAPER THRIVES

(Continued from First Page)

400 in Honolulu alone, and several hundred in Southern California. He does all the work himself, gathers the data, writes and edits it, has the stencils cut for the mimeograph, and runs off the sheets himself.

He was born at Ogden, Utah, June 3, 1910, and obtained his education in the grammar schools of Salt Lake City, Honolulu and Alhambra. He is a pupil in grade 8-A of the Marengo grammar school at Alhambra.

He is said to be a typical American boy, fond of athletics, loves books and is a devout admirer of Benjamin Franklin. He intends to change his paper soon from a four-sheet mimeographed affair to a printed paper with an attractive cover.

The best way to judge the paper is by quotations selected at random.

"Don't step on a toad," counsels the editor, and then, apparently on second thought, "it is worse than a banana peel."

"The price of the Squeak is now 10 cents, anx the Edtr is proub to announce that soon we will have a nice red, green or blue cover, which will make the Squeak a real hones-to-goodness magazine for sure. After thix issue it will come out on time we hope, but believe me sister, its' a whale of a job. We edtrs sure do have our troubles."

A hint for the well-dressed is this: "Yellow nighties afford comfort for Milady."

The paper has four typewriter paper size sheets printed on both sides. The first page has the masthead and local and national news, the second is local and miscellaneous, the third business and financial, followed by society and personals, news from Hawaii, sports and miscellaneous contributions.

Lumbermen of West Consider Trade Methods

Salesmanship, standardization and organization were the principal topics of discussion in the fourth day's session of the Western Retail Lumbermen's Association, gathered here in their twenty-first annual institute. C. H. Griffin, Jr., Santa Cruz, president of the Coast Counties Lumbermen's Association, presided and delivered the opening address.

Other speakers on the morning program were George W. Woods, Santa Cruz and A. W. Cooper.

The afternoon session was opened with musical selection by the California Concert Company. A. B. Wastell, secretary of the California Retail Lumbermen's Association followed with an address devoted to the interests of Statewide organization of the lumbering industry. A discussion as to the best methods of promoting business in farming sections preceded addresses by C. H. Crawford, Walla Walla, Wash.; Robert Anderson, Logan, Utah and B. J. Boorman, Oakland, Cal.

Wives of the visiting delegates were taken to the "Mission Play" at San Gabriel during the afternoon.

Reports of the committees and election of officers are scheduled for today's session, leaving tomorrow clear for directors' meetings of the Western Retail Lumbermen's Association and the Lumbermen's Mutual Society. The afternoon will be devoted to a visit to one of the principal Hollywood movie studios.

DOHNANYI

one of the world's greatest pianists, will be heard at Philharmonic Auditorium, tonight at 8.

This renowned wizard of the piano plays the

Chickering

exclusively, and his extraordinary playing is re-enacted in the

AMPICO

with that of other great artists like Rachmaninoff, Levitski, Ornstein and many more.

Chickering pianos with the marvelous Ampico are purchasable on our Liberal Terms' Plan.

—TWO STORES—

SOUTHERN CALIFORNIA MUSIC COMPANY
806-808 SOUTH BROADWAY
332 SOUTH BROADWAY

It is not a genuine Ampico unless the name Ampico is on the fall board of the piano. Be sure Ampico is there.

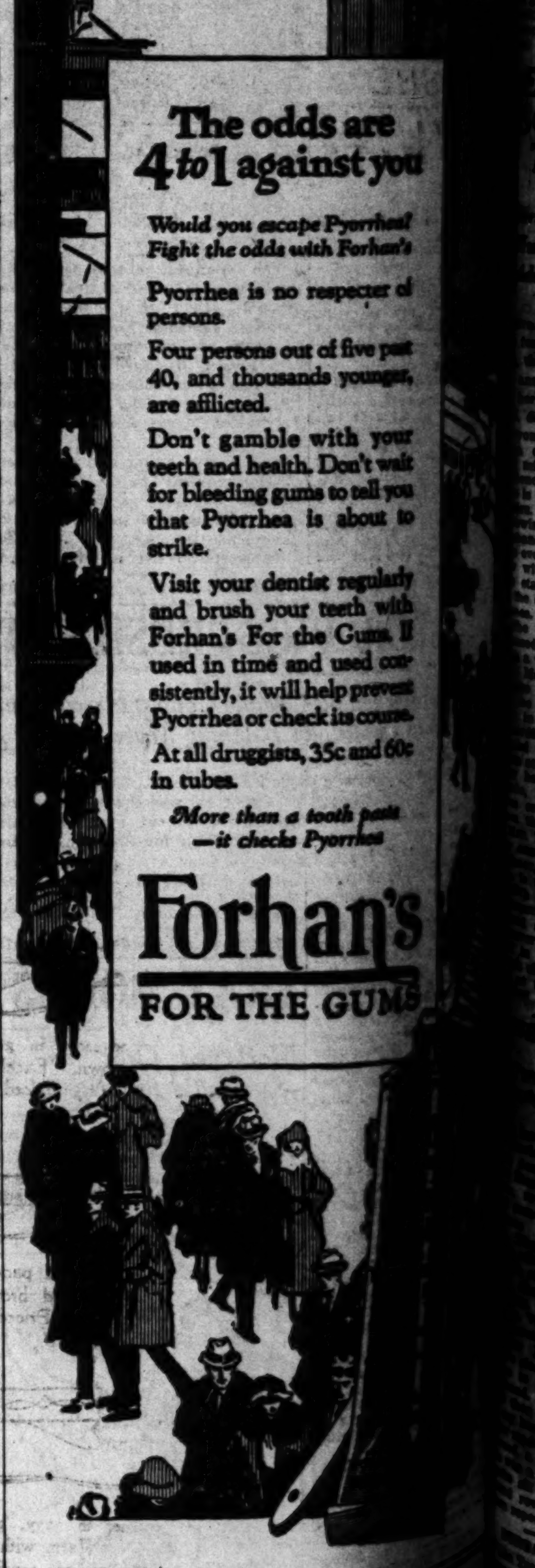

Many a Successful

In Los Angeles was purchased through a ... AD. Similar opportunities are on the ... today's "Business Chances."

Bullock's — "One o'Clock Saturdays"

Broadway—Hill and—Seventh

New Wide Glasgow Tissue Ginghams at 60c

The New Victor Records

—The complete list is always ready upon release at Bullock's.

—Some interesting highlights from the list:

Liebeslied (Love's Sorrow)—and Serenade — Hugo Kreisler—987—$1.00.

If the Rest of the World Don't Want You—and Little Pal of Long Ago—19243—75c.

Old Fashioned Love—and Sweet Henry—19253—75c.

So This is Venice!—and Learn to Do the Strut—19252—75c.

Tripping Along—and Arizona Stars—19251—75c.

—Bullock's Phonograph and Record Section, Sixth Floor

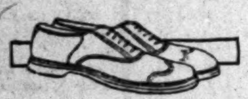

Boys' Crepe Rubber Sole Oxfords!

—Sizes 1 to 6—$6.85.

—Young Men's sizes, 6½ to 10, at $8.85.

—How smart, how comfortable, how appropriate for golf and general sports wear! Oxfords with soles of natural rubber that practically never wears out.

—In two good-looking two-tone styles:

—Tan calf with smoked elk saddle and wing tip.

—Tan Eric grain calf wit[h] mahogany calf saddle an[d] wing tip neatly perforated.

—See them at Bullock's t[o]day, in the Boys' and Gir[ls'] Shoe Section, Bullock's Fif[th] Floor—at $6.85 and $8.8[5]

—Bullock's Fifth Floor

For Men Wh[o] Enjoy Felt Slippers!

—A section of Bullock's tha[t] seriously considers the hour[s] in between the work and pla[y] schedule of every man.

—Here, throughout the year may be found restful, comfortable and warm slippers in types to please the most discriminating.

Soft padded sole in gray, blue and brown. Excellent quality of felt. Priced at $1.95.

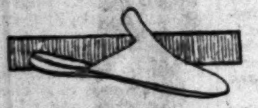

Felt scuff with soft padded sole. In gray and brown. Easy to slip into. Priced at $2.00.

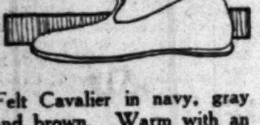

Felt Cavalier in navy, gray and brown. Warm with an infinite amount of comfort. Soft padded sole. Priced at $3.25.

—Slipper Section, Bullock's Fourth Floor

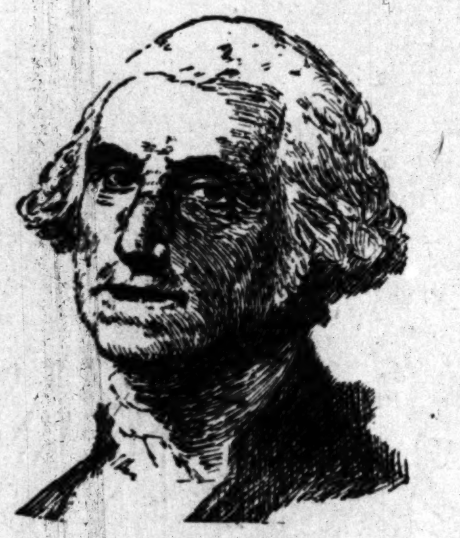

George Washington

Soldier-President. Born at Bridges' Creek, Westmoreland County, Virginia, February 22, 1732. Died at Mount Vernon, December 14, 1799.

Commander-in-Chief of the armed forces which won America her independence.

A soldier of keen vision; a faithful friend; a leader of force and dominance.

President of the Constitutional Convention which devised the Constitution of the United States in 1787.

First President of the Union, to which office he was re-elected in 1792, declining a third term and delivering his famous Farewell Address to Congress in 1796.

Truly "The Father of His Country."

Sweaters Collegienne--The Coolie!

—Like a little Chinese blouse is the new Coolie Coat—a sweater that is cleverly different. A novel neckline—collarless—with merely a contrasting stripe for a casual touch. The fastening made effective with tiny Chinese buttons. And two little vertical pockets, quite artful! The Collegienne Section at Bullock's features the Coolie Coat (sketched above on the right) in the colors that Spring chooses—at $12.50.

—Four pockets emphasize the newness of a Sleeveless Sweater (at the left)—in high shades—at $10.50.

The Flannel Vest—another Collegienne type—shown on the center figure—in Chinese yellow, French blue, tan, gray and black—smart with one's suit—$8.75.

And for the Trim Tailleur—The Boyish Blouse or The White Pique Vest—$2.95

—Those tailored little blouses that every high school and college girl must have. The pique vest—the correct suit accessory. Some for as little at $2.95 in the Collegienne Section.

Monogram Ties—the Smart Finishing Touch—in a Variety of Newer Shades—$1.75

—Slim little ties to fit snugly under the boyish collar. In powder blue, black-and-white and other smart colorings.

—The Collegienne Section, Bullock's Fifth Floor

Baby's Day, Hemming Day No Charge!

—Friday, a helpful day for mothers at Bullock's, when diaper materials are torn and hemmed without charge

Daisy Outing Flannel, 25c

—A Friday Special. Soft, fleecy Outing Flannel at a saving.

—27 inch short, fleecy nap Cantons at 30c, 35c and 40c yard.

—Standard Quality, Red Star Birdseye Flannel, 18 to 27 inches wide, $1.65 to $2.35 for 10 yard bolt.

—Other needs are sanitary rubber sheeting — nursery padding, in fact, everything for baby's comfort.

—Bullock's Second Floor

Enroll Now in School of Dressmaking

—at Bullock's. It is under the able direction of Miss Kelleher—from New York.

Six Lessons $5.00

—Lessons by appointment. One and one-half hours to each lesson.

—Individual instruction will be given in every phase of dressmaking.

—Register at Pattern Section, Bullock's Second Floor

—The charm of new fresh ginghams—the beauty of Bullock's new spring ginghams is appealing.

—Imported Tissue Ginghams from Glasgow, Scotland, are in the clear, bright colors in checks and plaids—and other interesting ginghams have ratine yarns woven through, giving a lovely effect. Colors are fast. The width—36 inches! 60c is a very special price for ginghams of this quality.

New, Wide Toile du Nord Ginghams, 35c Yard

—Sturdy dress ginghams for practical house dresses and for clever little garments for school children.

—New patterns in checks—in plaids—in new multicolor effects. 32 inches wide. 35c a yard.

—Cotton Goods Section, Bullock's Second Floor

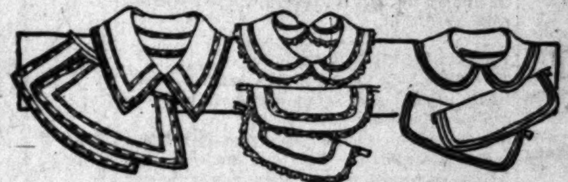

Collar and Cuffs Are Again a Fashion, $1

—The smart, dark cloth dresses of spring discreetly choose Collar and Cuff Sets for individuality.

—Sheer Organdie with braid of daring colors, outlining the edges in three rows; real lace collars and cuffs in some sets; linen sets in many styles—trimmed with lace edgings and insertions; fine net in deep ecru trimmed with real lace and hand embroidery.

—Included are clever vestees in net, some with real Venise and Filet laces, others with hand embroidery.

—Many types of necks, round, boat and tuxedo being the most popular.

—An interesting sale from valueful and stylish viewpoints. $1.00.

—Neckwear Section, Bullock's First Floor

300 Pairs of Perrin 2-Clasp Gloves, $1.65

—The logical gloves for the tailored suit! Two-clasp "Perrins" so greatly reduced just because there are not all sizes in each color. But a good range of sizes in the assortment.

—In tan, brown, taupe and black.

—Everyone knows the famous Perrin quality, and these Perrin Gloves (fine French kid, you know) are finished with Paris point embroidery.

—At Bullock's—300 pairs—today—$1.65 a pair.

—Glove Section, Bullock's First Floor

The Ivy Corselier Of Pink Satin, $10

—See the Ivy Corselier at Bullock's—the clever garment which aids women in attaining or retaining the slim silhouette of fashion.

—The Ivy Corselier efficiently takes the place of corset and brassiere and produces the smooth, unbroken line so much desired.

—The "Ivy" in excellent pink satin with four elastic gores to insure comfortable fit and flexible, short bones to give the required slight support.

—In sizes 34 to 44—at $10.00.

—Women's Corset Section, Bullock's Fourth Floor

Smart Yet Special—Footwear at $7.85!

—The clever pumps sketched—Footwear on which the price is lowered just because Bullock's found the straps to be a little loose (but a mere moving of the buttons will remedy this.) In black patent leather with dull calf trimming. In brown satin with brown suede trimming. Black satin with suede trimming and black suede with calf trimming.

—Also a variety of Pumps from regular stock reduced because of incomplete size range — now $7.85 a pair.

—Section of Foot Fashions, Bullock's Fourth Floor

A top coat over the tailleur or boyish dress! —from $35!

Lovely Details Are Bracelets!

—Important details, too, are costume-matching bracelets and leaders in the vogue for inexpensive jewelry.

—New Bracelets Appear Daily in Bullock's Gay and Oriental Displays.

Sterling Silver Bracelets Gayly Studded with Stones, $2.50

—In colors representing lapis, jade, amethyst, ruby and rhinestones. Effective! Smart! Priced at $2.50 each.

In Sterling Silver and Pearl Beads, $1.50

—Imitation Pearls, of course, but in good taste. Dainty bracelets for dainty frocks. Priced at $1.50 each.

—Jewelry Section, Bullock's First Floor

Butterick Patterns—the Deltor

—Featuring the newer styles for spring—Butterick Patterns at Bullock's. And with the patterns, goes the Deltor—that clever dressmaking aid which simplifies dressmaking problems so wonderfully.

—See the newer Butterick Patterns today!

—Butterick Pattern Section, Bullock's Second Floor

PUBLISHERS:
THE TIMES-MIRROR COMPANY
OFFICERS:
HARRY CHANDLER, Pres. and Gen. Mgr.
MARIAN OTIS CHANDLER, Vice-Pres. and Secy.
F. X. PFAFFINGER, Treasurer.
HARRY E. ANDREWS, Assistant General Manager and Managing Editor.
Harry Chandler, Marian Otis Chandler, F. X. Pfaffinger, Mabel Otis Booth, Harry E. Andrews, Directors.

Los Angeles Times

EVERY MORNING IN THE YEAR
DAILY FOUNDED DEC. 4, 1881—43RD YEAR

Average Circulation for every day of January, 1924 153,869
Average Circulation for Sunday only, January, 1924 204,000

OFFICES:
New Times Building, First and Broadway.
Branch Office No. 1, 621 South Spring Street.
Washington Bureau, 504 Hibbs Building.
Chicago Office, 360 North Michigan Avenue.
New York Office, 225 Fifth Avenue.
San Francisco Office, 742 Market Street.
Paris Office, 120 Rue Saint Honore.
In addition to the above offices, The Times is on file and may be found by European travelers at the following places:
420 Rue St. Honore, Paris.
125 Pall Mall, S. W. 1., London.
Hotel Excelsior, Rome.

LOS ANGELES (Loce Ahng-hayl-ais)

MEMBER OF THE ASSOCIATED PRESS
The Associated Press is exclusively entitled to the use for republication of all news credited to it or not otherwise credited in this paper and also the local news published here within.

The Times aims at all times to be accurate in every published statement of fact. Readers who discover any important inaccuracy of statement will confer a favor by calling attention of the Editorial Department to the error.

NEEDS NO SCREENING

A Hollywood actress has twenty-one bathing suits in her trousseau. There is no doubt about her being one of the cleanest girls in pictures.

MORE ROOM HERE

De la Huerta now threatens to forsake the Mexican revolution for the American concert stage. And we must all agree that the American stage needs revolutionists far more than the republic of Mexico does.

MIND OR BODY

The Iowa House has passed a eugenics law which provides, among other things, for a physical examination of bride and groom ten days before the wedding. Nobody has the hardihood to suggest the propriety of a mental examination for folks who wish to marry.

THE ONLY ONE

William Howard Taft is now the sole survivor of men whom Americans have elected to the Presidency and the citizens wish him to take good care of himself. His counsel and advice are always valuable. As Chief Justice of the Supreme Court he is in position to make his opinions count.

BEHIND THE COUNTER

Two of the richest heiresses from the proudest families in Chicago have taken jobs as clerks in a department store with a determination to make their own way and grow up with the working world. They spring from a merchant line and it is fit that they should learn something of the practical end of the business in which their family fortunes were founded. But society is betting that the girls will not hold out through the summer solstice.

THE HARPOON

Fannie Hurst also says that motion-picture audiences average about a 12-year-old brain and she adds that the screen offerings we are putting out seem like the crime of selling drugs to minors. The pictures may be a bit druggy, but we are not saying that they are harmful. They may put folks to sleep, but that is more likely to be a virtue than a crime. What does Fannie propose to do about it? She cannot possibly supply the screen with its demands.

THE BIG FOUR

The head of Hobart College says that the four greatest men of the age were Woodrow Wilson, Cardinal Mercier, Lenin and Gandhi. This is a strange grouping of world thought. The big four might not even be on speaking terms. By way of being contrary the head of the University of Michigan announces that the four greatest names of the time are those of Roosevelt, Ford, Orville Wright and Edison. Three of these are connected with modern invention and industry and one of them has put Michigan on wheels. It is safe to say that when it comes to picking the world's big four college presidents do not have much of a start over the man in the street. There isn't much chance of reaching a jury agreement.

LITERARY TREASURES

The Pierpont Morgan collection of rare books and other scholarly treasures is to be given to the public. It carries a money value of some $7,000,000 and the younger Morgan also provides an endowment of $1,500,000 for its upkeep. The general public, however, is not deeply concerned. The books are too valuable and rare for circulation and the library will be a sort of clearinghouse for savants, scientists, bibliophiles and other literary gents. But it is a fine thing that America should have such a wonderful grouping of bookish treasures. In connection with the assemblings of our own beloved Huntington America has historic stores that the rest of the civilized world can hardly excel. For a comparatively young nation we have garnered much.

DOLLARS ON TOP

Japan has just negotiated the largest international loan since the close of the World War, in terms that indicate how complete now is the financial world leadership held by the United States. The money is to be spent largely on material for repairing the damage caused by the earthquakes of last September and naturally the greater part of the purchases will be made in America. Part of it, however, will go toward retiring old obligations incurred by the Japanese government.

The most interesting feature of this loan is the floating of the majority of the bonds in this country. Hitherto England had always enjoyed first call on amounts of international loans. Moreover, the yield on bonds placed in the United States will be slightly higher than those placed in other countries—another innovation.

But the most striking proof of our financial supremacy is seen in the repayment of the bonds to be sold on the continent of Europe. The terms call for this repayment in dollars and not in British pounds sterling, as has been customary in all such previous international arrangements.

Decidedly the dollar is on top—and it looks as though it was there to stay.

A NATION'S CONSCIENCE

The heart of America is clean and sound. The vast majority of the American people are both honest and level-headed.

The Teapot Dome and other oil-lease scandals would have shaken another government and a less-stable people to the very foundations; even to the red-edged danger of revolution.

That will not be the reaction in this instance, however. The effect upon America has been to cause sorrow and shame; but also to implant a stern feeling of determination and unrelenting resolution.

There is no doubt that, in the inception, this legislative investigation was begun as a political measure. But it has gone under and beyond that. It has become a matter of fundamental patriotism and morals and righteousness. Partisanship and political parties have been forgotten. It has become now a crusade in which all right-thinking men and women are arrayed against forces that are shown to have polluted the pure stream of our national life.

Those who best know the people of this country realize what lies behind the calmness and lack of hysteria with which the search for corruption is being prosecuted.

It is significant that no rebuke has been more stinging than that administered to the reckless distributor of idle rumor that threatened to cloud the issues in this case.

The people of this country do not want any hysteria; no idle rumors, no hair-trigger decisions; no snap judgment. Also they are insistent that no political complications be allowed to cloud the issues.

This is a straight case of an abuse of wealth, political influence and a betrayal of the public trust.

To all decent men of all parties it has been a mortification and a deep sorrow. Irrespective of politics, the people of this country are resolved that it is a condition that shall be eradicated for the honor of the nation.

But they are resolved to wait until the testimony is all in before they begin to pass verdicts.

PARTISANSHIP RUN MAD

Seventeen members of Congress, elected as Republicans, went over to the Democrats on Tuesday and defeated in the committee of the whole the schedule of tax reductions known as the Mellon plan. About the only reason they advanced for their action was that the administration favored the Mellon plan.

The schedules in the Garner substitute plan were adopted; and the real thing accomplished was the rejection of a scientific plan for tax reduction and the substitution of an unscientific one.

Under the Mellon plan Federal taxes would have been reduced $300,000,000. This has been shown to be practicable. Due to scientific and economic administration of the Federal government last year, a surplus of $300,000,000 was accumulated. The Secretary of the Treasury recommended schedule reductions which would save the taxpayers that $300,000,000 annually.

Public opinion heartily approved this plan. But the Democrats and insurgents feared that its adoption would increase the prestige of President Coolidge and that the Republican sentiment would be so preponderant in the country that there would be no chance to defeat the administration in November.

So they combined to beat the Mellon plan. Not daring to oppose tax reductions, they went to the other extreme. According to the estimates of the Secretary of the Treasury, the Garner schedules will reduce the amount of taxes collected $600,000,000 annually. That will mean an annual deficit of $300,000,000.

There can be no honest difference of opinion as to which plan is the more scientific, the more rational. Under the Mellon plan the tax reductions would equal the amount the government was able to save last year. It is possible that, through rigid economy, further savings could be effected this year. And it was the intention of the Secretary of the Treasury that further schedule reductions should be made next year to equalize again income and expenditure.

That is the scientific plan, regulating income by necessary expenditures, but always avoiding a deficit. The Garner plan is a hastily contrived political measure, calculated to embarrass the government and to bring the administration into disrepute. If it finally becomes a law the administration will be made to suffer for something which was wholly beyond its control.

The thinly veiled intention of the Democrats and the insurgents was to put the administration in a hole. President Coolidge has forcibly advocated tax reductions. If he should veto the Garner plan the Democrats and insurgents will accuse him of violating his promises and of overtaxing the people. If he signs it and a deficit follows they will hold the administration responsible for the deficit.

Seldom has the spirit of partisanship been carried further, to the detriment of the public welfare. The Democrats and insurgents are not considering the public interest, but their own private interest. Their eyes are not fixed on the public good, but on the November elections. It is very possible that the electorate of the country will appreciate just what the opposition is doing and that their attempt to precipitate a government crisis through a deficit will prove a boomerang. The people are not so stupid as some politicians, blinded by their personal ambitions, believe.

THE REAL GEORGE

Marquis de Lafayette, in describing George Washington to some friends, declared that he had the largest hands he had ever seen on a human being.

Any Briton of that day would agree that George was a heavy-handed person. On any show of hands it was easy to identify the father of his country. If there were any spanking to be done it was perfectly wise to let George do it.

Washington was an upstanding person, anyhow. In his later days, when he had acquired a stoop in his shoulders, he still stood at better than six feet. In his prime he would probably scale six feet three in his socks and he weighed a full 220 pounds. So it may be known at once that the leader of the continental armies was a right impressive figure. When he was angered or aroused he is described as looking like the wrath of God. Few people had the hardihood to pat him on the back or tickle his ribs, although he might endure the demonstration with complaisant tolerance. He carried a dignity that rather resented the familiarities of politics and society, but he was nevertheless courteous under almost every circumstance.

There was never any doubt about the depth of his love for his country. In this he was absolutely unselfish, although his fellow-citizens did, indeed, accord him all the honor and power it was possible for them to confer. But there was not a mercenary bone in his body. He had large contempt for money, so far as his own fortunes were concerned. In his first inaugural address he said that when he was first called into the service of his country, as a soldier, the light in which he contemplated his duty required him to renounce every thought of pecuniary compensation. From this resolution he promised himself never to depart. He permitted the government to pay the necessary expenses in maintaining the executive mansion, but declined to accept any salary for himself.

This attitude is puzzling to those who measure it against the performances of revolutionary heroes in other lands at other times. Washington could have made himself the dictator of his country and used its treasury as his private purse, but instead of that he served his people without money and without price. When the government was able to walk alone he gave back the reins of power and steadfastly insisted that authority should lodge in other hands than his own large and capable ones. He was determined to give the other fellow a chance. He had helped to establish a government of the people and he was resolute in preserving it for the people.

Our George is frequently quoted by the isolationists as rigorously setting his face against "entangling alliances." But Washington was ready to qualify this with changing conditions. They were only to be avoided for political dangers. Later paragraphs in his farewell address declare that "Harmony, liberal intercourse with all nations are recommended by policy, humanity and interest."

One can take the writings of Washington and prove—to his own satisfaction at least—that if George were alive today he would have been one of the sponsors of the League of Nations.

As a genuine, all-'round patriot Washington's name leads all the rest.

LESSONS IN LOVE MAKING

American men are incredibly stupid at love making, according to Madam de Pay Kull, Swiss psycholanalyst and artist.

"The American man is primitive, he is terrible," averred madam. "He is ignorant of what real sentiment is." From this she worked up to a general indictment of the sex as represented in the U.S.A. and declared that their methods of making love lack both finesse and "soul force." She stoutly maintained that real, burning passion is only known in Europe, and especially in Latin countries.

The women, too, in this cold country are a bit weak and uninteresting in their methods of revealing their heart throbs, but there is hope for these, at least in Chicago. For Madam Kulle is to give lessons in the continental method of expressing an unquenchable ardor merely by the flip of an eyelash at $10 per. In fact, she has come to this country especially to engage in the beneficent task of imbuing the Yankee with a spirit of keener romance and a knowledge of how to go about the exciting adventure of making love.

But the fatal American sense of humor and keen appreciation of the ridiculous would never be able to view with equanimity a devoted swain declaring his undying love after the manner Madam Kull recommends. The youth who hurled himself on one knee and clutched his aching heart would be advised by the girl of his choice to join the Sennett comedies. However much she may sigh at the screened spectacle of the sheik-like hero, in real life she generally marries the conscientious but tongue-tied individual who shows up regularly with tickets to all the best shows and holds down a steady job.

Rivals

[Protected by George Matthew Adams.]

ENGLAND'S DISASTROUS DOLES

In a report to the Salvation Army in London Gen. Booth states that a large percentage of England's workers and young people are facing moral disaster because of the "unemployment dole." What was inaugurated as a beneficent idea to aid those in dire need has proven a greater evil than the one it set out to cure.

The distribution of money for which no labor was required in return has completely undermined the character and morals of thousands of workers who have become so accustomed to the receipt of charity that they lost the incentive to help themselves. "I do not hesitate to say that tens of thousands of people in these islands have learned, or are learning, at this time to live without work and for the young people especially this is a most disastrous experience."

The funds for the unemployment dole have caused heavier taxes to be levied on the propertied classes and steady workers. The evils of the system will not be fully realized, the social workers feel, until normal conditions return and those who have lived a shiftless, effortless existence are forced to go to work again. Then England will offer a concrete illustration of the truth that what is gained without exertion has a most deteriorating effect on the character. The dole should have been limited to the giving of food to hungry dependents of the unemployed and never to the able-bodied men, many of whom have been turned into hopeless loafers.

HOW IT STARTED

BY JEAN NEWTON

The Silver Lining

Our frequent reference in conversation to the "silver lining" of any unpleasant or unhappy situation is hastily attributed by many people to Longfellow because of his line "Every cloud has its silver lining." It is not in his use of it, however, that we find the origin of the saying.

For that we must go back to John Milton, the poet who lived and died 200 years before Longfellow and who, in his celebrated "Comus," telling of a lady lost in the woods but not losing hope, sees "a sable cloud turn forth its silver lining to the night."

It was this poet's reference to the silver lining that has survived to this day and gives us one of the most popular metaphors in common speech.

[Copyright, 1924, by "Quality."]

RIPPLING RHYMES

MEDICINE

My aunt believed in wholesome herbs, in dock and boneset teas, she thought that home-brewed suds would curb the progress of disease. With herbs on hand my aunt would mock all deadly human ills; she laughed to scorn the village doc, who used machine-made pills. For years she had abounding health, which nothing could deter, although diseases tried, by stealth, to take a fall from her. At last she caught a beastly cold which settled in her neck and seldom does a man behold a more unseemly wreck. She kept me busy brewing drinks from herbs of lustrous fame; she thought they'd surely take the kinks from her pain-ridden frame. The more she took the worse she grew, her plight was sore, indeed, and I exclaimed, "No more I'll brew these slops from yarb or weed. When folks are sick they need the doc, no truth could be more clear, and I am going round the block to bring Doc Casket here." Doc Casket came and gave her pills and bitters from a cup and she recovered from her ills and soon was right side up. She gives no credit to the doc who saved her life that day; she's drinking boneset from a crock and oft I hear her say: "Because of dock-and-tansy tea I'm sound in wind and limb; the sawbones thinks he rescued me—I live in spite of him!" WALT MASON.

[Copyright, 1924, by George Matthew Adams.]

PEN POINTS

By the Staff

Politicians will discover that the Teapot Dome brews a bitter mixture.

France is willing to accept any kind of debt program that does not involve her paying any money.

Los Angeles needs $100,000,000 worth more houses than she has. And yet they talk of a real-estate slum

Before he so hastily bows himself out of a government job an explanation would seem to be due from Mr. Christain.

If the juries will do as well as the police the hold-up trade is going to become a discouraging business in Los Angeles.

Chief Vollmer doesn't give a hard-working bandit half a chance. He is grabbing them now in bunches of seventeen.

Two French scientists have invented an anesthetic that makes child birth painless. Now, if it also makes income tax-paying painless—

James M. Cox threatens again to be in "the race" for President. Aw no, Jimmy. In that case it will not be a race. Takes two to make a race.

The Democrats, with the help of a bonehead radical minority, have wrecked the Mellon tax plan. Heaven help us if the financing of the country falls into the hands of the Democrats.

The sailor bandit, Carleton, has other melodramatic accomplishments besides a weepy mother and a curly head. He is one of the safety-first suicides who spills much blood and doesn't hurt himself.

"If the British Empire is to be defended by the Sermon on the Mount, God help us," cried a scandalized admiral in the House of Commons. Well, if God doesn't, little good will the admiral's airship do.

The Vollmer plan for more police stations is up to the Council, which will probably refer it to a committee composed of the Anti-Cigarette League, the Knights of the Quivering Crescent and the South Coast Yacht Club.

THIS IS THE DAY

George Washington was born at the farmhouse of Wakefield in Westmoreland county, Va., in the year 1732. He was the oldest of six children, four sons and two daughters. His great-grandfather emigrated to Virginia from England in 1658. In 1758 George Washington married Martha Custis and brought her to live at Mt. Vernon, overlooking the Potomac River.

James Russell Lowell, poet, essayist, diplomat, was born at Cambridge, Mass., in the year 1819. He was the first editor of the Atlantic Monthly Magazine. His best-known poems are the "Vision of Sir Launfall" and the "Biglow Papers."

Francisco Madero, President of Mexico, was shot by agents of Victoriano Huerta in the year 1913. Three years of civil war in Mexico followed his death.

GEORGE WASHINGTON

BY C. W. BARTON

In the century and a quarter which has elapsed since the passing of George Washington it has become accepted among all peoples that he was one of the great figures of history.

Even the British now claim him as their own and the ancestral home of the Washingtons in old England has been preserved as a shrine dedicated to the sacred cause of freedom. In the hearts of our own people no one has ever been placed beside Washington save Lincoln, who is another of our men claimed by the wide world.

* * *

Washington was not a man of brilliance nor even of conspicuous genius, while a few of his talents are to be classed as ordinary. How is it, then, that a man in whose career there was anything commonplace at all can stand out as one of the great figures of all time, loved and reverenced wherever history is read?

Washington's place in history is so secure that we may discuss him quite frankly. The qualities which ordinarily characterize the great and which he lacked merely lend emphasis to the virtues which shone so brilliantly in his career. Indeed, there is a tendency among the more recent writers of philosophical history to drop the old heroes altogether and to reduce its number to a few of the Washington and Lincoln type.

* * *

Perhaps the frankest and best estimate of the Washington character is that which has been left by Thomas Jefferson, who knew him intimately, not only as an associate throughout the stirring events of Revolutionary days, but as a Virginia gentleman and neighbor.

"His mind was great and powerful," Jefferson says, "without being of the very first order; his penetration strong, though not so acute as that of Newton, Bacon or Locke; and, as far as he saw, no judgment was ever sounder. It was slow in operation, being little aided by invention or imagination, but sure in conclusion. . . . He was incapable of fear, meeting personal dangers with the calmest unconcern. Perhaps the strongest feature in his character was prudence; never acting until every circumstance, every consideration was maturely weighed; refraining if he saw a doubt; but when once decided, going through with his purpose, whatever obstacle interposed.

"His integrity was most pure, his justice the most inflexible I have ever known; no motives of interest or consanguinity, of friendship or hatred, being able to bias his decision. He was, indeed, in every sense of the word a wise, a good and a great man. . . .

"Although, in the circle of his friends, where he might be unreserved with safety, he took a free share in conversation, his colloquial talents were not above mediocrity, possessing neither copiousness of ideas nor fluency of words. In public, when called upon for a sudden effort, he was unready, short and embarrassed. Yet he wrote readily, rather diffusely, in an easy and correct style. This he had acquired by conversation with the world; for his education was merely reading, writing and common arithmetic, to which he added surveying at a later day.

"On the whole, his character was, in its mass, perfect; in nothing bad; in few points indifferent; and it may be said that never did nature and fortune [illegible] perfectly to make [illegible] to place him in [illegible] lation with whatever [illegible] merited from [illegible] remembrance."

* * *

And so Washington [illegible] liant intellectuality [illegible] uted to him [illegible] statesmanship [illegible] constructive [illegible] some other [illegible] nected. He [illegible] have been a [illegible] vision nor of [illegible] Even as a military [illegible] not possessed of [illegible] it has been said [illegible] a sudden emergency [illegible] change in the [illegible] worked out, he [illegible] advantage and [illegible] make quick and [illegible] His successes [illegible] attributed to vigilance [illegible] and an understanding [illegible] acter of warfare [illegible] essary for weak [illegible] nists to make [illegible] enemy.

* * *

Ida Tarbell's [illegible] coln" has brought [illegible] dinary clearness [illegible] coln regarded [illegible] was his fate to [illegible] emergency as [illegible] Many of Lincoln's [illegible] like Seward and [illegible] closest relations [illegible] solutely contemptuous [illegible] titude toward him [illegible] it amounted to [illegible] and yet it [illegible] was never [illegible] sonal attitude [illegible] served the country [illegible] thing that entered [illegible] sions was whether [illegible] best in the [illegible] hand. In this Lincoln [illegible] ample of Washington [illegible] had much the same [illegible] the brilliant Jefferson [illegible] trigues in Lincoln's [illegible] paralleled by the [illegible] Jefferson and Hamilton [illegible] ton displayed the [illegible] weld together [illegible] the service of the [illegible]

* * *

Washington's [illegible] cendental greatness [illegible] brought out by Jefferson [illegible] because it was [illegible] his own character [illegible] he was not able to [illegible] erly. It was the [illegible] unselfishness. [illegible] is none to stand [illegible] ton in this respect [illegible] even given to Lincoln [illegible] cisions, touching [illegible] intimately, which [illegible] volved the whole [illegible] country.

Probably a word from [illegible] ton would have made [illegible] a constitutional [illegible] of a republic. [illegible] lished by him have [illegible] of the tendencies [illegible] ship with which the [illegible] nations are still [illegible]

Among all the [illegible] days it was well [illegible] nestly Washington [illegible] ment so that [illegible] cause, notwithstanding [illegible] preferences, became [illegible] spiration.

Civilizations have gone [illegible] chaos for want of a [illegible] the critical hour. There [illegible] a nation of the earth [illegible] though shaken to its [illegible] passions and perplexities [illegible] not be saved by a W[illegible] average in intellectual [illegible] supreme in love and [illegible] ishness.

JUST THEOLOGIZING

By The Foothill Philosopher

Why shouldn't a humble philosopher think and talk theology? He may not know anything about the Deity, but some of the seminary products do not seem to know a great deal or they wouldn't argue so much. However, here goes:

Postulate God and you have a universe in which only the miraculous is taking place. Deny God and you have nothing, not even "blind force" nor "natural laws"—for whatever starts force or makes laws is Supreme.

Hold an apple in your hand. Relax your grip and it falls. Why does it fall? "Gravitation," you say. Nice, handy word, that, and proves you've studied physics. But why gravitation? Do we really know? "God's law," you may admit. Perhaps not. Perhaps it is God's will. Perhaps He needs no law. Certainly the manifestation is from God. There is no intelligence nor power in the apple nor the earth nor the air. Yet something makes the apple fall. What is it?

I believe in God because nothing else challenges my reason and my faith. I cultivate faith because it gives me comfort. I am almost persuaded that it is of more importance to ask "Does this conviction bring peace?" than to ask "Is this true?"

Going to my work, I walked through a green field and listened to the singing of a hundred larks. Who or what taught them to sing? I did not think to ask as I listened. It was God singing from the throats of the larks—and I listened and worshiped.

Walking home in the evening I saw Venus glowing like a lamp in the sky. Who or what placed it there? Or was the star in my soul as much as in the heavens? I do not know, but I felt its glory flooding me like a baptism from a celestial region. God seemed to be saying "It is one of the footlights on the stage upon which My drama is being produced; enjoy its brightness with Me."

Believe in God? How can one believe in anything else?

The Weather

There is nothing to be done about the weather. It is self-winding and automatic. It requires less care than an oil-burning furnace. It has no more use for an argument than a Missouri mule.—[Chicago News.

NO FREE GARDEN [illegible]

This is the season of [illegible] when the thoughts of [illegible] people in small towns [illegible] turn to garden seed [illegible] seem to have about [illegible] they evidently have [illegible] Congress last year [illegible] free distribution of [illegible] seeds. These Buckeye [illegible] writing to the Ohio [illegible] Representatives [illegible] tion for their usual [illegible] and it is with real [illegible] solons have to inform [illegible] the distribution is [illegible] the beginning of the [illegible] sion of Congress [illegible] John W. Langley of K[illegible] troduced a bill to restore [illegible] seed custom, making [illegible] propriation of about [illegible] annum, but indications [illegible] never will be taken out [illegible] mittee pigeon-hole to [illegible] referred. In other [illegible] seed custom appears [illegible] beyond resurrection.—[illegible] Dispatch.

Municipal Band Broadcasts Varied Program

George H. Tyler, assistant director and cornet soloist

Long Beach Municipal Band and Herbert L. Clarke, director

… Benson, vocal soloist and piccolo

Harold B. Stephens, saxophone soloist

Richard Headrick, screen juvenile

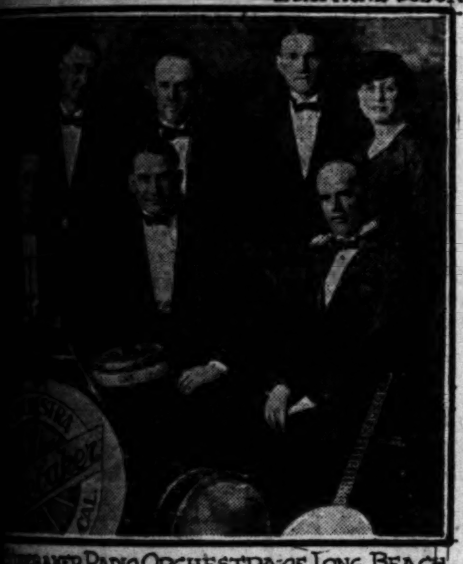

…baker Radio Orchestra of Long Beach

Laurence Lambert, baritone

…debaker Radio Orchestra This Noon and Afternoon; Long Beach Day Today

her selections last night were welcome. She gave several poems by Miss Emma Wendt, and "A Tourist's Prayer," by her friend, E. A. Brininstool, well-loved poet of this city.

Whenever G. Allison Phelps has talked to Radioland, he has given it something to think about, something to wake up the persons who needed just the word of encouragement or of helpful criticism that was needed. Undoubtedly many heard his lecture last night and woke to the realization of their own power, their own capacity for "Prayer." Mr. Phelps gave a definition of sin.

He said, "Sin is anything that destroys life, the freedom to imagine, the freedom to express ideas and the freedom to get all the wholesome enjoyment out of life that there is in it. Sometimes there is only a hair's difference between goodness and badness, and great, indeed, is he who knows just where that hair belongs. The place for it lies exactly between right and wrong."

The noon program was presented by Ienota Trosi, Italian tenor; Violet Steinemann, violinist and pianist; Betty Barrington, soprano, and Ferris R. Miller.

TENOR HAS RARE VOICE

Ienota Trosi has a surprising tenor voice. The clarity and beauty of tone noted in his singing is indeed rare. "Vieni," by Denza, was beautifully sung. He was accompanied by Violet Steinemann.

Rachmaninoff's "Prelude" was well executed by Miss Steinemann. She has often appeared at KHJ, and has many friends among radio audiences who were glad to hear her play, but were disappointed at not hearing violin selections by Miss Steinemann.

Several pleasing soprano solos were sung by Betty Barrington, soprano. She was accompanied by Ella Warriner Mills. "The Song of Songs," by Moya, was particularly well sung.

Another talk on "Truth in Advertising" was given by Ferris R. Miller, manager of the Better Business Bureau.

Norma Gregg announced the matinee program. She gave several original readings that were replete with her personality.

LIVELY DANCES PLAYED

Major and his orchestra of the Rendezvous, Ocean Park, gave the matinee program. The latest dance numbers were played with a spirit that made many a headphone wiggle, and many a listener long for a dance partner. Members of this popular beach organization are F. J. Major, leader and saxophonist; Tom Tibbetts, drums; Carl Allen, violinist; Bob Cushman, saxophonist; Jimmie Harrington, banjoist, and Ted Appleton, pianist.

Dickie Brandon's baby voice was heard again during the Children's Hour. This little 4-year-old is one of the most promising of the younger generation of screen artists and actors. Although he can hardly speak distinctly yet, the youngster's mind is well developed, for he has memorized many difficult readings.

Jane Hammel, pianist, played to her friends in Oregon. She is a pupil of Ruth Thomas and comes from Fall City, Or. To bridge the distance between her old home and Los Angeles, the 12-year-old pianist gave piano solos for the benefit of her northern friends.

Aunt Het

"Fixin' a roast duck is a sight of trouble, but I always feel repaid when Pa asks the blessin' in that enthusiastic way."—[Exchange.

K-H-J The Times Radiophone

TODAY'S PROGRAM

12:30 to 1:15 p.m.—Program presented by Studebaker Radio Orchestra, Charles K. Lindsay, director and violinist; Karl Linder, violinist; Bess Rudisill, pianist; Clint Campbell, trumpet; Earl Livington, saxophone; Wallace Heglin, banjo; Joe Lindebaum, drums; Miss Rhue Gill, soprano, and Tom Lindsay, baritone. Ferris R. Miller, manager of Better Business Bureau, will talk.

2:30 to 3:30 p.m.—Matinee musicale presenting Studebaker Radio Orchestra; Norma Gregg, in original poems.

6:40 p.m.—Live-stock and vegetable reports.

6:45 to 7 p.m.—Children's program, presenting Richard Headrick, screen juvenile, and Jane Adele Riley, reader; bedtime story by "Uncle John."

7 to 7:30 p.m.—Gypsy Pat Smith, evangelist, will speak from the First Methodist Episcopal Church, to be broadcast by line telephony.

8 to 9:30 p.m.—Program presenting Long Beach Municipal Band under direction of Herbert L. Clarke. The following program will be presented:

March—"Long Beach Is Calling" .... Clarke
(Dedicated to the Citizens of Long Beach.)
Overture—"Il Guarany" .... Gomes
Saxophone Solo—"Nadine" .... Hanton
Harold Stephens
"Hungarian Fantasia" .... Tobani
Vocal Solo—"Sunshine of Your Smile" .... Ray
Novelette—"Bambolina," from "Wildflower"— Youmans
(a) Cornet Solo—"Carnival of Venice" .... Clarke
Herbert L. Clarke
(b) Duet—"Brighten the Corner" .... Gabriel
Herbert L. Clarke and George H. Tyler.
Finale—"The Chase of the Lion" .... Koelling
Laurence Lambert, baritone, will sing:
"Invictus" .... Bruno Huhn
"Mother o' Mine" .... Frank E. Tours
"The Deathless Army" .... Trotere
"How Ireland Got Its Name" .... Ernest Ball

E. A. Brininstool, Los Angeles poet, will speak on George Washington.

10 to 12 p.m.—Broadcasting Art Hickman's Orchestra by line telephony from the Los Angeles Biltmore Hotel.

DOLLAR SHIP COMING

First of 'Round-the-World Craft Bound for Port Here

The President Adams of the Dollar Steamship Line departed from New York the 7th inst., with a full passenger list, according to an announcement by local agents. She is the first ship of that line to start from New York but the third that will leave Los Angeles on 'round-the-world trip. Passengers bound for Los Angeles included Mrs. A. A. Altom, Miss Helen Collins, Mr. and Mrs. G. J. French, Miss Julia French, Charles Gordon, L. E. Kamm, R. Krimke, Austin N. Liecty, Mr. and Mrs. R. Martens, Mr. and Mrs. A. E. Reiber, M. H. Reiber, Mr. and Mrs. Roggen, Bertram and Robert Roggen, Capt. Newman Smith, Mr. and Mrs. William P. Underhill and Miss Margaret Underhill.

Three passengers, J. J. Gilbert, Col. T. W. Moore and H. A. Hensley are listed on the 'round the world voyage out of New York.

STORE OPEN ALL DAY SATURDAYS

Coulter Dry Goods Co.
FOUNDED – 1878
Seventh Street at Olive

All Goods, wherever carried in stock, on sale at both stores at same prices.
BRANCH STORE
215 South Broadway

Coulter's—oldest dry goods store in Los Angeles—is a hospitable store, where you are given that personal interest which always adds to the satisfaction of buying.

Colored Dress Linens In Variety, $1 and $1.25 yd.

FOR the smart, cool, crisp frocks of Summertime no material is better adapted than linen. Yet there are linens, and linens! Coulter's carry only dependable qualities:

New Silk Suitings

JUST placed in stock, these handsome aristocrats of the silk world, for silk suits. All shown in solid colors—

Cote Centaur—silk and worsted filled; 44 inches wide, in white, black, silver, navy, brown, tan and taupe; yard $7.50

Bengaline—silk and worsted filled; 44 inches wide; black, ivory, navy, tan, grey, brown, taupe; yard $7.50

(Second Floor)

Imported Irish Linen
36 inches wide, shrunk and colors fast, and of the best liked shades $1 and $1.25.

Cotton Dress Crepes
36 inches wide; brocades and colored figures that make dresses and party frocks, $1.50. up into wonderfully pretty

Figured Dress Voiles
36 inches wide — patterns and colors distinctly new for Spring; yard 50c to $1.00.

(Second Floor)

New Spring Woolens

IT seems that no good colors or weave or pattern can possibly be missing from this delightful collection:

Fine Worsted Weaves — Charminette, Charmeuse, Paton Crepe, Piquetine, Twillcord Stripes and Checks; Juina; Curlem Plaid; Marchau; Larchene; Cordinette; Loveline; French Cords—all in newest colors for one-piece dresses, suits, capes and coats

$5 to $10 Yard.

(Second Floor)

Lillian Russell Talcum Powder

REGULARLY 50c a can. 39c

Mange Remedy, reg. 65c 59c
Petrole Hahn, reg. $1.25 and $1.75 .... 98c and $1.49
Be Be Ku Hat Dye 19c

(Main Floor)

100 Pairs of Good Gloves

A LITTLE lot of one and two-clasp gloves in glace kid, cape and mocha—in one sort or another you will find sizes 5½, 5¾ and 6 (only); and in black or grey; if you can wear these sizes you will secure a real bargain!

65c pair

(Main Floor)

MIDGET MAH JONGG $1.95

GOOD for the children to learn with.
Ming Mah Jongg—a wooden set faced with celluloid, $6.00
Mah Jongg—genuine Chinese sets .... $25 to $40
Babcock's Book of Rules $2.50

(Main Floor)

NEW EDISON PLANT WILL GO UP SOON

Excavation for Addition to Steam Station Shows Speed at Long Beach

Work is now well under way on the excavations for the enlargement and the remodeling of the Southern California Edison Company's steam plant at Long Beach. The cost of remodeling the plant and installing two steam units of 50,000 horsepower each, and one unit of 12,000 horsepower will approximate $6,500,000. This was provided for and announced when the directors of the company approved the 1924 budget of $27,000,000, which provides for the continuance of its great water power development project on Big Creek and the San Joaquin River in the high Sierras, and the necessary transmission, distribution lines and electrical equipment necessary to convey the electric product of the company to the uttermost parts of the region covering the ten counties of Southern and Central California which it serves.

The rehabilitation and additions to the Long Beach steam plant will make it the largest steam plant in the West and one of the most modern in the country. The 12,000 horsepower unit will be in operation by July 1, and all completion and the full amount of this new auxiliary steam power is expected to be on the lines of the company in December.

R. H. Ballard, vice-president and general manager of the Edison Company, said last night that the big addition to the steam plant auxiliary of the company at Long Beach is part of the general development program of the company and does not in any way curtail the development of hydro-electric power under its adopted plan of construction.

Seeks Death by Gas When Life Becomes Gray

By a "Times" Staff Correspondent

SANTA MONICA, Feb. 21.—Phillip Wier Parsons, 60 years of age, formerly of 633 West Nineteenth street, Los Angeles, was found lying on the floor of a room in the Normandie Hotel unconscious with a tube from a gas heater in his mouth this morning. He was taken to St. Catherine's Hospital where physicians declared he probably will die. The man had rented the room last night.

Two notes were left, both of which were signed.

"I have no relatives," the first one read, "and my friends are few and far between. The further one goes the steeper the grade. This is the culmination of a desire to pass quietly away as a tired bird folds its wings in flight, sure of the morning light to fall asleep in Christ Our Lord and not to dread the night."

The other note asked that Mrs. Osborne, from whom he formerly rented a room, be informed. He asked that a suitcase in his room at that address be turned over to the Salvation Army.

THE LONG DISTANCE BUBBLE NOW DEFINITELY EXPLODED

Not necessary to buy a big box full of trouble and continual expense.

The simplest radio set will very shortly receive the eastern programs as easily as the local.

Gardner Single Control Radio Set

2 Headset 4 Headset 6 Headset
Installed Complete
Radio Dept.
GARDNER LABORATORIES,
511 E. Ninth St.
Phone Main 3203.
After 5 p.m. Holly 3021.

Reduce Your Sales Cost

Your merchandise will sell itself if it's well displayed. And by increasing sales, Weber Showcases and Store Fixtures will pay for themselves out of increased profits. Standardized manufacturing methods and quantity production enable Weber to make highest quality store equipment at minimum cost. Weber interchangeable display units are comparatively inexpensive, and they always have resale value. An easy-pay plan enables you to own the fixtures you desire. Write for free booklet, "Successful Business Building"—that tells you all about Weber store equipment and service.

Weber Showcase & Fixture Co.
316-330 South Los Angeles Street,
Los Angeles, California

Even Beauty would be unattractive in this setting!

IN the movies you've seen beautiful women made to look ugly by dismal backgrounds and ill-fitting clothes...... In your business, too, dull, drab environment depreciates the value of whatever you sell .... To be successful you must make your wares attractive to buyers. Display merchandise effectively and the sale is half made!..... For 35 years the big Weber organization has been studying the science of display. California's beautiful stores—famous throughout the land—are monuments to their skill and success. And all this mastery of display technique is expressed in

Weber Showcases

and store fixtures. These beautifully-wrought "silent salesmen" are *selling* merchandise in 75% of the stores in the Southwest!..... Wouldn't an attractive setting enhance the appeal and increase the sales of *your* merchandise? It costs nothing to investigate. *Ask* what the Weber Store Planning Service can do for *you*.

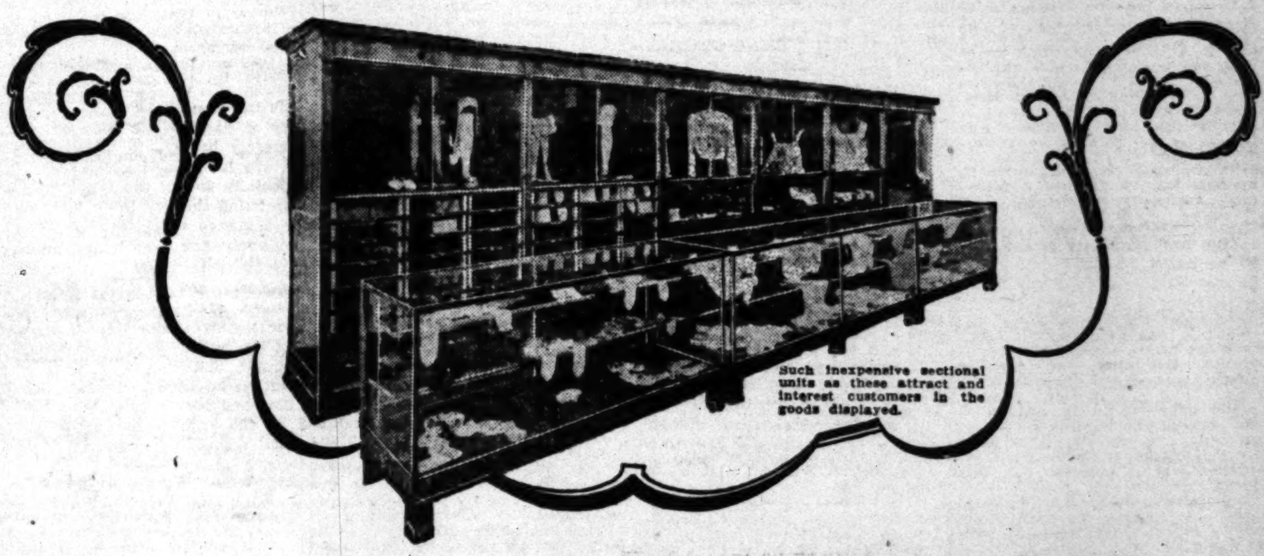

Such inexpensive sectional units as these attract and interest customers in the goods displayed.

Of Interest to Women.

Clubs Society — Health Fashions

THE NEW
IN STORES AND HOMES

NOVELTIES, IDEAS AND PRACTICAL SUGGESTIONS

BY OLIVE GRAY

Up-to-Datest:
The alpaca dress, spring and summer's latest made for informal wear. The revived alpaca must not be confused with the fabric used for coat lining or for commonplace garments. It is rather like what our forebears called poplin, a material of silky substance, almost able to "stand alone"—the sine qua non of "gown goods" in those days. The new alpaca comes in lovely high colors and in white or black, the latter sometimes pin-striped in white, or the white with black. Recently shown dresses of this material usually present the long blouse and a skirt either set upon a belt or attached to a camisole. One such dress, shown in a local store, was in turquoise-matrix, the coat or blouse elaborated by narrow braid laid on in sinuation of tucking.

Turning Youthward
Wearied of the matronly, the regal, the feminine world is turning toward the youthful in dress. Fabrics insistent upon lines of stateliness in cut are making way for the more pliant, the dashing. Even the strictly tailored suit takes on a youthful air by means of its accessories, and such materials as black satins, crepes and silks disdain formality and come forth enfrivoled by strange buttonry, odd collaring, amazingly placed pockets, belting heretofore undreamed of. While "flapperism" may be defunct, the distinctly youthful is in full play in cut and line, in smartness and in simple trigness.

Still They Sandal
The sandal, somewhat lost to favor during the past season, has returned to feminine approval. Summer essentially is the season of openwork footwear, especially in California; and with the advent of spring sandals in new effects come forth. Whatever other lands may decide upon in footwear Southern California always favors the ornate, possibly for the reason that we need have no fear of weather discouraging to foot daintiness. While for dressy use black satin holds its own, the lighter tones in leather, beige, tan tones, grays and, of course, white will be adopted for wear with summer fabrics.

A Battery of Bags
Hand-bag wealth is not by any means confined to that which lies in the purse; but at present the fashionable feminine world counts its riches in the number and the quality of its hand-bags. The big under-arm bag, for street use; the finger-bag in either pouch shape, or flat; the vanity of several sorts and shapes; the beaded bag for many varying occasions; the bag of silk; that which forms one of a set, comprising hat, scarf and bag. One may start with one of each and carry one's bag-average to any length. Once upon a time, when one's had-bag wore out, one purchased a new one in a shape slighty varied from that gone to the rubbish heap, but now! Well, one might, with impunity expend a little fortune upon hand-bags and still be yearning for the newest bag, next week.

The Costume Slip
With the incoming vogue of the blouse, made so lovely as to insinuate itself into favor with the most blouse-opposed, comes the matching costume slip. This is a skirt for wear with blouses, the kilted crepe, silk, satin or other fabric set upon a basque-like lining which may be used as camisole, either slightly visible at the breast-line, or wholly concealed. Such a slip does away with the "break" of the waistline fitted skirt.

Hat Materials
That the materials of which hats are made or with which they are trimmed, shall be strangely associated, seems to be one of the season's vagaries. Felt upon silk, silk upon felt; straw set upon fabric, fabric trimming straw; lace with heavy material; organdy, gingham, imported cottons; ribbon, ribbon, flowers, placed as never were such placements before devised. To sum up—anything, everything in millinery—so it is different, original, striking, seems to be the mode's rendering of chabeaux for the present.

Flowers of Hand
Nature herself may well hide her head, when she contemplates the hand-creations in the way of blossoms. Partierre nor woodland has brought forth anything more lovely than—sometimes I am inclined to say SO lovely AS—the floral fabrications for use on hats, gowns, lingerie and negligee. A novel use of such garniture was upon the cavalier cuffs of an imported dress, where posies ran the chromatic scale, standing forth in amazing beauty against a background of heavy, braid-made lace. Of course there was a rounded collar to match, these offsetting the nun-like simplicity of the garment.

Tricks of Fashion
Nothing has been found that takes the place of exquisite beading as trimming for evening gowns.

Embroidered, crinkly cotton crepes, flannels, linens and voiles will be seen the coming season.

A charming novelty is to have a diamond-shaped monogram on the shoulder of one's sleevless blouse.

Black-and-brown, an unusual color combination, is used in a chiffon velvet gown trimmed with kit fox fur.

A gayly embroidered blouse of brown cotton crepe is worn with a pleated skirt of brown crepe de chine.

Sea-green velvet makes a wonderfully charming evening gown, using ermine tails as the only decoration.

The summer furs for trimming are in light, bright colors. Squirrel in blended flame and beige shades is an example.

A simple, rich gown of American Beauty rose velvet interwoven with gold should make almost any evening affair brilliant.

Cascades are used at the sides of a frock of crepe de chine and a monogram scarf is attached across the shoulders in back.

A French dress of almond-green cloth is beautifully tailored, and trimmed with silver braid and embroidery at neck, sleeves and hip.

Beds capable of yielding 12,885,500,000 tons of peat are in the United States, exclusive of those in Alaska.

Diet and Health
By Lulu Hunt Peters, M.D.

CONFESSIONS OF A BABY

A FLASHBACK

"Doctor! Is he all right? Is he—is he—normal?" My father is so anxious it is pathetic.

"Yes, Harry, he is a perfect specimen of baby manhood."

"But Doctor—his head? It's so misshapen! No one in our family has a head like that. You're sure he hasn't—what do you call it, hydrocephalus? Water on the brain?"

Doctor laughs. "No! Hydrocephalus—why, of course not! He is perfectely normal. Babies very often have their heads elongated like that especially first babies, from the long pressure in the birth canal. Their heads are mouldable, due to the fact that the head bones are not completed until some time after birth. This is a wise provision of nature both for the baby and for the mother. You mustn't worry about his head. It will attain normal shape in a few days."

Daddy gives a sigh of relief. His fond and anxious eyes begin a further inventory of his first born.

"My word, what a chest! Takes after me!" He struts a little. "But—er, Doctor—er—isn't he a little out of proportion? Will that be all right, too? Seems that his chest, as well as his head, is way too big for the rest of his body. And his legs, aren't they bow-legged and too short? Will they be all right too, doctor?"

He evidently hates to let Doctor know that he has any doubts as to my perfection, but he is so lovingly anxious that he can't restrain himself.

"Yes, Harry, my boy." (Doctor has known my Daddy since he was a little boy, too.) "He is out of proportion—his chest and head are too big for the rest of his body—his legs do seem ridiculously short—he is bow-legged—he's as red as an Indian—he's covered with fine hair. But he's a perfect baby nevertheless, my dear Harry. A baby's proportions are not like an adult's. He's perfectly normal. His legs will straighten out and his body will grow in proportion; he will lose that fine downy hair (lanugo, we call it) and he will bleach out. Now, are you satisfied?"

"Oh, Doctor, I—I—you know—we—oh, Doctor! Gee, isn't he wonderful?"

This conversation between my Daddy and my doctor occurred when Daddy got his first good look at me after I was born. I thought I had better tell you about it because I fear I have given you the impression that my parents have always thought I was absolutely perfect in every way, and perhaps you think I'm a conceited little pig. So I want you to know I did not always have this lovely physique that I now have at the age of six months.

When we babies are first born we do seem sort of strange little creatures, because our heads and chests are big and out of proportion to our bodies and arms, and our faces are twice as broad as they will be when we mature, and we have buttony noses; our skins are usually very red and covered with a delicate downy hair; we are bow-legged and, you might say, shapeless in general, compared to what we are when we get older.

But it is perfectly normal, mamas and papas, so don't worry about it. Doctor says that sometimes the head is not only misshapen but there may be a swelling called, in medical terms, caput succedaneum, on the top of the head. This is of a bluish, bruised appearance, but it gradually disappears within a few days. I did not have this caput thing, though they are not uncommon, but I sure did have a funny looking head. S'all right now though!

I must tell you more about me when I was first born, mama dears. I'll do that next Friday.

Au revoir. A. SOCKUMS.

Tomorrow: Answers to Correspondents.

[My dear Followers: When sending for material which we offer you, please remember to enclose a stamped envelope bearing your full name and address. The pamphlet on reducing and gaining is the only one for which you must enclose four cents in stamps extra. Address your letters to me in care of this paper. Make them brief as possible, not over 200 words, and type or write them legibly with ink. Please sign your name as evidence of good faith—we will not use it in any way. Remember it is impossible for me to diagnose for you or to answer you personally. I appreciate very much the beautiful letters you send me and regret it is impossible to give you individual advice. The questions you ask will be answered in the column as soon as possible, if they are of general interest. Don't forget the s. a. e. if you expect me to send you the information I have offered.

[Copyright, 1924, George Matthew Adams.]

Elizabeth Jordan's Column.

THE NEW MENUS

Mrs. Blank desired to give a large luncheon. She had been an invalid for over two years, following a serious operation, and the luncheon was to be a celebration of her return to health and an official announcement to her friends that she was once more in the social ring. She wished to invite about eighteen of her intimates, so she decided to have the luncheon at her club, thus doing away with the trouble of "swinging" so large an affair at her home.

She gave considerable thought to her menu and finally worked out this result:

Oysters on the Half Shell
Cocktail Sauce
Cream of Tomato Soup with Croutons
Broiled Chicken on Toast
Current Jelly
New Potatoes Butter Sauce
New Green Peas
Mushrooms Under Glass
Hearts of Lettuce Salad
Russian Dressing
Frozen Pudding
Coffee
Salted Almonds
Chocolate and Creams

It seemed to her a good menu and she was inclined to be complacent about it. She showed it to her husband and after a judicial pursing of the lips and a few moments consideration he admitted that it wasn't bad. She drove lightheartedly to her club to engage a private dining room and incidentally to discuss her menu with the club steward. She had given many luncheons and dinners at the club before her temporary retirement and her menus had always been accepted without question and usually with expressed approval.

ALL OUT OF DATE

On this occasion, however, the steward, who was a woman, frowned thoughfully over the menu.

"Can you leave this with me half an hour, Mrs. Blank?" she unexpectedly asked. "I'd like to think it over a little."

Mrs. Blank was surprised. However, she saw a friend passing the steward's desk, and hurried after her for a chat, promising the steward to return in half an hour. When she did so, she found the official ready for her.

"Now, Mrs. Blank," the steward began suavely, "if you don't mind, I'm going to make a few suggestions about your luncheon. You haven't entertained much during the past few years, have you?" she stopped to ask.

"Not for more than two years," Mrs. Blank admitted.

"I thought so. And in the meantime things have changed very much. You have an excellent menu planned here—though it's more like an old-time dinner than like a luncheon. But it's altogether out of harmony with present ideas and I know," she added kindly, "that you want to follow the trend."

Mrs. Blank admitted that she did, and asked what the trend was.

"Lighter meals," said the steward promptly. "Very, very simple meals—good but almost severe. I've jotted down a meal along the lines all our members are following now."

She handed over a small slip of paper and Mrs. Blank read its contents.

Fruit Cocktail
Squab on Toast
Fresh String Beans
Romaine Salad
French Dressing
Cherry Ice
Coffee

"Good heavens!" Mrs. Blank gasped. "Why, that's meager!"

SEVERITY IN FEEDING

"It seems so, compared to your menu," the steward admitted. "But it's what they want and it's all they'll eat. Like all these radical changes, there's a good reason behind it," she went on, seeing that Mrs. Blank was still dazed. "All the women are dieting, you know, to reduce or to keep their figures if they are already slender. If we served them such a meal as you planned they would simply let course after course lie before them without touching it."

"Very well, I'll have the luncheon you suggest," Mrs. Blank faintly conceded.

The luncheon was a success and her guests enjoyed it. Later, as Mrs. Blank went to other luncheons, she was increasingly grateful to the club steward who had saved her from a serious faux pas. Mrs. Morris, the city's social leader, gave her guests clam broth without cream, French chops with new peas, orange salad and fresh strawberries. No hostess offered her guests cakes or whipped cream or rich salad dressing or fattening desserts. Simplicity—even severity—is the rule of today in feeding oneself and one's friends.

[Copyright, 1924, by Elizabeth Jordan.]

WILSHIRE WIDENING ENTERS NEW PHASE

COUNCIL TO TAKE UP PERMIT FOR BUILDING IN PATH OF DEVELOPMENT

The City Council on March 20 will consider the proposed ordinance permitting business buildings on the four corners of Wilshire Boulevard at Fairfax avenue.

Councilman Mushet called attention to the fact that the Community Development Association and Attorney H. W. O'Melveny are working to bring about the widening of Wilshire Boulevard to 200 feet from the city to the sea, and said that the Council should not permit business buildings to be built in the path of the street widening.

WOMEN'S WORK, WOMEN'S CLUBS

After long years of neglect the California missions and historical landmarks are at last receiving their deserved attention and care. The placing of a tablet to mark the place of the signing of the Treaty of Cahuenga, the forming of the Mission Foundation Fund, and many other recent activities have shown the real and vital interest which is being felt throughout the State.

The celebration of Arbor Day this year on March 8 will be in Brand Park, opposite the San Fernando Mission, and at that time many organizations will assemble to plant forty olive trees in the park. These trees will be planted in memory of the Army and Navy officers who took part in the American occupation of California.

It was in Brand Park that Fremont's men camped, January 13, 1847, the night before the signing of the Treaty of Cahuenga. Organizations to take part in the tree planting exercises are the Los Angeles District Federation of Women's Clubs, Eschscholtzia Chapter of the D.A.R., the Sons of the Revolution, Daughters of the Golden West, Pioneer Society of Los Angeles, Ebell Club, California History and Landmarks Club, Boy Scouts of San Fernando Valley and the Stanton Relief Corps. The public is cordially invited to attend as the day will be one of historic as well as arboreal interest.

Leap Year Successful

Leap year has its advantages even for married women, as is evidenced by the program of the Friday Morning Club on the 29th inst. That day, the "leap" day of a leap year signifies what can be accomplished when the women ask the men, for the Philharmonic Orchestra has consented to give the morning's program. Mrs. Charles G. Stivers, music chairman of the club, is responsible for the achievement of obtaining for the first time in any club this great body of artists. All of which shows what the women can do when they ask.

Lovers of keen thinking are looking forward to this morning's program of the club when Miss Helen Fraser gives her talk on "American and British Women—Comparisons and Contrasts." Miss Fraser is noted for her clear and logical thinking and her opinion of American and British women ought to be well worth the hearing.

Party to Help Women's Club

At the gate of the West it stands, this friendly shelter which gives promise to fine achievement when trained women of the West are fused to a common purpose. The exact location is 943 South Hoover street and the name is the Women's University Club. Although the club has just moved in, the new home seems destined to a wide usefulness not glimpsed by the most far-seeing members previous to settling in their recently acquired property.

The present need is equipment and so a series of benefits have been planned to raise funds for this purpose. The first of these will be a leap year party on the evening of the 29th inst. at the clubhouse. Guests on that occasion will be offered a choice of bridge, mah jongg or dancing.

The committee in charge of the affair includes, Mrs. E. C. Pile, general chairman; Mrs. John V. Barrow, Miss Carrie E. Blythe, Mrs. George C. De Garmo, Mrs. R. B. Ball, Miss Helen Moore and Mrs. F. F. Prendergrast. Tickets may be purchased at the clubhouse or from members. The hostesses will be Mrs. Frank Ferguson and Mrs. A. M. Marsh. The group will be completed by the following attractive young matrons: Mrs. W. H. Olds, Mrs. J. A. Garrett, Mrs. Russell Heath, Mrs. Charles T. Sturgeon, Mrs. Gilbert H. Heyfron, Mrs. Paul Stewart, Mrs. W. J. McKenna, Mrs. Christian H. Harpke, Mrs. Warren Smith, Mrs. J. J. Brown, Mrs. Birney Donnell, Mrs. Samuel Epler and Mrs. Roger Sterrett, together with younger members and recent graduates, including Miss Ellen Andrews, Miss Eleanor Cole, Miss Adelaide Hoovey, Miss Katherine Pomeroy, Miss Elizabeth Cooke and Miss Regge Doran.

At Wa-Wan Club

A colonial program in costume will be given by the Wa-Wan Club on Wednesday afternoon, the 27th inst. at the Gamut Club. The program is dedicated to Princess Lazarovitch-Hrebelinanovich, nee Eleanor Calhoun, who is a sister of the club parliamentarian, Mrs. William H. Anderson. Honor guests are State Regent Mrs. Stookey and regents from Los Angeles D. A. R. Chapters. Mrs. Anderson, who has charge of the program will give a short, original patriotic poem and Mrs. William De Mille will make a short address. The members of the club are asked to come in costume if possible. The first part of the program is to be given to Barbara Taylor Kierulff, harpist, and Maude Stone Krause, violinist, assisted by little Joyce Rippe, dancer. Mrs. Gertrude Ross, noted composer, is composing music to Lord Byron's "Verses to Washington." Patriotic community singing by the club will also be given.

Gwendolyn Logan Hubbard, dramatic impersonator of London, who has acted in the same company abroad with the Princess, will recite a cycle of Serbian lyrics and as the closing number, Princess Lazarovich-Hrebelianovich will recite the great Serbian classic, "The Mother of the Jugo." Tea will be served in the ballroom immediately following the program. Mrs. William E. Mabee, president, and officers of the club are hostesses for the afternoon.

Benefit for Centennial Fund

A benefit party to raise funds for the Wellesley Semi-Centennial Fund, is to be given this afternoon by the Wellesley Club of Southern California at the Elite, 633 South Flower street at 2 o'clock. An active committee under the direction of Mrs. Sumner Spaulding assures a successful party. Bridge and mah jongg will be played.

Interesting Women to Speak

With Mrs. Florence Collins Porter and Mrs. Francis L. Wyant as honor guests, and drawing on many of the representative women of the city for talks, today's luncheon of the Republican Study Club promises much of interest. The speakers are Mrs. Charles F. Gray, Mrs. E. R. Brainerd, Mrs. Chester C. Ashley, Mrs. O. P. Clark, Mrs. J. Bert Stearns, Mrs. R. W. Richardson, Mrs. S. H. Craeger and Mrs. Laura Taylor Kelly. The luncheon is at 12 o'clock and is open to members and their friends.

THE LAST WORD.
BY ALMA WHITAKER

RAISING A MAN-CHILD

Were the old-fashioned mothers any wiser in this tremendous business of man-child raising? Or have modern conditions made the task of us modern mothers more complicated?

Or did the old-fashioned mothers in their subjugation and inexperience just do their best and trust to luck—and was that best for the world?

Do we modern mothers, with that "little knowledge that is such a dangerous thing," err on the side of too much introspection, too much psychoanalysis, too much fussy efficiency, too much self-righteous interference?

We modern mothers are, of course, accused of neglect, too many outside interests, too concessional in the matter of "freedom," but I don't know that kind of a mother. Most of the mothers I know are desperately anxious to apply their own new-found emancipation and knowledge to the proper rearing of their boys.

Ah, there is the rub! Proper rearing. What, then, is the ideal course to pursue?

I am trying to remember the boys of my youth who are now men, to review what they have made of their lives in relation to the sort of homes they had, the sort of mothers who reared them.

There is one boy whose mother was mid-Victorian in period but anything but mid-Victorian in tastes and conduct. Her raising of that boy was a matter of impulse and caprice. She let him leave school too early to assist the family income, then suffered spasms of conscience and put him into a stylish college, while the family pinched to keep him there. That lasted best part of a year, and then he was "sent to sea." But three months on a training boat and the lad's "horrid rough hands" changed that idea. Then he went to the public schools. And when the Boer War broke out he was 16 and wanted to go. She had many conscientious spasms about it, but finally let him. He came home alarmingly "smarty." But finally, marrying much too young and hastily, he became submerged in family affairs and now just works at everything and anything to support a wife and five children. He is a dear lovable fellow—but he always looks thwarted. Bankruptcy is always just around the corner.

Yet that boy, although having a sketchy, imperfect education, had a man's chance. He wasn't exactly coddled. At his most impressionable age he had army discipline, the company of men, character-building hardships—all sorts of things that we women are led to believe are good for "red-blooded boys." The war furnished that "adventure" boy souls crave. But that boy isn't happy and he isn't a "success," at least to the outward eye.

Another man came from what I considered must be an ideal home—large family, charming but practical mother, good influences, manners and morals. Not too much money, sustained orderly education. He, too, was a delightful, lovable, well-educated man. Went into his uncle's business all the conditions seemed so very "right." But later he embezzled a large sum from his uncle, had a nervous breakdown and finally died with that bitter stain upon his soul.

Then there was a "sissy boy," much too well guarded by an anxious mamma and a bossy papa. He had no liberty. Once, at 14, he ran away, but was caught and brought home. No boy was ever so well protected and loved and disciplined. But he married very much beneath him and today he is a worthless sort of a ne'er-do-well.

Another boy, reared on a farm, splendid, healthy physique, very religious home, thoroughly nice family. But he learned a lot from the farm hands. And when he was sent to the city schools he sampled everything he dared—on the sly. All the sampling was not vicious—but mother would have considered it so had she known. So many things were "sinful" to that good mother. But he went back to the farm—with an inferiority complex because of these small hidden sins—which he continued to indulge — on the sly. That inferiority complex made it hard for him to meet his fellows on an equal footing, hard to transact business as man to man. And so in full manhood he is just struggling out of it—and resenting past handicaps. No son of his will have just those same handicaps.

On the other hand, we read so much of men who have risen to pride and place and public respect with little or no home life. And the psychoanalysts are strong on "freedom of self-expression" for children. The task of the modern mother is the hardest in the world.

To discern those fine lines between liberty—and too much. Between discipline—and too much. Between protective affection—and too much. And to teach them that subtle distinction between economy and meanness, between generosity and extravagance. To inculcate manliness and self-respect—but not to make them bullies. To teach them good manners and gentleness—without making them sissies. To encourage intelligence and alertness—avoiding "smartiness." To make them well groomed—but not dandified. To encourage their accomplishments—but not their vanity. To each them fine independence—without arrogance. To teach them self-reliance and resourcefulness—combined with love, sympathy and consideration for others.

Surely too great a task for the much-criticised modern mother—yet surely desperately necessary for the hope of the world.

Somewhere, somehow we loving, conscientious mothers so often fail. It is always our fault when we do. Father, dear father, hadn't you better take a hand? You know best where mother failed with you!

Says Mate Hit Her for Going into Pockets

In a suit for divorce filed yesterday by Grace Little against Walter E. Little the following question is by inference put up to the Superior Court:

If a wife takes money from her husband's pockets is he justified in beating her?

In her complaint Mrs. Little states that when in need of money one time she took $1 from her husband's pocket. Then, she asserts, her husband slapped her.

Little is also accused of having clandestine correspondence with another woman and his wife declares she once saw him hugging and kissing another woman.

GIANELLO'S BAIL SET

Convicted Bandit Asks Freedom Until Appeal Is Acted On

John Gianello, convicted bandit appeared before Judge Reeve of the Superior Court yesterday and asked to be released on bail pending the outcome of his appeal. Judge Reeve fixed the prisoner's bail at $25,000 and ordered that if bail was not raised Gianello should be transferred to the Santa Monica jail because the other prisoners in the County Jail have threatened to take his life.

Gianello was an accomplice of Jesse Taylor, known as the "slicker bandit," in the hold-up and robbery of a local creamery.

Calves Liver With Fried Ham
Cut the Ham thin and fry until crisp. Fry the sliced liver in the ham fat. Serve on toast—a slice of ham and a slice of liver. Cover with thickened gravy well seasoned with
LEA & PERRINS' SAUCE
THE ORIGINAL WORCESTERSHIRE

Scientific Dentistry
Absolutely Painless

Personal Attention
DR. HARRY NATHAN
DENTIST
326½ S. Broadway. Ph. 827-669

ALL OUR CANDIES
60c per lb.
Worth More
Marie Louise Chocolate Shops
754 So. Hill 3602 W. Washington

11 Beautiful styles
~ classic designs of uprights and consoles ~
Priced $65 to $250 Terms
Starr PHONOGRAPH
STARR PIANO CO
630 SO. HILL ST

Afternoon Tea
"Dinner musicales" every evening from 6 to 8 o'clock, by the Casterill Sisters' Trio.
Special dinner Thursday and Sunday evenings.
Fashion promenade by the New York Store mannequins every Thursday during the luncheon and dinner hour.
Afternoon Tea in the Italian Garden.
An informal and most enjoyable manner of entertaining a group of friends ... the motor ride or ... party is an afternoon tea at the Mary Louise.
For afternoon tea ... know ... is the time-honored custom of extending real hospitality.
The Mary Louise ... its perfect appointments ... matchless service and inimitable cuisine ... "afternoon tea" that is as delightful as it is ...
Mary Louise
Opposite Westlake Park
Telephone Drexel 600
West Seventh at Lake

Periodicals Sell From 5c to 5...
Yet the SUNDAY TIMES furnishes readers with a ... magazine, farm journal, beautiful rotogravure section, ... sheet and six other large parts at a price of ... cents in connection with DAILY TIMES ... scription.)

Brock and Company
PETTIPOINT
A Smart Innovation in Fitted Under-Arm Bags
Designs so delicate that they must be hand-worked under a microscope are features of an assortment of Pettipoint Bags we are now showing. These dainty under-arm bags are all completely fitted and are the last word in good style.
They come in silk, moire and antelope with peacock and flower designs embroidered in colors. Our Novelty Department should be a point of call on your shopping tour today if for no other reason than to see these distinctly new and attractive bags.
Visitors Welcome.
Brock and Company
George A. Brock Pres. Louis S. Nordlinger Vice-Pres.
515 West Seventh Street.
—Between Olive and Grand—
The House of Perfect Diamonds

FRIDAY MORNING

Home Entertai...

SOCIETY

BY JUANA NEAD LEVY

...VOGUE

Embroidery, an... the Scarf

Of Interest to Women.

Home Hints Entertainment — Shop News Timely Topics

SOCIETY

BY JUANA NEAL LEVY

...of the enjoyable affairs of ...was the bridge luncheon ...which Mrs. Oclanco Welbourn ...avenue entertained at ...Louise yesterday after... the decorations being carried ...the Washington's Birthday ...red, white and blue, the ...being dainty concoc... of the same effect. Assisting ...were Mrs. Edward ...Mrs. A. N. David... Mrs. William Francis Howard, ...Noble, Mrs. Ada Stock... Willard Andrews, Mrs. Al... Mrs. Martha Hunter ...Martha Hunter. Fifty ...enjoyed the afternoon's en...

...Coronado

...up from Coronado for ...days' visit, Capt. and Mrs. ...Norman Jenson are guests ...mother and sister, Mrs. ...Allen and Mrs. Harold ...at their home on East Ave... The little son of the Jen... Dicky, has been with his ...for several weeks'

...-End

...and Mrs. Eugene O. Mc... with their two daugh... Cecile McLaughlin and ...McLaughlin, and ...Simpson and Richard ...motored up into the San ...Mountains yesterday ...planning to return home ...afternoon.

...Motor Trip

...and Mrs. Joseph Edwards ...planning a motor trip ...where they will meet ...daughter, Miss Josephine ...San Francisco and spent ...end with her. Miss Cook ...at Mills College. Mr. ...Cook are among the hosts ...entertaining in honor of ...Longstreet, having given a ...for her Monday evening.

...Party

...Shannon of 4311 Victo... entertained with a lunch... afternoon at the Bilt... her guests afterward ...Those included were ...Leonis, Mrs. Jack Doyle, ...Leonis, Miss Marcella ...Mrs. John McGinnis and ...guest, Miss Foster of ...and Mrs. M. F.

...Party

...Mrs. Sven Lokrantz ...Winston,) one of the ...of the season, Mrs. Edward ...entertained with a ...arranged mah jongg ...afternoon at her ...Van Ness avenue. Dr. ...Lokrantz are domiciled ...Winston home, Lu...during Mrs. Win...abroad.

...Concert

...League will serve ...evening at the Renee ...concert given at the Phil... Auditorium. Assisting ...Shepherd, who will be ...are Mrs. Homer Laugh... Robert Wedd, Mrs. Erwin ...Mrs. Chester T. Hoag, ...Mrs. Gurdon Wat... Avery McCarthy, Mrs. ...Mrs. Walter P. ...Lee Woolett and ...Patronesses ...Mmes. William ...Donald Dickey, ...Allen, Noel Arnold, ...Edwin R. Col... L. Doheny, Robert R. ...W. French, Charles

S. Gray, George Leslie Smith, John H. Henry, Joseph M. Hickson, Godfrey Holterhoff, Will S. Hook, Willis G. Hunt, Oscar Howard, W. Kennon Jewett, Kirk Johnson, Charles Jeffras, Roy Jones, Howard Lombard, Tully Marshall, William Gibbs McAdoo, John C. McFarland, Lee Allen Phillips, Harold B. Wrenn, Arthur Wright, Emerson B. Weirick, Henry T. Wright, William H. Russell, Frederick H. Sears, Charles Seyler, Daniel J. Sully, Page Warden, Claire Woolwine and Miss Ann Patton.

Dinner Party

A recent delightful courtesy was the farewell dinner party given St. Valentine's Day by Dr. and Mrs. Lawrence Ewald Lepper of 1162 Fifth avenue in honor of Mr. and Mrs. H. H. Edwards, who have gone to Denver to make their home. The table decorations were red and white hearts and flowers.

Mrs. Lepper was also hostess at a matinee party for Mrs. Edwards when she had as her guests Mr. and Mrs. William Joos, Mr. and Mrs. Banks, Mr. and Mrs. Carl A. Boyce, Dr. and Mrs. Castolow, Dr. and Mrs. William Clark, Mr. and Mrs. Lloyd Claek.

The Leppers recently came to Los Angeles from Rochester, Minn.

For Visitor

Florence Dobinson opened her new studio home at 709 South Kingsley Drive Wednesday afternoon in honor of Mrs. Edwin Markham of New York. One hundred women from the art and literary life of Los Angeles gathered to meet the guest of honor, who gave an interesting informal talk on the art of California and closed by reading one of her own poems, "Memory of the High Sierras."

Mary Holland Kinkaid, writer, who has returned to Los Angeles to make her home, was hostess with Mrs. Dobinson. Mary Isabelle Alpaugh, leading woman for the Dobinson Players, received the younger members of the company. The spacious lower floor of the house was thrown into one large room, brilliantly decorated with yellow acacias. The tea table was decorated with jonquils and tall yellow candles. Assisting at the tea table were Mrs. Herbert Peery, Mrs. Martin O'Heran, Florence Pierce Reed, Mrs. Joshua Langley, Mrs. Samuel Thomas, Mrs. E. L. R. Wallace, Mrs. D. J. Sheehan. Assisting Miss Alpaugh were Misses Gertrude and Edwarda Rothe, Pauline Estes and Lillian Sheehan.

Sorority Tea

The Theta Sigma Phi Sorority entertained with a bridge tea Saturday afternoon. The affair was given in the flower room of the Mary Louise, which was gayly decorated in spring flowers. Those who enjoyed bridge were Mrs. Kenneth Albright, Mrs. James P. Osborne, Mrs. Suel B. Ordway, Miss Ethel Hazen, Mrs. Edward Leahy, Mrs. Robert Blair, Mrs. Hiller Strickler, Miss Esther Elmers, Mrs. Hamilton Baird, Mrs. James Stringfellow, Miss Katherine Diehl, Mrs. Brooks Montgomery, Miss Florence Pessell, Mrs. Roger Heman, Misses Winifred Layne and Margaret Simonds, Mrs. Ray Mayor, Miss Ebby, Mrs. Robert Hoeller, Mrs. Carl Gantner, Mrs. Adrienne Enright, Misses Lillian Layne, Clarice Worley, Virginia Bryden, Mrs. G. White and Mrs. Ivy.

For Week-End

Miss Virginia Bishop, attractive sub-deb daughter of Mr. and Mrs. William Threlkeld Bishop, and who is a senior this year at the Bishop's School at La Jolla, came up for the week-end vacation with her parents and enjoyed visiting her many young friends here. Miss Bishop also will come up for the easter vacation, and many delightful affairs are being planned for her during her visit.

Motoring in North

Mr. and Mrs. Vernon Goodwin and their young daughter, Barbara, motored up to Santa Barbara for the week-end stopping at the Samarkand, and visiting their young son, Vernon, Jr., who is a student at the Deane School at Montecito.

Dinner-Dance

One of the most enjoyable affairs of recent date, was the dinner-dance with which Miss Mary Gray, Miss Dorothy Gray and Miss Margaret Gray entertained at the home of their parents in Berkeley Square, Tuesday evening, the especially honored guests being Mr. and Mrs. Preston Hotchkis, (Katherine Bixby) whose wedding was one of the events of the season. The house was transformed into a garden of spring blossoms and foliage, great sprays of the delicate fruit blossoms being arranged in every possible space. The old-fashioned garden flowers were placed in huge jardinieres and bowls, while the stairways were banked with foliage and ferns.

The supper tables held bouquets of sweet peas, and the smaller flowers with sprays of maidenhair ferns and gypsophilia.

Those included were Mr. and Mrs. Hotchkis, Miss Eleanor MacGowan, Miss Helen Holladay, Miss Marian Wigmore, Miss Eleanor Cole, Miss Florence Marsh, Mr. and Mrs. Charles Thomas, Dr. and Mrs. Sven Lokrantz, (Carolina Winston) Miss Cecile McLoughlin, Mr. and Mrs. John Ward, Mr. and Mrs. Dudley Logan, Miss Margaret Kellogg, Miss Olga Simpson, Miss Marguerite Brunswig, Miss Jean Dulin, Garrett Winne, George Reed, Frank Simpson, Dr. Frank Brown, Barton Stebbins, Richard St. John, Clyde Burr, Harry Laine, Harry Grandon, Watson La Force, Cosmo Morgan, Collis Holladay, Thaddeus Upde Graff, Chandler Ward, Jack Challis and Wheeler Chase.

The Misses Gray entertained several days ago with a delightful affair at the Midwick Country Club in honor of Miss Bernadine Murphy, Miss Leontine Bayer and Miss Hortense McLaughlin, popular debutantes of the season.

CHEF WYMAN'S Suggestions For TOMORROW'S MENU

Breakfast
Baked Apple
Eggs Bonne Femme
Hot Rolls Jelly
Milk Coffee

Luncheon
Veal Chili Con Carne
Hot Corn Bread
Sliced Oranges with Cocoanut
Nougat Cake
Milk Tea

Dinner
Consomme With Tomatoes
Ripe Olives
Breaded Pork Chops
Succotash
Browned Sweet Potatoes
Celery and Nut Salad
Mock Mince Pie
Cheese
Milk Coffee

VEAL CHILI

Cut one pound of cooked veal into half-inch dice and remove all skin, fat and gristle. Melt over a slow fire three tablespoons of butter, add one thinly chopped onion and cook until the onion is clear; stir in three tablespoons of flour, work smooth and add slowly one and a half cups of meat stock, one cup of tomato puree, one tablespoon of chili powder and half a teaspoon of salt; stir and cook until the mixture boils and the onion is tender, add the veal, skim off the fat and serve in a border of cooked red beans or steamed rice.

NOUGAT CAKE

Bake two layers of sponge cake, cook and spread between the layers and over the top and sides a nougat filling made by boiling, without stirring, one cup of sugar, four tablespoons of white corn syrup, and half a cup of water; boil until a little will form a hard ball when dropped in cold water. Pour slowly into the stiffly beaten white of one egg and beat until it starts to stiffen; add one-third of a cup of chopped nutmeats, beat until cool and thick, add one teaspoon of vanilla extract and spread on the cake.

PORK CHOPS

Have the butcher cut the required number of rib pork chops about half an inch thick; remove the extra fat, season with salt and pepper, dip in flour and place in a hot frying pan. Cook, turning often, until a nice golden brown; reduce the heat and cook until the centers are done. Cover the bottom of a hot platter with thickened tomato sauce, lay on the cooked pork chops and garnish the dish with browned sweet potatoes.

CELERY AND NUT SALAD

Mix in a cold bowl one and a half cups of peeled, cored and diced pineapple with one cup and a half of chopped celery, one cup of nutmeats broken in coarse pieces, one chopped green pepper, one chopped pimiento and one cup of cooked salad dressing. Serve on lettuce-covered plates.

MOCK MINCE PIE

Peel, core and chop fine about eight tart apples and mix them with one cup of seedless raisins, half a cup of chopped seeded raisins, half a cup of currants, four tablespoons of chopped candied orange peel, half a teaspoon each of cinnamon, cloves, mace and allspice, one-quarter of a teaspoon of salt, one-quarter of a teaspoon of nutmeg, three tablespoons of cider and the grated rind and juice of one lemon. Pour the mixture into a pastry-lined pie tin, cover with strips of pastry and bake in a moderate oven.

BRIDESMAID AT RECENT WEDDING

Popular Member of City's Younger Set

[G. Edwin Williams Photo]

Miss Madelein Purdon

THE attractive daughter of Mrs. Harrison Purdon of the Weymouth, who is one of the popular members of the younger set, was bridesmaid at the wedding of Mrs. Florence Wood-Clark and Kenneth C. Beaton.

OPENING OF BROADWAY IS ORDERED

Council Adopts Ordinance of Intention; $500,000 City Money Available

The ordinance of intention for the opening and widening of Broadway from Pico street to Forty-first street was adopted yesterday by the City Council. Under the new ordinance, the cost of the improvement to the assessment district will be reduced by the city's contribution of $500,000 from the general taxes in the public-improvement fund.

The opening of Broadway will rank as one of the greatest street-opening proceedings instituted in recent years, and will be classified in importance with the opening and widening of Hill street and of Tenth street, now under way.

All of the Councilmen have strongly indorsed the improvement, although when the roll was called Councilman Mushet voted against the ordinance of intention because of his long-standing objection to the present law governing the levying of assessments for street openings. Vigorous statements pointing out the importance of the project and of the great benefit it will be to the entire city by creating a new through traffic artery were made by Councilmen Wheeler, Allan, Baker and Gregory.

J. W. HARRISON DIES AT SAN FRANCISCO

WELL-KNOWN FINANCIER HAD LARGE INTERESTS IN SOUTHLAND

Jesse W. Harrison, vice-president of the Anglo London Paris Company, well-known in financial circles throughout the West, died suddenly Wednesday night at San Francisco, according to word received yesterday by W. Edgar Spear, manager of the local branch. Death was due to heart disease, the message stated. Mr. Harrison was about 50 years of age. Although he made his home at San Francisco Mr. Harrison visited Los Angeles on numerous occasions and had considerable interests in the Southland.

Funeral services will be conducted at the Northern City. He leaves a widow and one daughter.

TOT STRUCK BY AUTO IS AT DEATH'S DOOR

SKULL IS FRACTURED WHEN CAR KNOCKS HER DOWN AT STREET CORNER

Clare Young, 7 years of age, of 732 East Pico street, is expected to die from injuries received yesterday when she was struck by an automobile at Pico and San Julian streets. At the Receiving Hospital it was said she has a possible basal skull fracture, and that her condition is critical. The automobile was driven by F. J. Dair of 438 South Stafford street.

DRUG LAW VIOLATOR SUSPECT ARRESTED

Federal Narcotic Agents De Spain and Wood yesterday arrested Clarence Harris at Eighth and Flower streets, where he is accused of having sold morphine for $5. Three other bindles were taken from him, the officers said, and he was incarcerated in the County Jail, accused of having violated the Harrison Act. Bond was set at $5000.

Fashion Hints From VOGUE

TREE TEA

Preparedness—thanks to the tea table! No matter how impromptu the gathering, the true hostess can fashion of tea and toast a delightful little party.

Tree Tea, of course! Early crop, mountain grown tea—rare in fragrance, sensible in price.

Orange Pekoe or Japan Green

for example—

the P.C.B. "Shortie"

The rich *butter flavor* of this distinctive Scotch shortbread blends with its *mealy consistency* to consummate a dainty cake, especially adapted for serving with ice cream, desserts, and the like. It is but *one* of the *many* P.C.B. treats.

Your grocer sells them—*fresh from our ovens.* Look for his Easy-Choice Display.

AVON

Tempting chocolate wafer and one white sugar cake with flavored cream filling.

FIG BAR

Plenty of eggs go into the cake of this delicious golden brown, new-crop fig bar.

PACIFIC COAST BISCUIT CO.
Los Angeles
The Easy-Choice Display is shown below.

Made by the bakers of Snowflakes

P.C.B. Dainty CAKES *and* English-style Biscuits

BEANS are good, wholesome, nourishing food, but Nature forgot to give them a tempting flavor. Baking adds the flavor, and no other method of cooking will. Boiling or steaming leaves them dull and uninteresting.

Heinz Beans are baked, oven-baked, and that is why the label reads HEINZ Oven-Baked Beans.

There are four kinds of HEINZ BAKED BEANS

Baked Beans with Pork and Tomato Sauce. *Baked Beans* without Tomato Sauce, with Pork (Boston Style). *Baked Beans* in Tomato Sauce without meat (Vegetarian). *Baked Red Kidney Beans.*

HEINZ OVEN-BAKED BEANS

One of the 57 Varieties

A Touch of Magic

—that keeps silverware from tarnishing!
—keeps bright metal from rusting!

Take your precious silver, that you polish so carefully and so often—cover it with Izen—*and you won't need to polish it again for a year or more.*

Think of the work Izen will save you! Those silver candlesticks, sandwich plates, crumb trays, sugar and creamer, coffee urn—all can be kept glistening and bright *without polishing.*

You polish many other bright metals, too, in your weekly housecleaning. Bathroom fixtures, door plates, electric light switches, loving cups—oh, there are dozens of bright metal pieces in every household. Enough to keep you polishing away forever.

But try this—

Cover these shining surfaces with Izen. An easy operation—taking only a few minutes. Izen flows off a brush—which is furnished FREE with each package—and dries like a transparent lacquer. But it is water-proof! Tarnish-proof! Rust-proof!

Now these glistening metals — their brightness enhanced by Izen's brilliance—will *stay bright* indefinitely. No need to polish, for Izen prevents rust and tarnish. Use your silverware as before—to serve food—for Izen won't chip or peel.

Get a 75c trial bottle of Izen today. It will save you many hours of tedious polishing. Most drug, hardware, music, department, jewelry or auto accessory stores sell Izen. 'Phone 288-912, the Alaco Pacific Co., Manufacturers, 1240 S. Main St., and learn the address of your nearest dealer.

IZEN—

Keeps all metals *bright*

Home Gardens and Fruit Trees

As well as the professional side of agriculture, are covered by the TIMES FARM AND TRACTOR MAGAZINE. It is doubly interesting because written exclusively for local conditions.

WATER WAGON OR JAIL TERM

Pair From Harbor Receive Queer Probation

Convicted Attempting to Bribe Officer

Must Fight Shy of Liquor for Two Years

John Ostoich and Nick Perecich of Los Angeles Harbor must not be found with intoxicating liquor in their possession or on their premises, neither must they be seen taking a drink, within the next two years. If they are they will automatically subject themselves to prison terms in San Quentin penitentiary for from one to five years.

This was the edict of Judge Crail yesterday, before whom the pair appeared for hearing on application for probation after they had been convicted of bribery of a police officer.

The two were admitted to probation on the conditions set forth above, the court admonishing them to "stick closely on the water-wagon."

Ostoich, his wife, Frances, and Perecich were accused of attempting to bribe Sgt. E. E. Baldwin, of the Harbor police division. The officer reported that he and several patrolmen had gone to the Ostoich home in response to a fire clal. While going through the house, one of the men was said to have found several pints of bootleg whisky cached in a pillow slip. The Ostoiches and Perecich then were said to have offered Baldwin $200 if he would not take Ostoich into custody on a charge of violating the Wright Act.

At the conclusion of their trial, Judge Crail said he would recommend leniency for the three as it was apparent they had recently come to this country from Europe and were not aware of the fact that it was a crime to attempt to "buy off" a public officer.

Mrs. Ostoich was admitted to probation several weeks ago.

SINGER LOSES COSTUMES

A suit case containing theatrical costumes and a small amount of jewelry and personal papers, the property of Alice Gentle of the San Carlo Opera Company, was stolen from an automobile while the diva and a party of friends had stopped at the Christie Hotel in Hollywood for breakfast yesterday morning. Miss Gentle has offered to ask no questions if the miscreant will return the suitcase. Police officials have taken a different view of the case and are searching for the thief.

LEFT-HAND TURN ORDER

By the adoption of an amendment to the traffic ordinance, the City Council yesterday ordered that vehicles be permitted to make left-hand turns at Fourth street and Broadway in addition to the present permission existing at Third street and Broadway. The ordinance will take effect in thirty days.

CRIME SCHOOL REVEALED

Youthful Bandit Suspect Tells Police Tricks of Hold-up Trade Are Taught Here

The existence of a crime school in a pool room on West Eleventh street, where boys and youths received instruction in the methods of holding up banks, pedestrians and business places, was disclosed yesterday to Chief Trial Deputy Fitts in an asserted confession by James McDowell, bandit suspect.

The confession came after a long grilling of McDowell, Deputy Fitts stated. McDowell, who is 22 years of age, informed him that the school has been in existence for more than two months and that he had been a student there, Mr. Fitts stated.

The suspect also revealed, Mr. Fitts said, that the lessons in the school were supplemented by practical instructions, with the students acting as accomplices in various hold-ups. Four hold-ups, in which he was either a participant or a witness, were confessed to by the youth, according to Mr. Fitts.

McDowell was arrested a few days ago with Carl Murphy in connection with the hold-up and robbery of a confectionery store on Hollywood Boulevard near Western avenue. Murphy is held n a charge of robbery and McDowell as a material witness. As a result of the purported confession, however, it was indicated that the charge against McDowell would be changed to robbery.

McDowell is also said to have confessed to the hold-up and robbery of a drug store at the end of the West Washington car line. Murphy and Carl Nodler, another suspect held by the police, are said to have been implicated by McDowell in this robbery.

LOAN PLUNDER RECOVERED

San Francisco Police Arrest Woman and Find Valuables in Safe Deposit Box Being Opened

More plunder in connection with the $200,000 Provident Loan Association robbery was recovered by the San Francisco police yesterday when they gained entrance to a safety-deposit box and found in it more than $40,000 in money, with Liberty Bonds, diamonds and jewelry worth $10,000 more. The discovery not only led to another arrest, that of the dashing Mrs. Frances Miller, but also caused the Los Angeles police to believe that virtually all the proceeds of the robbery would eventually be found.

The safe-deposit box, said to be one of three or four used by Parker Millisack and Leo Slasco, robbery suspects under arrest in the Bay City, was in a branch of the Market and Jones-street agency of the Anglo-London, Paris National Bank, dispatches from San Francisco said. The police had had the box under observation since the arrest of Slasco and Millisack, and when a young woman, who said she was Mrs. Frances Miller, appeared and attempted to open the box, she was placed under arrest and the keys were seized.

MATE AIDS OFFICERS

Just as Mrs. Miller's daintily manicured hands reached down into the deposit box she was placed under arrest by Detective George Richards and D. L. Robertson, of the Burns Detective Agency. While she was on her way to the Hall of Justice for grilling, her husband was making the rounds of San Francisco banks aiding the police in search for more plunder.

While the Miller woman was closeted with Chief O'Brien and Capt. Matheson, of the San Francisco Detective Bureau, and strenuously denying that she was in any wise connected with the doings of Millisack and Slasco, or that she was the wife of Millisack, word flashed in that another $6633 had been recovered from another safety-deposit box. This amount was recovered in the Liberty Bank and it was the hand of Millisack that turned the key in the box.

TOTAL MOUNTS

The total amount recovered by the San Francisco police within the last two days reaches nearly $60,000.

From the deposit box today at the Market and Jones-street branch of the Anglo-London Paris National Bank, which was rented jointly by Frances Miller and Fred V. Miller, the following was recovered: Currency, $25,178; gold, $2700; Liberty Bonds, $5000; diamonds, $10,000, loose silver 50 cents.

Despite questioning by both Chief O'Brien and Capt Matheson, Mrs. Miller maintained a stolid demeanor and refused all information about herself and her connection with the gang.

PAYS ATTENTION

Throughout the checking of the money and the Liberty Bonds Mrs. Miller was all rapt attention. She demanded a pencil and paper and as Chief O'Brien would turn over a Liberty Bond for examination, she would record the registration number. She kept a detailed record of the police checking of the valuables taken from her at the bank

After his tour of the banks of San Francisco, Millisack was ushered into the presence of the woman and was asked: "Who is that woman?" With a grin he replied: "Oh, that's my wife." Even in the face of this Mrs. Miller protested she did not know Miller.

SCENES MOVE FAST

Events moved rapidly during the day in clearing up the many mysterious bank stick-ups and payroll robberies of the last few months in Central and Southern California. It was through the arrest of Ivyl McCarthy, a San Franciscan here, that attention was first directed to the apartments at 1062 Sutter street, San Francisco, where Slasco and Millisack were first bagged.

San Francisco police declare that a man named Brightman and Ivyl McCarthy, now in jail here, are linked with the robbery of the branch Bank of Italy at the Bay City. A close examination of much of the swag recovered from the safety deposit boxes of San Francisco banks was being made last night to see if it tallied with that stolen from the Eureka Valley branch of the Bank of Italy.

KEYS FROM ROOM

The San Francisco police declare they have possession now of keys to three or four boxes held in the names of Parker and Millisack. They were found when their room was searched.

Most of the money found yesterday, the San Francisco detectives asserted, was in $20 gold pieces. The value of these was given as $27,000.

PAIR IN CUSTODY

The Provident Loan robbery took place here the 9th inst. Ivyl (Red) McCarty, arrested Saturday, is being held here in connecton with it and is said to have made a confession. Jimmie Blanton and Billy O'Connor, accused with McCarty of the actual crime, are being sought by the police, who are also holding Mrs. McCarty and two women declared to be connected with Blanton and with James (Buck) O'Neil, arrested at the same time, but accused of another crime.

To Help Maintain Good Service—

Early Copy

for

Sunday Times Want Ads

is urgently requested

Today or Early Saturday Morning

Telephone Metropolitan 0700

The Los Angeles Times prints more want ads than any other newspaper in the world

MORE LAND SOUGHT ON OLIVE HILL

Hollywood Council Plans Buying 25 Acres to Add to Gift Park Site

Purchase of the remaining twenty-five acres of Olive Hill, formerly owned by Miss Arline Barnsdall, wealthy heiress who recently gave ten acres on the top of the huge mound to the city for park and library purposes, will be the first project undertaken by the eastern council of the Hollywood Chamber of Commerce, formed Wednesday night. Olive Hill, comprising in all thirty-five acres, is located in the heart of Hollywood at the intersection of Hollywood Boulevard and Vermont avenue. It covers two city blocks.

The gift of the hill-top, together with the beautiful home which goes with it, has been conservatively estimated as worth $1,000,000. That $2,000,000 would be a fair price for the remaining twenty-five acres is the belief held by Hollywood civic workers.

Ways and means to finance the big project of obtaining a thirty-five-acre park for Hollywood are being sought in order that the work may be started before the property is subdivided. George A. Green, chairman of the Council, has been authorized to investigate the project and report at the next meeting.

A constitution and by-laws have been adopted by the eastern council, composed of representatives from six civic organizations between Sanborn Junction and Normandie avenue. These delegates have also approved of a plan for the operation of a motorbus loop in East Hollywood.

REFERENCES - - - ANY BANK OR ANYBODY IN PHOENIX, ARIZONA

Looking for Competition

That's why civic organizations of Phoenix, Arizona, have come to Los Angeles to inaugurate an intensive three months' sales campaign of Salt River Valley lands.

Believing that a competitive field offers a better market, the Salt River Valley-Arizona club, the Phoenix Chamber of Commerce and the Phoenix Real Estate board have invaded Southern California with a plan to sell 25,000 acres of land in the largest and most successful irrigation project in the world—and at bargain prices.

Headquarters have been established in the heart of the business district of Los Angeles at

550 South Grand Avenue

At the Grand Avenue Entrance of the Pacific Mutual Building

Drop in at this ground floor office. You may want to know more about this community, and any information you desire will be cheerfully furnished you by the office secretary of the Los Angeles branch of the Phoenix Chamber of Commerce. You incur no obligation, whatsoever, by a visit to this office. Agriculture exhibits are on display there, so that you can see for yourself just what the soil produces. The office has been established for your convenience. Then, if interested, an over-night ride brings you to this agriculture empire—this land of health, wealth and happiness.

Lands Averaged $105 Per Acre in 1923

Two hundred and forty thousand acres in the Roosevelt project earned an average of $105 per acre in 1923—and the prospects for bigger returns in 1924 are bright. One hundred thousand of these acres are being offered you today at prices varying from

$200.00 to $400.00 per acre.

Think of it! You get from 25 to 50 per cent of your investment back the first year. Such returns defy competition. These ranches pay for themselves in from one to four years.

To See is to Believe

We can show you in black and white that what we say is true—not merely boom talk. We want you to make us prove it. We can show you to your own satisfaction where alfalfa lands—not merely selected acreage, but all of the alfalfa lands of the project—averaged more than five tons to the acre—an average income of about $100 per acre.

We Can Show You Where—

—80,000 acres of cotton averaged more than $150 per acre.
—3000 acres of cantaloupes averaged more than $450 per acre.
—3500 acres of lettuce averaged more than $300 per acre.
—1800 acres of citrus fruits averaged more than $450 per acre.
—Deciduous fruits averaged more than $300 per acre.
—Wheat shows bigger acreage production than any other section of the world; where grain sorghums show the second largest acreage production on the North American continent.

So it is with all farm products in the Salt River Valley of Arizona. But this community offers you far more than big production.

It offers you a delightful climate—the finest winter climate in America. It offers you health. It offers you more days of sunshine than any other section—312 days each year, to be exact. Moreover, you will find a modern community, peopled with modern, progressive citizens. You will find unexcelled educational facilities for your children—Arizona schools rank second high among those of the nation. You will find 400 miles of paved roads—no farm is more than a mile and a half from a concrete highway leading directly to a market. You will find friendly churches of every denomination.

Water Costs are Nominal

The cost of water under this irrigation system is the cheapest of any irrigation project in the world. The first two acre feet cost you nothing; the third and fourth acre feet cost you 80 cents per acre foot; the fifth acre foot costs you $1 per acre foot, and the sixth acre foot costs you $1.50 per acre foot. All over six acre feet per year costs you $2 per acre foot. The average consumption in the Salt River Valley in 1923 was 2.7 acre feet. The average cost of water, therefore, to all of the consumers was about 60 cents per acre.

Visit the Los Angeles Office

For additional information, call at the local headquarters, at the Grand Avenue entrance of the Pacific Mutual Building at 550 South Grand Avenue. There courteous representatives are waiting to serve you and answer any questions you may ask. If you cannot call in person at this office, just fill out and mail this coupon.

Salt River Valley-Arizona Club, Department 100
Chamber of Commerce Building, Phoenix, Arizona.

Please send me detailed information about the fertile farming lands in the Salt River Valley, and the opportunities which are open to newcomers. It is understood this incurs no obligation on my part whatever.

Name ....

Street or R. F. D. ....

City .... State..............

REFERENCES - - - ANY BANK OR ANYBODY IN PHOENIX, ARIZONA

ALICE LAKE TO WED SOON

Robert Williams, New York Stage Star, Wins Heart of Film Actress, His Nurse During Illness

BY GRACE KINGSLEY

Little boy Cupid has won once more and another wedding is to take place shortly in Filmland. Alice Lake, screen star, and Robert Williams, New York stage star, are the parties to the romance.

Miss Lake, who lives at the Hillview Apartments, admitted last night that she is soon to become Mrs. Williams, though she said she did not know just when the marriage would take place.

During the past week, the actress has proven her devotion to her fiance by nursing him through a serious illness. He is on the road to recovery now and declares he owes his life to Miss Lake.

SHORT COURTSHIP

The pair met a few weeks ago and the affair seems to have been a case of love at first sight. The film beauty and the actor have been going about constantly up to the time that Mr. Williams was stricken with what threatened to be pneumonia. Since then Miss Lake has been in constant attendance upon him, hardly leaving his side either to eat or sleep. The strain has been very great, and she looks a little pale, but exceedingly pretty.

STAR IN OWN RIGHT

Miss Lake began her career as leading lady for Roscoe Arbuckle. Afterward she became a Metro star. She has appeared in many noted productions and of late has been free-lancing.

Mr. Williams has played leads opposite several well-known New York stage stars, appearing in "Erstwhile Susan" and other famous productions on New York's Broadway.

Miss Lake states that she will continue with her screen work, but the pair are to buy a home in Hollywood, even though Mr. Williams's professional duties may call him East occasionally.

MAN ENDS LIFE; RUM IS BLAMED

Officers Detailed to Find Out Facts About Liquor Sale to J. M. Middleton

Crazed, according to his son, by bootleg liquor, James M. Middleton, a wealthy pillow manufacturer, 42 years of age, ended his life yesterday by shooting himself in the head in the basement of his home at 3562 Van Ness avenue.

Middleton was associated with the Sanitary Feather and Pillow Factory at 1900 West Slauson avenue.

Reports to the University police showed that yesterday he borrowed a revolver from his daughter-in-law living next door and then went into the basement of his own house and shot himself. His body was found some time later. He left a note to his wife saying he was going to the desert to hunt.

His body was taken to the Gulick undertaking parlors where an inquest will be conducted. Mr. Middleton leaves a widow, two sons, a daughter and two brothers.

Officers White and Marks of the University police were detailed to investigate the man whose name and address was given by the son as being the one who furnished his father with liquor.

HER MIND IN DAZE

Young Woman in Flimsy Clothes Asks Aid of Police

Apparently under the influence of a strong drug, a pretty young woman, clad only in her undergarments and a heavy coat, applied at the Culver City Police Station early yesterday for aid in locating her husband and home. She told a jumbled story that included the statement that her name was Mrs. Kestle.

Questioning by police officers developed the story of a drinking party in Tijuana followed by a wild automobile ride across the border and to Los Angeles. An attempt to learn further details of the story produced a statement that she had met acquaintances in Los Angeles and remembered nothing after that.

The police placed her in the Culver City Hospital [illegible] planned to [illegible] when she recovered [illegible] fects of the drug.

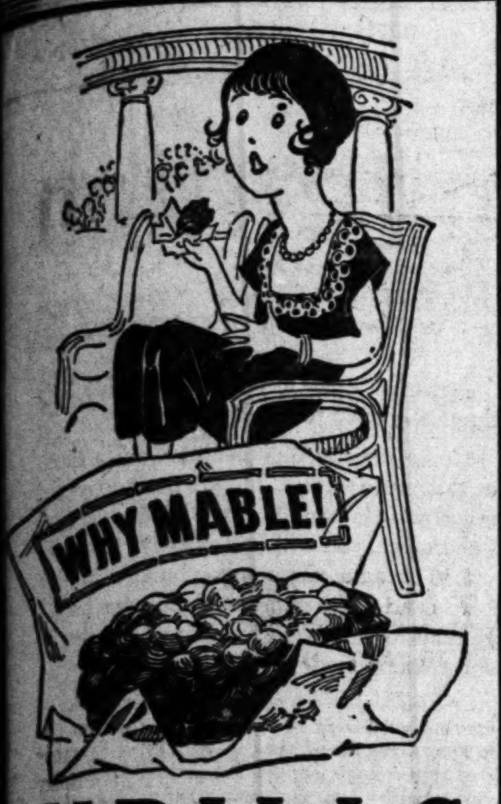

T-H-R-I-L-L-S

Why Mable!—more thrilling now than even the matinee idol.

And it's only a dime for this great big thrill of chocolate—caramel—buttercreme center and peanuts.

Fill in intermissions—and lonesome times—with this best of all company—for only a dime—Why Mable!

At any candy counter

BISHOP'S

268 Market Street

Rancho Santa Fe

RIGHTLY planned, fully financed, and successfully building on the solid foundation of profitable production from the soil, and operated under a distinctive plan affording safety for investment, expert assistance to the buyer, and opportunity for increase in values seldom ever equalled.

The superb beauty of Southern California and the joy of outdoor life may be realized to the fullest extent in these practical 5 to 40-acre productive homesites restricted to create a prosperous community of real California homes with complete harmony of architecture and landscape.

Surrounded by natural scenic beauty unsurpassed in all the world.

Frost-free climate—rich soil.

Ample supply of pure mountain water for irrigation and domestic purposes from Lake Hodges, eight miles long, impounding 37,700 acre feet delivered through a modern concrete system. No extremes of heat or cold. Average, 62 degrees; maximum, 84 degrees; minimum, 34 degrees.

No high winds, average velocity 6.2 miles per hour.

The climate is a constant delight, mild and equable; a healthful invigorating blend of sea and mountain air.

Growing conditions are perfect for avocados, citrus and deciduous fruits, winter vegetables, out-of-season, and all other semi-tropical crops.

Illustrated Booklet and Full Particulars on Request.

Santa Fe Land Improvement Co.

A. R. Harlan, 407 Security Building

Fifth and Spring Sts., Los Angeles, Cal.

Or go direct to or write

RANCHO SANTA FE, DEL MAR, CALIFORNIA

Top off a Good Meal—Drink the piping HOT for full flavor, and that cheering influence.

Ridgways Tea

1 lb., ½ lb., ¼ lb. and 10c tins

Directions on every TIN

GUARANTEE: Each package must prove that it is the best you can buy at the price—or your grocer will promptly refund your money.

Distributors: M. A. NEWMARK & CO.

A Newspaper for Little Folks

What Boy Scouts and Campfire Girls are doing—new games, magic tricks, etc.—a bright clean tabloid newspaper for young folks, issued every week with the SUNDAY

P. H. SCULLIN HERE AGAIN

M. & M. Official Asks to Be Advised Before Aid is Given

F. J. Zeehandelaar, secretary of the Merchants' and Manufacturers' Association, requests that any persons who may be approached by one P. H. Scullin, representing the so-called National Industrial Peace Association, communicate with the office of the M. & M., 1008 Van Nuys Building, phone 826143, before taking any action. It is reported that Scullin is soliciting subscriptions purporting to be intended for the establishment of a local branch of the "peace association."

FATHERS OF CHILD STARS ARE JAILED

Parent Managers Arrested Under Labor Laws in Two States

The thorny side of being a parent to an infant prodigy was brought home yesterday to two Los Angeles fathers, who are accused of having run afoul of labor laws in Pennsylvania and Idaho in allowing their children to participate for gain in theatrical performances.

Leon T. Osborne, father of Baby Marie Osborne, picture star, and J. S. Curry, manager for Baby Dodo Reid and Baby Madyln, are the two men arrested. Curry is said to be the father of Baby Dodo Reid.

News of the arrest of Osborne in Ashton, Idaho, Wednesday night, was received here yesterday by his former associates in Hollywood. The father of the young star is said to have been taken into custody as he was preparing to go on the stage with his daughter. He is held for $2500 bail on two charges, violation of the Theatrical Prohibition Act, a State law which forbids the exhibition for gain of juveniles, and for contributing to the delinquency of a minor in keeping his daughter out of school.

Idaho authorities are said to have notified Mrs. W. H. Luckenback of Sacramento, Osborne's divorced wife, of his arrest. Mrs. Luckenbeck is the mother of Baby Marie Osborne.

Curry is charged with violating the State labor laws of Pennsylvania in allowing Baby Dodo Reid and Baby Madyln to appear in a theatrical performance in Lancaster three weeks ago. He is held for $300 bail.

Dispatches from Pennsylvania state that Curry is a resident of Los Angeles. Baby Dodo Reid is 7 years of age, it is said, and Baby Madyln, 6.

ACTION IS POSTPONED

Care Taken Not to Eliminate Play-Grounds at Park

Action was postponed until Monday by the City Council yesterday in re-enacting an ordinance leasing land at Exposition Park for additions to be built by the county to the Museum of History, Science and Art. The ordinance was vetoed by the Mayor in order to let the Playground Commission make certain that future additions would not eliminate the playgrounds at the park. This assurance was given the commission by the County Supervisors.

Wife Protests Milking Cows in Early Morning

Mrs. Muriel K. Drinkle was before Judge Summerfield yesterday seeking a divorce on grounds of cruelty. One of her assertions of cruelty was that her husband made her get up at 4:30 a.m. to milk the cows.

"Wasn't it customary for farmers' wives in that community to milk the cows?" asked the judge.

"No," she replied, "the men usually did that work."

Mrs. Drinkle testified she told her husband the work was too heavy, but declared he told her she could leave him if she wanted to. This she did, she says.

Aside from this, she went on, he caused her great mental suffering when he threw dishes on the floor and threw the baby's cot down stairs.

Judge Summerfield was not satisfied with the testimony and continued the case in order that the wife might obtain corroboration of her story.

PAVES WAY FOR PARK

Council Repeals Act Opening Up Bimini Slough

To pave the way for the conversion of Bimini slough on Vermont avenue into a district public park, the City Council yesterday repealed an ordinance which called for the opening of some of the land to an ice plant and other industries.

Strong protests against the ordinance were made by near-by residents, who have organized the Westlake-Park Association to sponsor the park project, petitions for which will be circulated at once, President Gerald Fitzgerald of the association told the Council.

TORRANCE TAX FIXED

Judge Rules Heirs to Pay $120,092 With Interest From 1922

The amount of inheritance tax to be paid on the estate of the late Jared S. Torrance was fixed yesterday by Judge Clock in Superior Court at $120,092.28. The heirs had claimed a large number of exemptions and the matter was brought before the court for settlement. The estate was valued at $1,564,160.52 and the inheritance tax is to bear interest of 7 per cent from September 29, 1922, until paid.

35,000 CANDLE POWER-
Without Glare

ACCORDING to the Electrical Testing Laboratories, the new Paraflex Projector gives 35,000 candle-power light without any glare in the eyes of an approaching motorist.

It throws a beam of continuous unbroken light not more than three feet above the ground for 600 feet ahead. You can read the fine print of a newspaper clearly on the darkest night at 400 feet in front of the car. Yet a few inches higher up you can not even read the largest headline.

Ten Years of Experimenting

Up to the present time less progress has been made in automobile headlighting than in any other part of the motor car. When electricity replaced acetylene more than ten years ago, motorists began to complain of the glare which made night driving a nightmare.

The first attempt at a remedy was a piece of amber glass on the windshield. The next consisted of shutters, shades or dark spots on the lens of the headlight.

For the last few years the motor world has been experimenting with all kinds of prismatic glass.

The result of all of this effort has been simply to absorb, scatter and waste the light, every bit of which is needed on the road.

The Fundamental Scientific Principle Discovered at Last

In Paraflex, which has been quietly tested and perfected for over two years and is now on the market, our engineers have gone to the source—the reflector.

They have not used colored or prismatic glass for either the eyes of the approaching motorist or on the front of the headlight. They have not increased the candle power of the bulb.

They have studied the principles of refraction. They have moulded the reflector itself so that each one of the millions of rays shines through clear glass, controlled and directed to the place where it will do the most good.

Paraflex Complies With All State Laws and City Ordinances

Despite the fact that all states and most cities have ordinances attempting to regulate the light from approaching automobiles, you know the dangers you are forced to face when undertaking to drive on any city street or any country road at night.

If there is the slightest glare from an approaching car, you not only are prevented from seeing your road but a team, a person walking, an unlighted car standing at the side, or any other object is invisible when meeting such lights.

Unless your car is Paraflex equipped, you must either slow down to a snail's pace or take the chance of killing yourself and the people with you or running into someone. Ordinary lights even when apparently equipped with one of the many different contrivances for dimming prevents you from seeing the road back or alongside the approaching car.

Relief From Mental Strain

Think of the relief of sitting behind a wheel with a clear, strong light 600 feet ahead, knowing that no part of it can possibly reach anyone passing you or cause him in any way to become a dangerous menace to you.

Paraflex Projector will change night driving from a dangerous pursuit to an enjoyable pastime when you may feel safe and free to drive as fast as necessity demands.

Demonstration at any Official Headlight Testing Station, Garage or Car Dealer

Insist upon seeing PARAFLEX on the screen before buying any other headlight device as it gives more intense light down the road where needed.

Approved Jan. 14, 1924, under State of California Motor Vehicle Act.

The following jobbers now have complete stocks:

Los Angeles
E. A. Featherstone, Inc.
958-60 So. Los Angeles St.
Kay Motor Supply Co.
16th and Flower Sts.

Evins Auto Supply Company
Fresno

Motor Hardware & Equipment Co.
San Diego

PARAFLEX PROJECTOR CORPORATION

Minneapolis, Minnesota

FACTORY BRANCHES

7048 Hollywood Blvd. Los Angeles — 851 Pacific Bldg. San Francisco

PARAFLEX

PROJECTOR

APPROVAL OF POLICE PLAN GIVEN

Civic Projects Committee Reports on Improvements Adopted by Council

The City Council yesterday gave its unanimous approval to Chief Vollmer's program for increasing the efficiency of the police department by adopting the report of its Civic Projects Committee, recommending the placing on the May 6 ballot a bond issue of $1,600,000 for the eleven district police substations, and equipment, for furnishing the new central headquarters in the Hall of Justice, and for extensions to the police signal system. The next step before the election will be the adoption by the Council of the resolution formally ordering the bond issue placed on the ballot. The Civic Projects Committee's report was as follows:

Your Civic Projects Committee, to whom has been referred for attention, among other contemplated public improvements, the matter of the building program necessary to furnish adequate stations and substations for the proper functioning of the police department, has had submitted to it by the Chief of Police a comprehensive and detailed program showing the necessities of said department.

This report involves the construction of eleven new police substations located in various portions of the city of Los Angeles, convenient and [illegible] of population, and in accordance with the plan of the Chief of Police to divide the city of Los Angeles into special police districts. In addition to the foregoing, the report covers a program relative to the installation of a police signal and telegraph system in addition to the present system now being installed under the one-million-dollar program, in the outlying sections of the city, to-wit: Sawtelle, San Pedro and Wilmington, Van Nuys and Lankershim districts.

The cost of the entire program, as submitted by the Chief of Police will amount approximately to [illegible] $1,600,000.

In view of the report of the Chief of Police, and as a result of independent investigation carried on by your committee, which shows beyond any question the immediate necessity of improving the facilities and furnishing to the people of the city a more adequate system of police protection, your committee recommends that the Council submit to the voters of the city at an election to take place on May 6, 1924, the proposition of [illegible] $1,600,000 worth of bonds for the purpose aforesaid and that the City Attorney [illegible] instructed to prepare and present to this Council an ordinance submitting said proposition to the voters of said city and fixing May 6, 1924, as the date on which said election shall be held.

EDWIN BAKER,
BOYLE WORKMAN,
ROBERT M. ALLAN,
Civic Projects Committee.

ACCUSE EACH OTHER

Pair, After Long Marriage, Take Action For Divorce

A. M. Barnshaw and his wife, Elizabeth Barnshaw, after 31 years of married life, have accused each other of desertion, according to a suit for divorce and a cross-complaint filed in the County Clerk's office.

According to their statements they were married in 1892 and separated in 1920. Barnshaw filed his suit some time ago, charging his wife left him and she countered yesterday with the story that he is the one guilty of desertion.

WIDENING IS ORDERED

The widening of Jefferson street from Vermont avenue to Orchard street was ordered yesterday by the City Council.

Few Drinks Get This Man Term of Fifty Years

Frank Collins had two failings, he admitted yesterday to Judge Shenk. He admitted that drinking potent liquor was one of them, and unusual pugnacity when intoxicated was the other. Because of the combination of both his probation on a charge of committing an offense against a minor girl was revoked yesterday by the court and the defendant was sentenced to San Quentin for from one to fifty years.

Collins, eighteen months ago, was granted probation, but one of the conditions was that he was not to drink. Testimony was adduced by Dep. Dist.-Atty. Burke indicating that Collins acquired considerable liquor, was arrested for intoxication, and while locked in the University Jail, proceeded to fight with every prisoner within reach.

Had Collins refrained from taking that particular series of drinks and others for three years, he would not have had to serve his term.

BOOKING AGENTS SUE

Actress Defendant on Charge They Got Part for Her

Dorothy Phillips, film actress, was before Judge Ira F. Thompson in Superior Court yesterday as defendant in a suit for $2000 brought by Lichtig and Rothwell, film-booking agents. The plaintiffs seek to recover commissions asserted to be due them for work they are said to have performed in obtaining the defendant a film engagement.

Miss Phillips denied she had obtained her place in the cast through the agents. She is the widow of Allan Holubar, who died a short time ago.

Husband Says Wife Held Him Up for Estate

Charging his wife, Dorothy J. Peterie, induced him to sign a property settlement by which he was to pay her $4000, Andrew J. Peterie yesterday filed suit in the Superior Court for the cancellation of the asserted contract and the recovery of $1300 Peterie said he had already paid Mrs. Peterie.

The wife was declared to have represented to Peterie that property on Moneta avenue was community property and that if he did not settle or divide with her she would sue him and tie the property up in the courts.

The husband stated that since signing the asserted agreement with Mrs. Peterie he learned that she was associating with another man, and the property involved was part of his sole and separate estate.

Fogs are sometimes caused by warm air blowing over cold water or land.

COLDS

"Pape's Cold Compound" Breaks a Cold Right Up

Take two tablets every three hours until three doses are taken. The first dose always gives relief. The second and third doses completely break up the cold. Pleasant and safe to take. Contains no quinine or opiates. Millions use "Pape's Cold Compound." Price, thirty-five cents. Druggists guarantee it.—[Advertisement.

STOPS CROUP

Mothers want it, for it quickly clears away the choking phlegm, stops the hoarse cough, gives restful sleep. Safe and reliable

CHAMBERLAIN'S COUGH REMEDY

No Narcotics

OTHERS TOO ATTRACTIVE

Dorothy Marie Gay refused to live with him and ran around with other men, her husband, Paul J. Gay, declared in a suit for divorce filed yesterday. According to his assertions, once after they had retired for the night she arose and went to a dance, failing to return until the next morning.

"BLUE HOOSIER BLUES"

For fox-trotting in the new way. You simply run the dance, you forward and she backward, except when you turn. Not too fast for comfort—by The Great White Way Orchestra. Coupled with "ANNA-BELLE," another good fox-trot, interspersed with song—19108—75c.

Victor Records Out Today

19242 75c { If the Rest of the World Don't Want You ... Franklin Baur / Little Pal of Long Ago ... Henry Burr
19042 75c { De Coppah Moon ... Criterion Quartette / Honey, I Wants Yer Now ... Shannon Quartette
19233 75c { Old Fashioned Love ... Noble Sissle and Eubie Blake / Sweet Henry ... Noble Sissle and Eubie Blake

INTRUMENTAL RECORD

19213 75c { Ross' Jo Jo Man—Banjo Solo ... "Black Face" Eddie Ross / Ross' Florida Cracker ... "Black Face" Eddie Ross

DANCE RECORDS

19252 75c { So This Is Venice!—Fox Trot ... Paul Whiteman and His Orchestra / Learn to Do the Strut—Fox Trot ... Paul Whiteman and His Orchestra
19254 75c { Oh, Baby!—Fox Trot ... Waring's Pennsylvanians / Holding Hands—Fox Trot ... Waring's Pennsylvanians
19251 75c { Tripping Along—Waltz ... The Troubadours / Arizona Stars—Waltz ... The Troubadours

RED SEAL RECORDS

966 $1.50 { Ciribiribin, in Italian ... Lucrezia Bori / Il Bacio (The Kiss)) in Italian ... Lucrezia Bori
967 $1.50 { Liebesleid—Violoncello Solo ... Hugo Kreisler / Serenade (Drigo)Violoncello Solo ... Hugo Kreisler

Hear these new Victors in our MAIN FLOOR Record Dept.

Victrolas—Portables, Uprights and Consoles. Prices range from $25 to $375.

(Check Records Desired and Mail Coupon.)

Southern California Music Co.,
806 So. Broadway, Los Angeles.
Send me records as indicated. Money order enclosed.
Name..........
Address..........
City..........

SOUTHERN CALIFORNIA MUSIC COMPANY
806-808 SOUTH BROADWAY
332 SOUTH BROADWAY

Pianos, Phonographs, Musical Merchandise, Radiophones, at prices to suit every home.

Santa Fe

Comfort and economy in a tourist sleeper to the East

You save about one-half the Pullman fare by using tourist-sleeper and you ride on a fast Santa Fe train.

Fred Harvey station dining-rooms and lunch counters will save you money on meals.

—here for information and tickets

Geo. T. Gunnip, Div. Pass. Agt.
221 S. Broadway
Phone Broadway 8500
SANTA FE DEPOT
First St. and Santa Fe Ave.
Phone Main 8200

Choice tea HOT—Um-m! Ask for Orange Label, and enjoy the steaming, fragrant aroma and the smacking zestful flavor of *better tea.*

Served at the largest hotels in Los Angeles!

Ridgways Tea

1 lb., ½ lb., ¼ lb. and 10c tins
Directions on every TIN

RIDGWAYS GUARANTEE: Each package must prove that it is the *choicest tea* you can buy at the price—or your grocer will promptly refund your money.

Distributors: M. A. NEWMARK & CO.

Periodicals Sell From 5c to 50c

Yet the SUNDAY TIMES furnishes readers with a story magazine, farm journal, beautiful rotogravure section, comic sheet and six other large parts at a price of 10 cents. (3 cents in connection with DAILY TIMES on monthly subscription.)

FINDS DRY LAW HELPS MASSES

Salvation Army Commissioner Gives Opinion

Western District Executive Visiting City

Building Projects Important Phase of Work

Marked improvement in the financial and social condition of the masses has been observed by the Salvation Army since the adoption of the Eighteenth Amendment, according to Commissioner A. Gifford of San Francisco, head of the western division of the army, comprising the eleven western States and Hawaii.

Commissioner Gifford, who is at the Alexandria, came here with the party accompanying Commander Evangeline Booth a few days ago. During his visit he has conferred with the officers in charge of the work in Los Angeles in regard to a number of building projects and other improvements in contemplation by the division here.

"So far as our organization is concerned, we do not want to see the prohibition law changed even to the extent of admitting light wines and beer," he said. "Though I concede that liquor enforcement presents difficulties, the benefits accruing to the people as a whole as a result of the dry law have been so great that it would be folly to return to even a modified form of the old conditions.

CRIME WOULD BE WORSE

"I am well aware that in some quarters there is a disposition to attribute an increase in crime to prohibition," he said. "But there is no foundation for this contention. It was invented by the enemies of the dry movement to bolster up their side of the case. In my opinion, crime would be much more serious were it not for the check of the Volstead Act.

In referring to the work of the Salvation Army throughout the western territory, the Commissioner said that during the last three years there has been an increase of 60 per cent in the number of adult members and more than 100 per cent in the junior membership. It has opened up quarters in ninety new towns, has increased property holdings by approximately $3,000,000 and has added twelve new social institutions in the territory.

"The young women's home here, which cost $350,000, has accommodations for 250 young women," he said. "They belong mainly to the clerical class, the general rule being to admit only women earning up to $25 a week. They are furnished rooms, breakfast, dinner and laundry facilities at prices ranging from $7.50 to $10 a week. The home here is kept full all the time and I am informed that there is at the present time a waiting list of 300."

LONG IN SERVICE

Commissioner Gifford has been an officer of the Salvation Army for forty years and is the oldest officer in point of service of any American trained man. He entered the work in Pittsburg, and prior to taking charge of the western territory three and one-half years ago was stationed at various cities in the East.

He made his headquarters for many years in Boston and is a close friend of President Coolidge.

"When I was assigned to organize the western territory Mr. Coolidge, then governor of Massachusetts, furnished me with letters to all the governors of the States within its boundaries, which I found of great assistance in getting a start," he said.

The Commissioner stated that he would return to Los Angeles March 14 to dedicate the new central headquarters building of the division in this city, located at Ninth and Figueroa streets.

FUNDS FOR SURVEY OF CITY ASKED

Council Committee Sees Need for Appropriation; County Help Urged

The appropriation by the city of $20,000 and of an equal sum by the county to defray cost of a survey of needed transportation facilities for years to come for the Greater Los Angeles metropolitan district was recommended yesterday afternoon by the City Council's Public Utilities Committee of which Councilman Allan is chairman.

Representatives of the street railway companies present at yesterday's meeting agreed to co-operate with the city and county in extending their services and facilities as recommended in the report of the engineers making the survey. If the funds are appropriated, it is probable that Maj. R. F. Kelker, Jr., of Chicago will be employed to make the survey and the report containing recommendations for subways, street car extensions and other improvements in transportation facilities. The committee's report will be read to the Council this morning.

GAS COMPANY BUYS BEVERLY HILLS SITE

PLANS BEING PREPARED FOR OFFICE SIMILAR TO ITS REDONDO BRANCH

The Southern California Gas Company has purchased ground for an office which they are to build in Beverly Hills at the corner of Bedford and Brighton avenues. The property fronts 100 feet on the former and 150 feet on the latter avenue. Plans are being prepared and construction work will be taken up immediately.

The same style of architecture will be employed as has already been embodied in the suburban offices of the Southern California Gas Company in Glendale, Downey, Redondo, and other localities which are being served by them.

The real estate transaction was handled by the firm of Hogue, Reynolds & Co.

SCREEN CELEBRITIES ARRIVE

Joseph M. Schenck, Norma Talmadge and Sam Goldwyn Come from East; Former Honored

(Illustration on Picture Page)

Flmdom's elite yesterday greeted Joseph M. Schenck, motion-picture magnate, and his wife, Norma Talmadge, who arrived in Los Angeles on the California Limited from the East. The Schencks were accompanied by Sam Goldwyn, producer.

During his absence, which included a short stay in Florida and a trip to New York, Mr. Schenck was elected president of the Association of Motion-Picture Producers, which was recently formed by Will Hays with the aim of reducing cost of picture production.

Mr. Schenck declared it is not the aim of the new association to reduce the salaries of competent actors, but an attempt will be made to eliminate costly competative bidding among producers for the services of actors.

BIDDING ELIMINATED

This will be done, Mr. Schenck said, by the establishing of a rule that the first producer to approach a star shall have a prior claim to his services. As soon as production ceases, however, negotiations may be opened by any producer member of the association for the player under contract. The salary will be the same the player received while working on his previous production, Mr. Schenck declared.

It is hoped this provision will do away with the expensive "no work and full pay" vacations frequently enjoyed in the past by contract players.

Mr. Schenck attacked the tendency of producers to ape successful types of pictures. The result of this is to cause a cycle of imitations, most of which are not financially successful, he said. The producer declared he would have three units working inside of two weeks.

PICTURES PLANNED

Mr. Goldwyn, who will produce exclusively in the West in the future, also has plans for three pictures.

Mr. Schenck announced that in addition to his motion-picture enterprises, he will bring the "Music Box Revue" to Los Angeles in May with Irving Berlin and many of the original cast.

HUNT ESCAPED DEPORTEES

Immigration Officials Seek Four Bulgarians Who Fled Harbor Station Wednesday Night

Immigration authorities and police yesterday were seeking the four Bulgarians who at midnight Wednesday made their escape from the immigrant station in the outer harbor, where they were being held for deportation.

The men escaped by wrenching an iron rod from one of the bunks in the cell where they were confined and using this to pry apart the steel bars in the window. At a late hour yesterday no trace of the men had been found.

The four Bulgarians were brought here aboard the British tanker San Nazario. They had stowed themselves away aboard the tanker as she was clearing Buenos Aires for Los Angeles. They were discovered a few days after the tanker had left Buenos Aires and upon arrival here officers of the tanker turned them over to local immigration officers.

They were to have been put aboard the San Nazario last night for deportation to Buenos Aires as the vessel left last night for that port.

The escaped men are Rizzo Antonio, Dimitre Dicoff, Gragomir Chandaroff and S. Muscolino.

PREDICTS MANY NEW PARKS

Director Whitnall of Planning Commission Thinks May Election Will Add 2000 Acres

That Los Angeles will probably be enriched by the addition of more than 2000 acres of public parks and recreation grounds following the May election, as a result of the Park District voting plan, is the opinion expressed yesterday by G. Gordon Whitnall, director of the City Planning Commission.

The statement was made in an address before members of the Municipal Park and Playground commissions, meeting at the Broadway Department Store Cafe to confer with George W. Braden, representing the western division of the Playground and Recreation Association of America.

PRAISES OFFICIALS

Adequately equipped parks and playgrounds are invaluable to society as a means of preventing juvenile delinquency, according to Mr. Braden, who stated that it has been found that practically all cases of juvenile delinquency in Trenton, N. J., had been found in the three wards that had no recreational facilities.

"Los Angeles is fortunate in having such public-spirited citizens as Mr. Whitnall of the Planning Commission, Charles Raitt, superintendent of playground, and Frank Shearer, superintendent of parks," said the speaker.

Mr. Whitnall said that Los Angeles stands at the top of the list of cities in regard to park area per capita but at the bottom of the list in regard to the distribution of recreational centers.

Mr. Whitnall stated that last year the City Planning Commission, co-operating with the Park and Playground commissions, succeeded in securing gifts of three parks of three, ten and twelve acres and that improvements are now under way. He also mentioned the recent gift of Miss Aline Barnsdall of a six-acre park, at Hollywood and Vermont avenues, valued at $600,000, and the donation of twelve acres, to be used for a park, at San Fernando near El Escorpion Rancho.

EXPLAINS DISTRICT PLAN

"We also expect other gifts of land for park purposes in the near future, but to wait for such donations will not solve the park problem," said Mr. Whitnall.

"Los Angeles has been divided, or is rapidly being divided, into twelve districts, citizens of which, upon initiative petition, will be given the right to vote on the issuance of bonds to provide money for parks and playgrounds. Under this system the district that votes bonds will be the district to be directly benefitted by the money raised for the purchase of park property. The Rose Hill district anticipated our plan in this regard and, on the 28th inst., will vote on the proposition of buying old Schutzen, now Rose Hill Park.

"We have already prepared and delivered blank petition forms to the people of the Bimini district who favor buying the low lands in that section for park purposes," said Mr. Whitnall. "We are now preparing the same petitions for residents of the Central and Hollenbeck Heights districts."

"One of the good features of this district plan is that neither planning nor park commissions nor the City Council will stipulate the property to be purchased by the people of any given district," said the speaker. "That means that the people can vote their bonds and buy their park property at leisure, securing the land of their own choosing and at the best bargain available."

City Wins Suit on Legality of Tunnel Plans

The suit of Mary O'Donnell attacking the legality of the proceedings for construction of the Second-street tunnel, was decided by the Supreme Court of the United States in favor of the City of Los Angeles and the improvement proceedings declared legal, according to a telegram received yesterday from Washington from City Attorney Stephens by Acting City Attorney Whitehead.

The City Attorney's telegram read: "O'Donnel case won. Still arguing Stimson case. Confident of victory." The Stimson case was also brought against the Second-street tunnel proceedings along the same lines as the O'Donnell case.

The city defended the legality of the proceedings and won victories in all of the lower United States courts. The cases were then carried on appeal to the United States Supreme Court, where the city's case was presented in arguments by City Attorney Stephens and Assistant City Attorney Lucius P. Green.

Had the Supreme Court held the proceedings unconsitutional, then the city government, out of its general fund, would have been forced to repay to the property owers who had paid tunnel assessments more than $1,000,000 collected for the improvement.

ASKS HEART BALM

Girl Seeks $50,000 for Asserted Breach of Promise

Fifty thousand dollars was the price placed on a broken heart by Louise Little, who yesterday sued Jesse L. Kelly for that amount for asserted breach of promise.

The plaintiff stated that Kelly promised to wed her January 3, last, the ceremony to take place within two weeks of that date. He was said to have refused to marry her at any time since then. The suit was prepared by Attorneys Jerome H. Kann and Milton M. Cohen.

BROKERS FREED OF CHARGE OF LARCENY

J. V. Karelsen and Arthur Fournier, Long Beach brokers, were freed of a charge of larceny at a preliminary hearing before Justice Ballard, according to papers on file yesterday. The complaining witness against them was Mrs. Jennie R. Kinser of Long Beach, who asserted they had obtained $26,000 from her in a stock deal. Attorney Clarence Morris appeared for the brokers.

A riot of laughter
An explosion of mirth
Fast, furious, frolicsome and facetious
Rib-tickling, side-splitting, gloom-chasing
A melody of whiskers, corns and crooks
A sure cure for the blues
A mixup comedy with a fix-up that shoots the works for roaring laughter
Somebody said:
"TEMPORARY HUSBANDS" are a joke
"HER TEMPORARY HUSBAND" is the biggest one you have ever laughed at
Get ready
It's 1924's big bang chuckle riot
At Loew's State Theater
Tomorrow

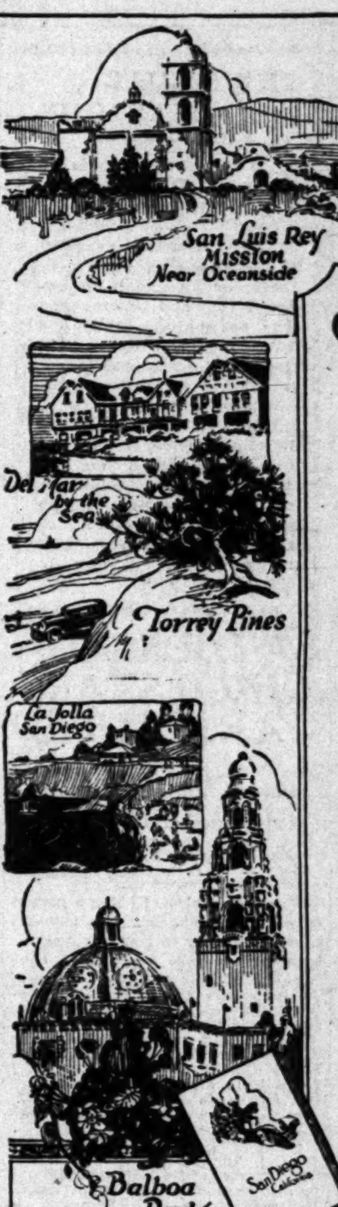

San Diego Welcomes You

Arrange today to take this delightful trip down the coast to a delightful city.

Come prepared to spend a week, a month or the entire winter. There's much to see and much to do in San Diego all the time. Of equal importance, you will find splendid, reasonably priced accommodations in a hundred or more hotels and a like number of apartment houses. Rentals for furnished bungalows, etc., also, are surprisingly moderate.

Each day will be one of joyful anticipation, because the sparkling, exhilarating air will lure you out of doors. Visits to Point Loma, the missions, beautiful Balboa Park, where each afternoon you may hear a concert at the great open-air pipe organ; the mountains, seashore, and to Tijuana, are suggestive of the many pleasant and interesting trips for which San Diego is the starting point.

You can come by Santa Fe Railway, by Admiral Line or Los Angeles Steamship Company, or by automobile over a highway skirting the ocean for 70 miles, and paved all the way.

If you cannot start today, send the coupon for the fascinating story of

San Diego California

Splendid industrial sites on San Diego harbor, owned by the Chamber of Commerce, and served by two transcontinental railroads; availability of raw materials; favorable power, water and construction costs, invite investigation from those interested in the industrial and commercial aspects of San Diego.

Call at the San Diego-California Club Information Bureau in Los Angeles

The San Diego-California Club maintains an information bureau in the Los Angeles Chamber of Commerce. Call and get acquainted. There is one who will gladly advise you regarding your trip to San Diego.

San Diego-California Club
470 Chamber of Commerce Bldg.
San Diego, California.

Gentlemen: I should like to read your fascinating story of San Diego, California. Please send me your free booklet.
Name__________
Street__________ City__________

Winter Find You Tired and Achy?

Do You Suffer Constant Backache — Feel Old and Worn Out? Then Follow the Advice of These Los Angeles Folks

DO YOU get up these winter mornings feeling tired, weak—achy all over? Are you so lame, stiff and miserable it seems you can never get back in trim? Does your back ache with a dull, constant throb? Sharp, rheumatic pains torture you at every step?

Then you should be giving some attention to your kidneys!

Winter, you know, is danger time for the kidneys. That's because exposure to colds and chills wears down body resistance and throws an unusually heavy strain on the hard-working kidneys. The kidneys ... behind in keeping the blood-stream ... poisons accumulate that well kidneys ... have filtered off.

Racking backaches come with ... muscles and joints ache constantly ... headaches, too, with dizziness and ... kidney irregularities. Nerves ... one feels old—all worn out.

Give your weakened kidneys ... need. Use *Doan's Pills*—a ... to the kidneys. *Doan's* have helped ... They are recommended by many ... people. *Ask your neighbor!*

"Use Doan's," Say These Los Angeles People:

JOSEPH LEDERER, retired machinist, 1800 E. Jefferson St., says: "The kidney trouble I had came through a cold and the sore, drawn feeling across my kidneys was bothersome. I felt badly for a few days. My kidneys acted too frequently. I saw Doan's Pills advertised, and used them. They eased the backache, flushed and regulated my kidneys. My short experience showed that Doan's were good."

MRS. SARAH SMITH, 1751 E. ... says: "Steady hard work around ... ran me down and my kidneys ... trouble me. These organs acted ... and I worried. I had sick headaches ... dizziness and had to sit down. I ... the trouble lay in my kidneys. I ... Doan's Pills and by the time I had ... one box I was cured of the ...

Doan's Pills

Stimulant Diuretic to the Kidneys

At all dealers, 60c a box. Foster-Milburn Co., Mfg. Chemists, Buffalo

for your Health & Comfort use **Lawson**
Odorless Gas Room Heaters
Sold by
Reliable Hardware, Furniture and Department Stores

LOS ANGELES
SPEEDWAY
250-Mile National Championship Race
February 24th
Reserved Seats on Sale at
B. H. Dyas, 7th and Olive
Automobile Club of So. California

666
is a Prescription prepared for
Colds, Fever and Grippe
It is the most speedy remedy we know,
Preventing Pneumonia

FLASHES

KIRKWOOD SIGNS

POPULAR ACTOR MAY BE ON STAGE AND SCREEN

By Grace Kingsley

It is all settled now with Louis B. Mayer so far as James Kirkwood is concerned. Mr. Kirkwood, known as one of the screen's most popular actors, is to play the featured lead in the Reginald Barker production of "Broken Barriers," which Mayer will make for release through Metro. The contract was signed yesterday.

The role which Mr. Kirkwood will play is that of Ward Trenton, hero of Meredith Nicholson's novel, a mechanical engineer married to a woman who is a radical materialist. The part offers great scope for Mr. Kirkwood's abilities. Norma Shearer plays opposite him and it is likely that other players will be signed today.

Mr. Kirkwood said yesterday that he was delighted to play the role, and especially under Mr. Barker's direction.

The star has a number of other interesting plans to be fulfilled following the making of "Broken Barriers." Among these plans is included a return to the stage in a piece in which his wife, Lila Lee, will also appear. Concerning this little can be said at this time, as plans are not fully developed. However, Mr. Kirkwood says the play is one in which the public is bound to be interested.

Lila Lee and Kirkwood are to appear in a picture for Ince later on—the last one in a series in which they were co-starred. Miss Lee has, according to her husband, received a number of offers to appear on the stage. One of these came from New York, but she has steadfastly refused to be separated from her husband.

"But we received a joint offer," said Mr. Kirkwood yesterday, "in which we are greatly interested, but which we have been forced to turn down. This was an offer to appear together in London in a play. We should have liked very much to do this, but our other plans interfere."

ADOLPHE MENJOU HAS PARAMOUNT CONTRACT

Adolphe Menjou, jaunty French actor, who fairly ran away with Chaplin's "A Woman of Paris," and who recently appeared opposite Pola Negri in "Shadows of Paris," has signed a long-term contract with Paramount, according to announcement made yesterday over the wire by Jesse L. Lasky, vice-president in charge of production of Famous Players-Lasky.

Under the terms of this contract, Menjou will first be featured and afterward starred.

The first picture in which Menjou will appear will be a film version of a play called "The King," adapted from the French of Messrs. G. A. de Caillabet, Robert de Flers and Emanuel Arene. This play was produced with success at the George M. Cohan Theater in New York.

"We are more than pleased to have this versatile and talented artist with us," Mr. Lasky wired.

And as for Adolphe, he went out and drank two soda pops in swift succession.

Baby Peggy Has Seiter

William A. Seiter will now teach the young idea to shoot starward. He has been engaged to direct "Helen's Babies," the picture in which Baby Peggy will be starred next. Hope Loring and Louis Lighton will make the adaptation.

Chaney's Son Operated On

Word was received at Universal City yesterday that Creighton Chaney, son of Lon Chaney, star of "The Hunchback of Notre Dame," is in the Methodist Hospital following an operation for appendicitis. Young Chaney was operated on two days ago, and is believed by his physicians to be on the road to recovery. He was taken ill during his college course, but the operation was delayed until he was able to make up his studies sufficiently to take a leave of absence without delaying his graduation.

Valentino Busy

Rodolph Valentino, according to word received from New York, is leading a strenuous life these days. He arrives at the Paramount Long Island studio at 7 a.m. each day so that he can get in two hours of fencing practice before the start of camera work. He is receiving instruction from Prof. Martinez Castello of the New York Athletic Club, as his role in "Monsieur Beaucaire" requires that he be the best swordsman in all France, and he has, therefore, literally and figuratively to make a stab at that eminent position in the sporting world.

Ann Luther Here

Ann Luther, wife of Ed Gallagher of the team of Gallagher and Shean, has arrived in Los Angeles to return to the screen, she announced yesterday. She is visiting with Mr. and Mrs. Sydney Chaplin. She confirmed reports that she and her husband have separated but denied that she intends to bring divorce action. She also denied a recently published statement that she and Gallagher had reached a property settlement.

Questioned regarding her reason for leaving her husband, Miss Luther said "just because." She also declared that Gallagher is "perfectly adorable," but that they "had agreed to disagree."

The last pictures Miss Luther appeared in were "The Governor's Lady" and "The Truth About Wives."

BLANCHE SWEET IS READY FOR "TESS"

Blanche Sweet has finished her part in "Those Who Dance," the picture Thomas H. Ince has been making behind closed doors, and Monday will start on the long-deferred "Tess of the D'Ubervilles" which Marshall Neilan, her husband, is making for Goldwyn-Cosmopolitan release.

This will be the first picture Miss Sweet has made under Neilan's direction since they were married in 1922.

"Tess" is a part on which she and Mr. Neilan have planned for years and many times have postponed because of various technical and business obstacles.

GOLDEN JUBILEE

After fifty years of close association on the stage, McIntyre and Heath, noted blackface team, will be here Monday to celebrate a golden jubilee season at the Orpheum. The old boys will put on their most famous act, "The Georgia Minstrels." Capt. Bruce Bairnsfather, who created "Old Bill" in the trenches and has developed him into a world figure, will fetch the old boy himself to view at the same time. He has a clever sketching act and will put Bill on the map.

Reviving Egypt's Glamorous Days

Marcella Vale

In the prologue to "The Ten Commandments." Impersonates character of Pharaoh's wife visualized in film at Grauman's Egyptian.

SIGNS ASSISTANT

D. Ross Lederman, assistant director, has been signed by Hunt Stromberg for two years. Ross will work on the young producer's series of Harry Carey productions beginning with the current one, "Desert Rose."

VIOLIN VIRTUOSA

Renee Chemet

Renee Chemet Human, Plays Here Tonight

Vif-chic- that is Renee Chemet, French violinist, who plays at Philharmonic this evening. She is more than that, but there is such a gloriously human quality about her, that in a first meeting one forgets all about being in the presence of a great artist. She is one of the few artists who look prettier than their pictures.

Not only is Mme. Chemet blessed with a personality which reaches out and evelopes everything near her, but she is an artist by virtue of the fact that she has practiced her instrument as but few have, and reaped a tremendous benefit from her varied experiences. And when Chemet takes her famous Guanerious in hand one can expect to hear something!

When she was in her twelfth year, she began her orchestra experience. She has played in and as soloist with most of the famous orchestras in Europe.

"Nikisch—what a grand old man—I played in his orchestra, anl also Weingartner, Mottle, Grieg and Chabrier. I have played many times with Mengleberg, Steinberg and many others. I played with Albert Coates and throughout various countries. Yet although I have given more than 1500 concerts I have played in my native France less than thirty times, and in Paris less than ten times. I have played in seventy-eight German cities.

"Here in America I have performed nearly everything which I know or at least the big things that I keep up. Five concertos, six sonatas, more than fifty difficult compositions, and many little encores."

Of interest to music students are her views and experience in practising.

"When I am traveling I average about three hours practice each day. Sometimes when I rehearse with an orchestra, that is an hour additional. Some days I practice five or six hours, and sometimes when I am on the train I cannot practice for three days at a time. I spend about one hour on scales, bowing, and technical exercises. Then a half hour on good old Bach. Then I must go over the numbers for my programs. I do not memorize long sonatas while I am traveling, but in the summer I practice about five hours daily, and prepare my repertory numbers then. Every artist, while traveling, must practice as much as possible, but this is often a small amount. They must be well prepared before the season begins."

McCormack in Second Concert Thrills Throng

That singer of marvelous human appeal, John McCormack, once more thrilled a capacity audience last night at Philharmonic Auditorium. Indeed, the many who were turned away will learn with pleasure that two more recitals have been arranged for Mr. McCormack, the first on the afternoon of March 6, and the second on the evening of March 11.

The program last evening was one of variety and breadth. Mr. McCormack chose numbers to please critical taste, as well as that vast public which loves the Irish tenor for his ballads and love songs.

People come to a McCormack recital to hear two or three numbers; numbers which he has made universally popular, and yet surely his own. For such as "Little Mother O' Mine," which he gave on an encore, cause a lumpy feeling in a thousand throats. It is when the singer touches upon the chords of mother and of love, that his audience responds the most. Again in "Kathleen Mavourneen" and "Last Rose of Summer," there was indeed a welling of happiness in every heart which loves music.

The stage was crowded last evening, and near the piano sat a dear old white-haired lady whose face fairly radiated with pleasure at these songs; it is at such moments that one realizes most keenly that music is a sacred art, and that the real emotion is created when the feelings are so stirred that the listeners forgets it is music to which he or she is listening.

For critical taste, Cesar Franck, whenever his music occupies a place on the program, it is a highlight of an evening. This was true of the impressive "Panis Angelicus," with organ, 'cello and piano accompaniment. The number was repeated.

Sullivan's "Lost Chord" was likewise accompanied.

The old German "Minnelied" which Mr. McCormack does so splendidly, was presented, sharing honors with Handel's "Ombra mai fu," both of these in his first group.

Excellent vocal effects were enjoyed in "Love's Secret" (Bantock,) and humor was paramount in "An Explanation" (Coleridge-Taylor) and "If I Had-a Knew" (Herbert Hughes.) Edwin Schneider, the accompanist, who responded sympathetically to the needs of the soloist, was represented as a composer by his interesting composition "Only You."

Lauri Kennedy, 'cellist, and assisting soloist, started off the program with the Sonata in G Minor by Handel, and later played 'Dragon Flies," by Nandor Zsolt, which was particularly worthy of mention.

Y.M.C.A. IN CHARGE OF THEATER TONIGHT

The Y.M.C.A. is taking charge of Tally's Broadway Theater this evening, with the slogan "When a Man's a Man" He Keeps Physically Fit, with the assistance of John Bowers, star of the Harold Bell Wright picture, who for the past twenty years has been an active member of this organization.

The entire personnel, officials and heads of membership and training departments of the Los Angeles Y.M.C.A. will attend the evening performances, and listen to Bowers's comments upon the value of physical training.

Beside Bowers, Marguerite de la Motte will also make a personal appearance tonight.

FEATURED PLAYERS TO APPEAR MONDAY

Monday evening will be a gala occasion at the Clune Broadway Theater, for in addition to the production of "Richard, the Lion-Hearted," five of the players who are responsible for its success will appear in person on the stage.

Wallace Beery, who has the title role, which is the same as he had in "Robin Hood," will head the list of stars for this event, and the others, Marguerite De la Motte, John Bowers, Kathleen Clifford and Charles Gerrard, will each entertain in their respective fashions.

"Richard, the Lion-Hearted," is based on Sir Walter Scott's "The Talisman," and combines thrilling adventure with heart-stirring romance with the period laid during the third crusade. It directly follows the period of "Robin Hood."

"ADDING MACHINE" HERE EXTRA WEEK

Announcement of the fourth and final week of "The Adding Machine," now playing at the Fine Arts Theater, is evidence of the success being achieved by the management in the presentation of this "different" type of drama.

In "The Adding Machine" Elmer Rice, the author, has given the world something entirely different and novel, something that leaves the audience in a turmoil of indifference, not really knowing if the play is a drama, a tragedy, a comedy, or what.

William Burress as "Mr. Zero," the bookkeeper who has done the same identical thing for over twenty-five years, has achieved individual praise for his characterization.

KIDDIE KAR RACE

Eight beautiful speed demons will match skill at the Cinderella Roof tonight. Driving the latest model, high-powered kiddie kars, the racers will present the season's latest sport, originated by Manager George McCarthy. Garbed in their motor togs the girls gathered on the track yesterday for a few fast practice laps. Anxiety was expressed for their safety due to the way they took the death curves. Jimmy Murphy will be official starter.

SISTER ACT HEADINES

The Courtney Sisters will be the feature of the Pantages show for the coming week, with their "ultrastring" jazz quartet. This is their first appearance at Pantages, though not the first time they have been seen as vaudeville headliners in Los Angeles. Their last visit to California was approximately a year ago. They bring several new, exclusive songs, most of which are their own compositions, a truckload of wardrobe trunks and the Courtney personality.

Theaters—Amusements—Entertainments

Clune BROADWAY 528 So. Bdwy. World Premier. Warner Brothers Present From Geo. M. Cohan's Greatest Stage Success GEORGE WASHINGTON Jr. with Wesley Barry—Gertrude Olmstead—Chas. Conklin—Otis Harlan—Leon Barry—"DONE IN OIL" Something new in CHRISTIE COMEDIES. 11 to 11 daily, 25c, 35c, 55c; Kiddies 10c

BEGINNING SAT. 11 A.M. WORLD PREMIER RICHARD THE LION-HEARTED With WALLACE BEERY as "Richard" the role he created in "Robin Hood" Sequel to and best picture made since "Robin Hood."

Philharmonic Auditorium Tonight Renée Chemet "One of the most fascinating drawers of the bow in the entire world."—N.Y. Herald. FITZGERALD CONCERTS MERLE ARMITAGE, Manager

MASON Now Playing Matinee Tomorrow MAY ROBSON THE REJUVENATION OF AUNT MARY PRICES: Eves., 50c to $2. Mats., Wed.-Sat., 50c to $1.50. 2ND WEEK Beg. Sun. Eve. Feb. 24th.

PHILHARMONIC AUDITORIUM 5th at Olive. Tenth Symphony Concert, February 22 and 23. This Afternoon at 3 o'clock; Saturday Evening at 8:30. PHILHARMONIC ORCHESTRA Walter Henry Rothwell, Conductor. Soloist: Ernst von Dohnanyi, Pianist. Single Tickets, 50c to $2.50.

Theaters—Amusements—Entertainments

GRAUMAN'S METROPOLITAN Last times today of the wonderful romance. STRONGHEART IN The LOVE MASTER Cast includes LILLIAN RICH "—takes its place alongside ice-floe scene in Griffith's 'Way Down East.'"—Grace Kingsley L. A. Times. COMING TOMORROW James Cruse's "The Fighting Coward" With Ernest Torrence, Mary Astor, Noah Beery Cullen Landis Phyllis Haver

GRAUMAN'S MILLION DOLLAR Theatre BROADWAY AT 3RD. "You will see a new Gloria . . . she sizes far above any previous film characterization." Florence Lawrence—L. A. Examiner. Gloria Swanson the incomparable in "The Humming Bird" Sidney Olcott Prod.—Paramount's Cyclonic hit.

GRAUMAN'S RIALTO His sword cut deep—his kisses deeper. the wicked hero in "Under the Red Robe" With Alma Rubens, John Chas. Thomas, Robt. B. Mantell. It has a million thrills!

GRAUMAN'S EGYPTIAN THEATRE HOLLYWOOD Always good seats matinees 2:15 Twice daily 8:15 Seat sale 2 weeks in advance 12th Sensational Week of Cecil B. DeMille's triumph of triumphs story by Jeanie Macpherson and Sid Grauman's prologue 100 artists on the stage "10 COMMANDMENTS" Seats on sale—theatre. Phone Holly 2131. Barker Bros., Birkel Music Co., Los Angeles. Long Beach—Fitzgerald Music Store. "A NIGHT IN PHARAOH'S PALACE"

MAJESTIC Ninth & Broadway MATINEES WED. and SAT. 2d WEEK THOMAS WILKES Presents THE ORIGINAL NEW YORK AND LONDON STARS PAULINE LORD with GEORGE MARION in "ANNA CHRISTIE"

MOROSCO THEATER BROADWAY NEAR 8TH 5th Record-Breaking Week SPECIAL MATINEE TODAY WASHINGTON'S BIRTHDAY CORNERED By DODSON MITCHELL "Cornered" satisfies the desire for Thrills, Suspense, Humor and Romance. All in four glorious acts.

FINE ARTS THEATRE 730 South Grand Avenue 3RD BIG WEEK "THE ADDING MACHINE"

EGAN THEATER FIGUEROA AT PICO SENSATIONAL SUCCESS! ASK ANYBODY Eves., 50c to $1.50 Pop. Mats. Wed. and Sat. Best Seats $1 WHITE COLLARS Edith Ellis' Comedy of Family Life

Orpheum Orpheum Circuit Vaudeville MATINEE DAILY, 15c-75c Evening, 25c to $1.50 Ex. Sat., Sun. & Holidays Phone 873-214 MARTINET & CROW JEAN SOTHERN BERT HANLON NEWHOFF & PHELPS AND GRAY'S ORCHESTRA KANE & HERMAN B. C. HILLIAM & CO. JOHNNY BURKE THREE WHIRLWINDS

HIPPODROME Vaudeville Main St. at 4th A Real Riot of Fun Burns Bros. Dixie Minstrel Revue PHOTOPLAY FANNIE WARD in "The Hardest Way" Continuous Daily 1 to 11. Sunday 12 to 11 P.M.

MISSION PLAY Performances Every Afternoon (except Mon.) Also Wed. and Sat. Nights. Tickets on Sale at: Box Office, San Gabriel, phone San Gabriel 198; Los Angeles, Pac. Elec. Depot, 6th and Main, phone Main 5476; Birkel Music Co., 446 S. B'way., phone 821-241; Ames Bros. Hellman Bank, phone Main 1780; Biltmore Hotel, 515 S. Olive, phone Main 2503 and Main 2504; Daynes, Beebe Music Co., 6327 Hollywood Blvd., phone 577-552 and all leading hotels; Pasadena: Jarvis, Prinz & Husler, 40 E. Colorado, phone Col. 605; Long Beach, Pac. Elec. Depot, phone 610-435.

GIRL'S INJURY CAUSES SUIT

Father Blames Bursting of Gas Main in Wreck

Lindsay Ranchers Will Hear Experts on Cotton

Four Lions Are Killed When Hunters Find Lair

EXETER, Feb. 21.—The Central Counties Gas Company, serving Visalia, Exeter, Lindsay, Porterville and Tulare, has been sued for $50,000 by T. J. Carroll of Exeter, whose daughter, Geneva Carroll, 17 years of age, was burned severely and disfigured when the auto in which she was riding December 10, 1923, with other Exeter young people, turned over into Deer Creek, near Farmersville. Carroll contends that the gas company's main to Exeter, Lindsay and Porterville, carrying 100 pounds pressure, which was exposed at this point, was broken by the falling car and ignited gas brought death and injury. He charged negligence on part of the company in thus having an exposed main.

Jack Cobb, Bill Ingram and Miss Bessie Carroll, cousin of Geneva Carroll, died as results of the burns they sustained at the time.

TO DISCUSS COTTON

LINDSAY, Feb. 21.—Ranchers of Lindsay district interested in growing of cotton will be addressed tomorrow evening at the high school gymnasium by speakers secured by the Lindsay Chamber of Commerce as part of its campaign to secure wider diversification of crops in this section.

W. B. Camp, cotton expert of the United States Department of Agriculture; Nathan Bassett, Jr., ex-Horticultural Commissioner of Imperial Valley, and Frank R. Brann, Horticultural Commissioner of Tulare county, will be the speakers.

It is believed that a large acreage of cotton will be planted in Lindsay district this year.

FOUR LIONS KILLED

THREE RIVERS, Feb. 21.—Four dead lions and a captured cub was the result of a battle between Jay Bruce, State lion hunter who recently was called to Sequoia National Park regions to war against the marauders, and Guy Hopping, Chief Park Ranger, according to their report.

Bruce was requested to come to Sequoia as lions had begun to prey heavily upon the deer. The skirmish between the men and big cats occurred at a point near Clough's cave, where they met a lioness and four cubs.

Four dead lions and one captive was considered a good record for the hunters.

CEMENT KILLS MAN

F. Golon, 42 years of age, of 348 Johnson street, was almost instantly killed when a sack of cement fell on him yesterday. He was unloading a truck in front of a new building at 1813 South Arlington street when the bag tipped off and struck his head, fracturing his spine. His body was taken to the Garrett undertaking rooms.

Labor Division Agent Watching Screen Schools

Movin[g pic]ture and trade schools that fai[l to] keep promises made in obtain[ing] students have been placed under surveillance by the State Department of Labor and several prosecutions are in prospect, according to Louis Bloch, statistician and chief examiner for the Labor Commissioner, who has completed a survey of schools operating in Los Angeles.

Mr. Bloch's report to Walter G. Mathewson, commissioner, particularly scored the make-up schools. He said some had collected thousands of dollars from women and children eager for motion-picture fame and had failed to make good on the promise of employment after completion of the course of study.

Deputy Commissioner William Steineck will be in charge of the local campaign planned to follow the survey.

VOTE REGISTRATION INCREASE IS SHOWN

MORE THAN 500,000 WILL CAST BALLOTS HERE THIS YEAR

The registration of voters in Los Angeles for the coming elections has been estimated at 525,000 to 550,000 by David B. Lyons, county registrar. This shows an increase of 25 per cent over the 421,338 voters for the year 1923. Growth of population in Los Angeles city and Los Angeles county is responsible for the increase.

Presidential primaries and the special city charter election registration will close April 5, while the August State primaries and the November general elections will be continued to a later date.

Persons who have lived in the State for one year, in the county for ninety days and for thirty days in the precinct in which they expect to vote are eligible for registration.

FUNERAL TOMORROW OF GEORGE WILSON

Funeral services for George H. Wilson, well-known member of the Los Angeles Bar Association, who died Wednesday at his home, 1945 South San Pedro street, will be conducted at the Ruppe Mortuary, 842 South Figueroa street, tomorrow afternoon at 2 o'clock. Mr. Wilson was well-known in local fraternal circles, having been a Mason, a member of Los Angeles Lodge No. 1, K. of P., the D.O. K.K., and the Golden State Camp of the Modern Woodmen of America. He is survived by his widow, Mrs. Lillie A. Wilson, a son Marion, and by a sister and three brothers. Mr. Wilson's body will be cremated at the Los Angele Crematory.

CHILD CRITICALLY INJURED

Alfra Kadrgerian, 9 years of age, of 348 South Gless street received a basal skull fracture and other injuries yesterday when an automobile struck her near her home. At Receiving Hospital it was said she probably will die. The driver, Frank Hayes of 1331 Brooklyn avenue, was held for investigation.

Examination of "Confesser" of Slaying Ordered

W. H. Warren, who last Monday "confessed" to Dist.-Atty. Keyes that he had killed his wife and 9-months-old baby and thrown their bodies over a cliff near Point Firmin, yesterday was ordered sent to the psychopathic ward at the General Hospital for observation to determine his mental status.

The order was issued by Judge Crail of the Superior Court, before whom Warren was arraigned on a charge of committing an offense against a young girl. He entered a plea of not guilty to the charge, and trial was set for April 7.

The high points of Warren's "confession" were that he went for an automobile ride with wife and baby last December, he and his mate quarreled, he drew a revolver and shot her and the baby, and then threw their bodies over the cliff or into an oil fire. On the last point he was not certain. The wife and child were said to have been located later.

Divorced Wife of W. E. Corey to Wed Prince

[BY CABLE AND ASSOCIATED PRESS]

PARIS, Feb. 21.—Mabelle Gilman Corey, divorced wife of William E. Corey, former head of the United States Steel Corporation, is engaged to Prince Luis Ferdinand, son of the Duca di Galliera, who is a first cousin of King Alfonso of Spain, says the Herald.

The newspaper gives Mrs. Corey as authority for the statement. It adds that Prince Luis Ferdinand refused to confirm the report of the engagement.

HUSBAND AIDED WIFE ONLY WHEN IN JAIL

DATTER IS GIVEN DECREE BASED ON GROUNDS OF NONSUPPORT

Her husband had to go to jail before she received any support, Ruby Campbell testified yesterday, when she was granted a divorce by Judge Summerfield from her husband, Clyde Campbell. He is now on the county road gang, she testified, and his earnings go to support her and the two children.

"Only when we could catch him and put him in jail," did Campbell support his wife, according to the testimony of her mother.

Mrs. Campbell testified her husband was released on probation once but failed to keep his promise to support her and was rearrested. Attorney T. J. K. MacGowan represented Mrs. Campbell.

TEST ARMORED CARS

Bankers Here Will See Exhibit of Bullet-proof Glass

A demonstration which may lead to the adoption of more strongent precautions for the prevention of bank hold-ups is to take place before a group of bankers next Monday afternoon at Hollywood Police Station, under the direction of the National Steel Products Company, makers of armored cars.

The bankers, who will meet at the police station at 3 o'clock, will examine the bullet-proof glass with which the cars are fitted, after which several shots will be fired into the glass from various distances, thus proving to the officials to what extent the material is bullet-proof.

GAS PLANT PLANS AT LONG BEACH SET BACK

PIPE CONTRACT IS HALTED BY COURT'S RESTRAINING ORDER

Work of constructing a municipal gas plant at Long Beach received another set-back yesterday when Judge Thompson of Superior Court issued a temporary restraining order against the city of Long Beach to prevent it from carrying into effect its contract for pipe with the Pacific Pipe and Supply Company. The suit was brought by John A. Rodgers, a taxpayer of Long Beach, who contended that the city had not conformed with the laws in letting the contract, which involves $66,444.

BEACH CAFE WAITER HELD BY DRY AGENTS

PROPRIETOR TO BE CHARGED WITH MAINTAINING NUISANCE

A raid on the Jewel Cafe at Seal Beach late Wednesday night by prohibition agents under Charles F. Gailing, resulted in the arrest of C. J. Saunders, the head waiter, who was taken to the County Jail and placed under $5000 bonds. Saunders is asserted to have sold the agents a pint of whisky for $4 some days before.

Agent Gailing said that Jack Smith, the proprietor, would be charged with maintaining a nuisance. The cafe has been raided numerous times by Federal agents and Orange county officers on liquor charges, it was stated.

VOLSTEAD CHARGE

Former Rail Auditor Arrested in Rum Shipment Case

Edward Cramer, formerly a train auditor for the Rock Island Railroad, was arrested yesterday by prohibition agents from the office of Divisional Director Harris and lodged in the County Jail under $2500 bonds. He is accused of violating the Volstead Act in shipping liquor interstate. Two trunks, with eighty-four pints of high-grade whisky, were discovered, checked to him, in the Southern Pacific station, according to the officers.

$10.75

delivers to YOUR home

—either of these handsome

VICTROLAS

With 20 Selections of Your Own Choosing.

(10 double disc 75c Victor records.)

Your choice of either the popular Model 210 or Model 50 on these special easy terms. Rich walnut and mahogany cases, both have all the famous Victrola exclusive features. Price of either machine—

$10.75

Balance Payable $6.50 a Month

COLYEAR'S

"Where Bargains Reign"

507-509-511 SOUTH MAIN STREET

Near Fifth and Main Streets

Blackstone's

BROADWAY AT NINTH

Anniversary Sale

Continues Its Emphatic Values—Are You Sharing?

5000 Women's Pure Linen Handkerchiefs, 10c Each

Once more Blackstone's brings wonder values in this wonder sale that will make for it many friends! And small wonder, when savings like this are the order of the store. Pure linen handkerchiefs of splendid quality, in white and colors, the white handkerchiefs finished with 1/4 inch hems, and the colored ones with 3/4 inch hems. All are fresh and crisp—handkerchiefs that women will want in quantities—at an absurdly low price to make quantity purchases much the better part of economy!

FIRST FLOOR—BLACKSTONE'S

Just 500 Pieces Women's Spring Neckwear $1.00

In this season of suits, neckwear plays a role most important—to your great fortune, when you may buy neckwear new and most attractive, made of fine organdies and linens—some tailored—some lace trimmed at price that is so outstandingly a most special one for Anniversary Sale.

FIRST FLOOR—BLACKSTONE'S

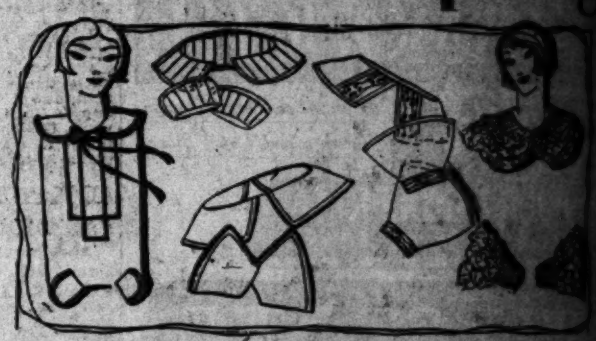

300 Pairs Women's Chiffon Silk Stockings $3.15

3 Pairs $8.85

Certainly value remarkable when women may buy three pairs of fine chiffon hose at a special price that brings them under $3.00 the pair! Silk to top, with extra knee reinforcing. Very sheer—very beautiful, in all the smart new colors of Spring. A famous make you will recognize—the low price causes us to withold the name.

FIRST FLOOR—BLACKSTONE'S

Men's Gold Mounted Bill Folds $2.95

Genuine pin seal fold with 14k gold corners—many have gold plate for monograming. All leather lined—bill folds worth greatly more—indeed $5.00 would be their rightful price—but this is Anniversary Sale at Blackstone's—and savings remarkably great are the rule!

FIRST FLOOR—BLACKSTONE'S

In Response to Demand! Mahogany End Tables $7.95

So great have been the requests for these same end tables that we have had in a similar sale, that we have purchased just 100 more—not enough to last out the day, according to the enthusiasm of the last sale! An art table, with solid mahogany top and book trough. Early shopping advisable here!

SIXTH FLOOR—BLACKSTONE'S

Women's Corduroy Robes Very Special, $3.65

You will agree they are extremely low priced when you see how beautifully they are made, of brocaded corduroy, in tailored style with long roll collar that is so becoming to almost all women—that almost all women prefer. Bluebird and cherry—colors charming!

FOURTH FLOOR—BLACKSTONE'S

"Bien Jolie" Brassieres in the New "Jacquette" Model $1.85

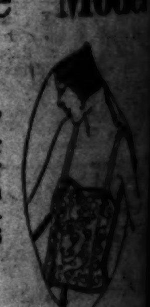

Splendidly fitting, are these "jacquette" type brassieres, and women are finding them just what they need for new Spring modes. Made of pink satin brocade and satin striped batiste with elastic section at waistline for greater comfort, better fit. Sizes 36 to 46.

FOURTH FLOOR—BLACKSTONE'S

"Bien Jolie" Corselettes $4.85

Designed specially for the average figure, and giving an un-corsetted appearance. Four elastic sections make comfort and straight lines easily attainable. Side fastening models in sizes 34 to 42. For Anniversary Sales, these are extremely low priced, and women know their greatly higher value.

FOURTH FLOOR—BLACKSTONE'S

Radium or Silk Jersey Petticoats—Splendid at $3.95

Radium, or all silk Jersey—with even the neat little [...] motifs so nicely set in that one knows full well they were never intended to sell for a price so low. Pretty colors and contrasts and all sizes.

FOURTH FLOOR—BLACKSTONE'S

NONSUIT IS GRANTED

Husband's Alienation Case is Dismissed by Judge

Judge Hardy yesterday granted a motion for nonsuit in the case of Sherman A. Stevens, who was asking $100,000 from Albert Pabst for the asserted alienation of Mrs. Stevens's affections. Stevens charged that Pabst had carried on a campaign to steal his wife's love, while Pabst was prepared to contend in defense that there was no affection to steal. According to Pabst, Stevens had lost his wife's love before Pabst knew the couple.

PINCHER IS DIVORCED

Wife Tells Tale of Beatings and Mistreatment to Court

Judge Summerfield yesterday granted Mrs. Anna Sonnenberg a divorce from Albert Sonnenberg, when she testified her husband pinched her and beat her, stopping only when her mother interfered.

She testified he was very quarrelsome. Mrs. Sonnenberg was represented by Attorney Jack Greenberg.

DEMURRER OVER-RULED

Jail-Abatement Proceedings of Attorney Sustained

The city's demurrer to the pail-by Dist.-Atty. Keyes was over-ruled by Dist.-Atty. Keyes was overruled yesterday by Judge Thompson of the Superior Court. Judge Thompson ruled that the District Attorney was within his rights in bringing the abatement suit if in his opinion such a suit was warranted by conditions.

The city had contended that Dist.-Atty. Keyes had stepped beyond his jurisdiction in filing the suit.

SHOTS DRAW FINE

Girl Sentenced for Firing Twice at Man on Orange Drive

A fine of $50 or ten days in jail was the sentence yesterday of Fay Bernstein for shooting twice at Paul R. Wells of 1249 Orange Drive. The shots were fired at 4012 West Third street. Miss Bernstein explained she was trying to frighten Wells, who swore to a complaint charging her with disturbing the peace.

BUILDING INSPECTOR BECOMES ARCHITECT

By a "Times" Staff Correspondent

LONG BEACH, Feb. 21.—Vern D. Hedden, chief of the bureau of building inspection at the City Hall, has resigned from that position after nearly three years of service to engage in the architect's business. He will be associated with Victor Seibert, formerly of Walla Walla, Wash. The resignation becomes effective April 1. The new firm of architects will be located in the Brock Building and will engage in general architectural work. Mr. Hedden has served as building commissioner for the Palos Verdes project for the past six months and will continue in that capacity, it was said.

DIAMOND BROCH LOST

Mrs. Arthur E. McDevitt of 150 South Wilton Place told Hollywood detectives yesterday that she had lost a diamond-studded broch valued at $2700 in a popular cafe on Hollywood Boulevard. The broch contained one diamond of more than two carats, two of slightly less than one carat each, and forty small chip diamonds. Detective Lieutenants Kallmeyer and Aulbert are investigating.

CHEER COLOR [...]

Rugs, Embroideries and Tapestries for You and

Such unsurpassed workm[...]

Such exquisite hand-woven [...]

Such prices are rarely fou[...]

Think of it in C[...] nating desig[...]

Museum Art Lamps at prices no high[...]

Pink Zinnias ("born to blush [...] picked from that quaint Old C[...] Poges, England, where Gray wrote [...] woven into Egyptian turquoise rugs. Imagine such a floor covering in a [...] soft turquoise draperies and glowing [...] It really would cheer one, wouldn't it?

Come Yourself and See [...]

CHEER COLO[...]

409 South We[...]

Three blocks north of [...]

THIS STORE KEEPS OPEN ALL DAY SATURDAY

Vogue-Royal Patterns

J. W. Robinson Co.

Pictorial Review Patterns

Store Opens 9 A. M.—Closes 5 P. M. Seventh and Grand Telephone Broadway 4701

Items on this Page are for Saturday---Not Today

Saturday---Any One of 75 Silk Frocks at $25

IT hardly seems possible that such a modest pricing as $25.00 can attach itself to any one of these 75 lovely Silk Dresses.

Street Dresses of Canton crepe or satin canton, in slender straight lines, are relieved by fascinatingly colored embroideries, graceful pleats, ruffles, button trimmings, or something distinctive in the way of collar and cuffs. The colors embrace all the most popular shades,—navy blue, coco, brown, grey, tan and black.

Sports Frocks, fashioned of flat crepe, new striped silks and a variety of fancy crepes attract special interest because of their intriguing color combinations,—in yellow, green, rose, blue, tan, white.

And they are priced at only $25.00.

THIRD FLOOR

Skirts Cut, Fitted and Basted---No Charge On Saturday

ON Saturday, at Robinson's, one may purchase a skirt from any wool fabric priced at $4.00 or more a yard; and it will be cut, fitted and basted after any one of several delightful designs—without charge for the service. (Except for thread, fastenings and other "findings.")

The cutting and fitting is done by an expert tailor—and from the great variety of Robinson's Wool Goods, one may select spring stripes, plaids or checks—or one of the new, smooth white fabrics. The choice is almost unlimited.

The only requirements are that the wool fabrics be purchased from Robinson's on Saturday, and that they be priced at $4.00 or more per yard.

SECOND FLOOR

New Fabric Gloves for Spring Days $2.50 a Pair

WHAT a joy are a pair of Gloves which are not easily soiled, but easily cleaned.

—And just such pleasure will be provided by these new Fabric Gloves which Robinson's will present on Saturday.

One may choose them in novelty gauntlet styles (the cuffs of which are lined with a lighter or darker shade), in camel, leather and bisque shades at $2.50 a pair.

Or again, one may select twelve-button length fabric gloves in leather, bisque or camel shades, also at $2.50.

And both styles may be had in all sizes.

FIRST FLOOR

Top Coats For Sports, $35

FOR hiking, motoring, a day at the beaches, Robinson's recommend a Sports Coat of the type sketched, which comes in four different models, cut in straight tailored lines, either belted or not as one likes.

Of soft tweed mixtures or in solid colors and with full silk linings, or merely body and sleeve linings of excellent wearing quality.

In sizes, 14 to 46, there are coats to fit both the smallest miss and the very large woman. And there are many different shades of grey, tan, light brown and blue.

These Sports Coats are most modestly priced at $35.00.

THIRD FLOOR

Summer Furs In Becoming Shades

ABIT of fluffy fur about the neck is flattering to even the loveliest of faces. Particularly, such beautiful shades as are being used most in the furs this spring.

Handsome Baum Marten chokers in either single or double skins are very reasonably priced as low as $50.00 for the single skins.

Stone Martens in unusually large single skins are $45.00.

While the soft Fox furs which embrace a large range of shades such as Platinum, Beige, Loraine, Steele and Slate are priced at $75.00 and up.

THIRD FLOOR

Girls' Hats---New $5.95 and $10.00

NOTHING gives such intense pleasure to the younger girl as does a Hat patterned exactly after debutante sister's.—A Hat with an alluring droop, or perhaps a more becoming perky tilt to its brim, with bright flowers, or a sportily tailored band.

And such lovely Hats as little girls or older girls can find at Robinson's. Any type which will be pleasing to Mother and daughter alike, and correct for any occasion.

A jaunty little Hat of pressed straw,—sketched,—may be had in any of the newest spring shades with a gay ribbon or band trimming. The price is $5.95.

Hats in many different styles and straws,—some depending upon tailored silk bands for ornamentation, and others upon brightly colored flowers, are priced remarkably low at $10.00.

FOURTH FLOOR

Blouses of Colorful Linen, $5.75

SPRING means new sportswear. And of first importance to the 1924 sports wardrobe is the blouse.

These are made of fine linen, with a becoming polo collar, plainly tailored front and long sleeves which provide smart turn-back link cuffs.

A blouse just like the one sketched, may be had in orchid, apricot, green, Copenhagen, cedar, and rose. And it will look quite as pretty after laundering as before. The sizes are 34 to 44 and the price is $5.75.

THIRD FLOOR

Sleeveless Sweaters at $8.75

A FIBER sweater, when sleeveless, combines all the elements of coolness and smartness — especially when it comes from Robinson's.

Fifty new novelty fiber sweaters have just arrived. They are collarless, so that any blouse will fit comfortably. Also, they button low at the waist for the benefit of the chic sports blouse.

They include beige, brown, navy, black and jade. They have contrastingly colored borders and many have plain backs and fronts or novelty checked fronts as one may choose.

They are priced very temptingly at $8.75.

THIRD FLOOR

Girls' Frocks For Every Occasion

WHETHER it's a practical School Dress, or a dainty Party Frock for which Mother and daughter must shop, they will find the shopping trip an enjoyable one if they choose from Robinson's extensive assortments.

Gingham, linen, pongee and voile dresses embody smart styles and color combinations, whether tucked, smocked, embroidered or quaintly ruffled.

In sizes from 6 to 16. Beginning at $5.95.

FOURTH FLOOR

And Their Coats $25 and $35

THEIR spring coats, in sizes 6 to 16, include plaid, striped and checked materials as well as plain tan polaire. They are tailored in straight lines or neatly belted.

The colors are tan, gray and Arabian blue. *Priced at $25.00 and $35.00.*

FOURTH FLOOR

Girls' New Slippers $8.75

FOR Saturday Robinson's will display a one strap, low heel pump, for growing girls. In gray suede with calf trimming, in beige suede with tan calf trimming, or in a chocolate colored elk with beige elk trimming.

These models in sizes 2½ to 8 are exceptionally low priced at $8.75.

THIRD FLOOR

1600 Pairs of Girls' Half Socks---Silk or Lisle---at 50c

AT this unusually low price, there are grouped fine lisle and pure silk half hose, for girls and misses, in a broken line of sizes, 7½ to 9½ inclusive.

Of good heavy quality, the lisle hose come in three-quarter as well as half lengths. The colors are Brown, Putty, French tan and Cordovan with novelty checked tops.

The pure silk half socks are white, clocked prettily in pink, blue and black. Some of them have blue, pink or black tops.—Plain brown half and three-quarter length silk socks are also included in this group.

Priced for Saturday at 50c a pair.

FIRST FLOOR

MERCHANDISE will not be accepted for credit or exchange, unless it be returned within five days from date of sale, accompanied by sales check, and in the same condition as when purchased.

J. W. ROBINSON COMPANY,
Member of Retail Dry Goods Association.

CLASSIFIED INDEX.

	Page.
NOTICES OF SPECIAL INTEREST	14
LOST AND FOUND	14
SPECIAL NOTICES—Miscellaneous	14
SPECIAL DINNERS	14
PERSONALS—Business	14
CHURCH NOTICES	14
BUSINESS ANNOUNCEMENTS	14
EDUCATIONAL	14
WANTED—Help, Male	14—15
WANTED—Help, Female	14
WANTED—Help, Male and Female	15
WANTED—Agents and Canvassers	15
EMPLOYMENT AGENCIES	15
WANTED—Situations, Male	15
WANTED—Situations, Female	15—16
WANTED—Situations, Male, Female	16
WANTED—To Rent	16
TO LET—Rooms	16
TO LET—Rooms and Board	16
TO LET—Housekeeping Rooms	16
TO LET—Apartments	16
TO LET—Flats	16
TO LET—Houses, Furnished	16—17
TO LET—Bungalows in Courts	17
TO LET—Houses, Unfurnished	17
TO LET—Country, Suburban Homes	17
TO LET—Beach Property	17
TO LET—Stores, Offices, Etc.	17
TO LET—Flats, Apartments, Houses, With Furniture and Lease For Sale	17
FURNITURE	17
MUSICAL INSTRUMENTS	17
MACHINERY	17
FOR SALE—Miscellaneous	17—18
WANTED—Miscellaneous	18
SWAPS—All Sorts	18
RADIO, WIRELESS APPARATUS	18
BOATS, YACHTS, ETC.	18
AUTOMOBILES—Miscellaneous	18—19
MOTORCYCLES AND BICYCLES	19
TRACTORS, FARM IMPLEMENTS	19
HORSES, MULES, CATTLE, ETC.	19
POULTRY, PET STOCK, SUPPLIES	19
HOUSES—For Sale	19—20
HOLLYWOOD—Miscellaneous	20
BEVERLY HILLS—Miscellaneous	20
GLENDALE—Miscellaneous	20
PASADENA—Miscellaneous	20
ALHAMBRA—Miscellaneous	20
EAGLE ROCK—Miscellaneous	20
HIGHLAND PARK—Miscellaneous	20
HUNTINGTON PARK—Miscellaneous	20
INGLEWOOD—Miscellaneous	20
SANTA MONICA—Miscellaneous	20
CITY LOTS—For Sale	20—21
BUSINESS PROPERTY	21
INDUSTRIAL PROPERTY	21
INCOME PROPERTY	21
SUBURBAN PROPERTY	21
BEACH PROPERTY	21
HARBOR PROPERTY	21

LOST, FOUND, STRAYED—And Stolen.

BAG, lost, old French beaded green lined with blue silk, either in the New York Store or the Ville Thursday afternoon. Reward. 71604.

BAG lost from auto. Keep money; have to have addresses, books and bank book. L. SAMUELS, Biltmore Hotel.

BRACELET, lost; lady's jet bracelet on Hill street, Monday. Reward. Phone VERMONT 0072.

CARD CASE lost, containing motor operator's license. Bank check and diamond ring. Kindly return same to 1306 ORANGE DR. Reward.

COAT SUIT lost, Tuesday afternoon, near 10th and Grand ave., in Emporium box. Please return to EMPORIUM, 535 So. Broadway. Liberal reward.

DOG lost, Sunday, 17th, around 1st and Alameda. Irish Terrier, 2 years old, brindle color. Answers name Jerry; carries collar with No. 14844 license medal. Phone Beacon 3300. Reward. JOSE M. MAYTORENA, 1012 Tremaine ave.

DOG lost, pedigreed English Brindle Bull, short tail, white chest, little white scar on hind foot; has 2 collars on, one plain leather, other studded; 1 year old. Answers name "Tombeaux." Reward. Ph. ALHAMBRA 584-W.

DOG, lost, small white, male, light brown spots, part Spitz, collar; name Dinty Moore. Phone Beacon 7300. WOODWARD'S GARAGE, cor. Pico and Alvarado. Reward.

DOG, thoroughbred Airedale puppy lost female, age 3 mos. Answers to name Lady. When last seen had lost her collar. Finder please phone UNIV. 3206 Address 1266 W. 90TH ST. Reward.

DOG, lost, female fox terrier, brown face, black spot on back, wore harness. Answers to name of Trixie. Ph. 74117 or 74127 or 437001. Liberal reward.

DOG, lost, Collie, 4 white feet, white mane, white ring around neck. Answers to name of Nick. Reward. 1314 COLORADO BLVD. Phone Faber 2155.

DOG lost, Irish bull terrier, near Laurel Canyon. Resembles Airedale, Brindle color, Nearly black. Reward. Telephone HOLLY 7075.

DOG, lost, chocolate female screw tail Boston toy terrier. Answers to name of "Lady." Reward. 4700 SOUTH PARK AVE. Phone 291003.

DOG LOST—Golden brown, straight-haired Airedale with black saddle, license 13-690. Ans. name "Big Boy." 431425. Rew. [illegible]

SPECIAL NOTICES—Miscellaneous

Baths and Massage

HOLLYWOOD MINERAL SPRINGS. ELIMINATES THE ACIDS & POISONS. Electric cabinet sweats and hot sulphur baths. Treat for rheumatism, neuritis, sciatica, heart, stomach, kidney, liver trouble and all rundown conditions. Oprs. both sexes. Dr.'s advice free. Yellow car "R" on W. 7th st. marked Melrose direct to springs. 5633 MELROSE at Larchmont, HOLLY 5404.

ISHAM & CORNELL, NURSES. Sulphur, steam baths, electric therapy, scientific manipulation, hot oil treatments, therapeutic lights, diagnosis by physician. Hours 10 to 7. 126 W. 3RD ST. OFFICE 305.

MECHANO THERAPY. Misses F. Barton and M. Nelson, assts. Swedish massage and med. steam baths, elec. treat., oprs. both sexes. Hrs. 9:30 to 7:30. Sundays 10-2. Suite 332. 318 W. 5TH, bet. Bdwy and Hill.

254 S. BDWY., Rm. 228. Physio-Therapy with steam electro cabinet sweats, med. baths, electricity, (all modalities,) lamp therapy, corrective exercise, massage and physical culture. Hrs. 9 to 10 p.m. Sundays 10 a.m. to 6 p.m. Both sexes.

TURKISH BATHS. BEST MASSAGE. NEW BLOOD WASH TREAT. STAY ALL NITE. OPRS. BOTH SEXES. 1253½ W. 7TH.

MASSAGE, shower, olive oil, alcohol rubs. Ems Hotel, Rm. 100. S. side entrance House 10-8. 321 S. OLIVE. Sun. 10-6.

MEDIC. VAPOR bath with Osto-electronic treatment, trained nurse. MISS MAY DAVIS. 255 W. 52nd Pl. Hrs. 10-5:30.

STAR Japanese baths and massage, internal bath, scrub baths, oil rubbing. Operators both sexes. 215 N. SAN PEDRO.

BODY massage, oil and alcohol rub, vibration. Vio-Ray, $1 up. Op. both sexes. 419 DELTA BLDG., 426 Spring.

SULPHUR baths and body mass., both sex Open 9 a.m. to 9 p.m. 820 S. Figueroa.

MAG. MASSAGE, ELECTRIC TREATMENTS 344 S. GRAND, NEAR 4TH. APT. 5.

MRS. WOOD, exp. Swedish masseuse, treatment at lady's home. ANGELUS 7224.

MASSAGE, sweats, pine baths, elec. treat. $1up. Grad. masseuse. 748½ W. 7TH.

SWEDISH scientific massage, steam baths. BEAUTY SHOP. 829904. 337¼ S. Hill.

NEWLY opened Turkish baths. Swedish mas., elect. cabinet. 248 S. FIGUEROA.

MILLHIZER, sulphur baths, massage, both [illegible]

PERSONALS—Business

KNOW THY FUTURE

KENDALL STUDIO PSYCHIC SCIENCE Established 25 Years

JEROME H. KENDALL, PH. D. RELIABLE (LICENSED) ADVISER, CLAIRVOYANT, ABLE TEACHER AND PSYCHOLOGIST. INDORSED BY EMINENT PROFESSIONAL MEN THROUGHOUT THE COUNTRY. BANK AND PERSONAL REFERENCES.

Men and women in all walks of life consult this eminent scientist.

Life's perplexing problems quickly solved by this gifted, reliable medium. If in TROUBLE or DOUBT over complicated affairs of life, seek the advice of one who can tell you your every wish and desire, and how to realize your greatest ambition in life.

JEROME KENDALL points out the sure road to success in business, love, marriage, health, happiness, domestic and personal affairs. Teaches development, power of control and influence. Know what is best to do, how and when to do it. All business strictly confidential.

SPECIAL READING, $1. SATISFACTION GUARANTEED

Lessons and advice daily, 10 to 5:30. Thursday eve. until 8. Closed Sun. Permanently located own private residence. MAID IN ATTENDANCE. 1924 W. SIXTH ST. Corner Westlake ave.

HOWARD L. MORTON SPIRITUAL ADVISER TEACHER AND PSYCHOLOGIST

HEALTH, BUSINESS, DOMESTIC AND ALL personal affairs, advised upon; no matter what your troubles or desires may be, MORTON can help you. $1. Hours 10 to 8. Closed Sunday. 530½ S. BROADWAY, between 5th and 6th.

LEARN TO LIVE RIGHT. KNOW YOUR CAPABILITIES. YOUR FUTURE CORRECTLY REVEALED. Mediatorial sickness and business troubles arbitrated. Mrs. Gentry, famous Divine Healer, 816 W. 10th, 10th and Figueroa. 2 doors west of Alco Hotel, residence and office hours 9 a.m. to 10 p.m. Open Sunday. Private phone 53972.

BUSINESS man of ability and wide experience wishes to interest lady or gentleman with $10,000 in real estate and building proposition. Safe and secure, your investment returned in few months and a thousand dollars annual income for life assured. Particulars at interview. Address V, box 191, TIMES OFFICE.

QUARTER million real estate syndicate [illegible]

BUSINESS ANNOUNCEM'TS—Miscellaneous

Attorneys and Counselors

C-O-R-P-O-R-A-T-I-O-N-S. Legitimately organized, promoted and developed by efficient corporation experts, whether secret, fraternal, social, business, industrial or otherwise. McDONALD GENERAL BUSINESS CORP., 815 So. Broadway. Phone 871-592.

REMOVAL NOTICE. Attorney Minor Blythe has moved his law offices from Pacific Finance Bldg. to 905 Sun Bldg., cor. 7th and Hill. Phone METRO. 7250, office hours 9-12 a.m. and 4-5 p.m.

W. H. BARNES, the Poor Man's Attorney, 352-3 WILCOX BLDG., 2nd and Spring.

FREE law; estates, husband-wife, personal injury, loans. 546 Douglas Bldg. eve. 5-8.

COLLECTIONS over $100; judgts. bought; people loc. Cuthbert, 424 S. Bdy. R. 610.

Auctions and Auctioneers

FURNITURE AUCTION. Rugs. Saturday afternoon, 2 to 5:30 p.m. 8218 S. MAIN.

Contractors and Builders

I WILL LOAN ALL THE MONEY TO FINANCE AND BUILD A BUNGALOW COURT, flat or bungalow on your clear lot, subject to my appraisal for which there is no obligation.

Phone my office for appointment. Let me give you the address of an 8-unit bungalow court now under construction in Culver City for Mr. Fred B. Allen, estimated income $460 per month. I financed this court 100% and the lot cost Mr. Allen but $3750. Mr. Allen will pay me $371 per month for 48 months, which reduces the principal to the first mortgage, after which all monthly payments cease.

Call my office for an appointment any time, day or evening. W. H. HYATT. 716-718-719 Merritt Bldg. Corner 8th and Broadway. Telephone 885707.

HANDY HOMES. Inspect Model House, 2514 S. Figueroa.

Living-room, bedroom, kitchen, breakfast nook, 6x8 screen porch, No. 1 bath fixtures; painted, papered, wired; [illegible]

BUSINESS ANNOUNCEM'TS—Miscellaneous

Contractors and Builders

WE WILL FINANCE AND BUILD BUNGALOW COURTS, APARTMENT BUILDINGS AND HOMES ON A CLEAR LOT, IF LOCATED IN LOS ANGELES, LONG BEACH, WILSHIRE, BEVERLY HILLS, HOLLYWOOD OR PASADENA.

It will benefit you to take your proposition up with us and see what can be done.

MILLER & HANSEN CONSTRUCTION COMPANY 5271 MONETA AVENUE TELEPHONE 299-823.

PAINTING AND PAPERHANGING. ALL WORK GUARANTEED. PHONE 762-975.

CEMENT work all kinds, free estimating, prices right. PHONE 291666 or 598430.

CEMENT work wanted, machine mixed. 531 W. 49TH PLACE. Phone 291543.

SINGLE BUNGALOW BOOKS. DOUBLE, 50 cents. 527 I. W. HELLMAN BLDG.

PAPERHANGING PAINTING Hum. 3400-W. TINTING. 289860.

HARDWOOD FLOORS—Old floors resurfaced and finished. BDWY. 2290.

LASTER, brick and cement repairing. No job too small. HUM. 1988-W.

CONTRACT, repair, A-1 mech., tms. HERRIDGE, 1906 S. San Pedro. H. 7058-J.

EXCAVATING, basements, drives and grading. BROADWAY 2125.

ALTERING residences into modern apartments is my specialty. DREXEL 4114.

PAPERHANGING, painting, wk. guar. reas. Hum. 3780-J. Hum. 1224-J. 3515 Hoover.

WANTED—HELP—Male

Miscellaneous

MURRAY & READY. Leading Employment & Labor Agents. 110 E. 2ND ST.

Asst. track foreman, speak Spanish, 54c hr. Sta. engineer, city, $25 wk. Rock man, Mexico, 10 pesos day. Mine mucker, $2.50 day, fd. Auto mechanic, $6 day. Donkey engineer, city license, $5 day. Auto wheel builder, 75c hr. 3 sign writers, $8 day. Plumber, country, Ariz. Stone mason, $8 day. Comb. fender-radiator man, 75-80c hr. Window cleaner, $5 day. Chauffeur, private, $18 wk. Chore man, institution, $40 mo., fd. Exp. bottle washer, $120. Rough carpenter, ranch, 50c hr. Baker's helper, $25 wk. Store room man, cafe, $20 wk., fd. Vacuum man, $50 mo., fd. Orchard hand, $3 day. Pruner, vineyard, $3 day, bd. Corral man, chore-man, $52.50 wk., fd. Machine milker, $90 mo., fd. Married orchard man, $3 day, house. Man and wife, janitor, maid, apt. $125 mo., apt.

WE LEAD—OTHERS FOLLOW

$10 TO $15 for eight hours being made by plasterers, bricklayers, etc. Its unbelievable but true. Ornamental and decorative plasterers are needed in every village, town and city. Think of it, students only 9 days in the school being hired by builders at unbelievable wages. There's a reason. Visit this big school. Only one of its kind in U. S. Bricklaying, plan reading, estimating, etc. Call today. See for yourself. 3197 GLENDALE BLVD. or 605 FIGUEROA AT 6TH. HEMPHILL TRADE SCHOOLS OF U. S. AND CANADA.

SALESMAN

There is an opportunity with a large successful corporation for a young man between 25 and 40, who believes he is worth $5000 a year or more, and has never had a chance to demonstrate it. Reply in confidence, stating telephone number. Address Z, box 29, TIMES OFFICE.

$50 A WEEK. Our first class of ten men graduated Saturday. All have been placed in GOOD JOBS at GOOD WAGES. We have calls for 10 more graduates. Be an ELECTRIC WELDER. Unlimited opportunities with good wages. We teach electric welding in a modern shop and have arrangements with large corporations to use our men. [illegible]

WANTED—HELP—Male

Store and Office

BETTER POSITIONS

We offer without charge to high-grade executives and young men with potential possibilities with clean records, an effective, ethical, confidential, personal service, which will put them in touch with just the better opportunity in this vicinity for which they are qualified.

As this is not an employment agency no charge, except a small subscription fee to BETTER POSITIONS BULLETIN is ever made to the individual.

We act as the direct representatives of many high-grade concerns who are searching for men to fill salaried positions in their respective organizations.

Address: BETTER POSITIONS, 826 Chapman Bldg., 756 South Broadway, Los Angeles, California.

SALESMEN EXPERIENCED IN SELLING LINOLEUM RUGS SHOES

APPLY EMPLOYMENT OFFICE, SEVENTH FLOOR. TAKE SOUTH ELEVATORS. THE BROADWAY DEPARTMENT STORE

ADVERTISING man, experienced in creating and selling direct advertising, to associate with well established Long Beach agency. Good opportunity to buy interest in business already paying good returns. Lots of work in hand. Unlimited opportunity for more for one who can handle it. Quick connection necessary. Apply in person. 457 W. OCEAN AVE., Long Beach. For evening appointment telephone 690237.

ACCOUNTANCY THE PROFESSION THAT PAYS

Our course includes Accountancy, business law, financial analysis. C. P. A. Coaching, home study, placement, easy terms. Money back guarantee. Previous bookkeeping knowledge unnecessary. Get our free book.

LA SALLE EXTENSION UNIVERSITY Dept. Higher Accy. and Financial Org. [illegible]

[illegible]

WANTED—HELP—
Male.
Salesmen and Solicitors

UNDER SALESMAN

Seasoned salesman for machine tools and for wood-working machinery. State education, service and experience. Permanent salaried position with a going concern. Communication confidential. Address JOHN HOPKIN, X, box 96, TIMES OFFICE.

NEED 10 MORE GOOD SALESMEN TO SHOOT ON THE BEST SUBDIVISION IN SOUTHERN CALIF. HAVE MANY GOOD LEADS PLUS LECTURE METHOD AND GUARANTY. SHE SURE WILL GO OVER QUICK. IF YOU WANT SOME REAL CO-OPERATION AND A CHANCE TO MAKE SOME BIG DOUGH.

SEE REYNOLDS.

W. A. ALEXANDER

248 S. PACIFIC BLVD.

HUNTINGTON PARK, CALIF.

10% CASH. COMMISSION.

WIDE-AWAKE, GO-GETTER REAL ESTATE SALESMEN AND SALES-WOMEN WITH CARS WANTED.

WANTED—HELP—
Male
Salesmen and Solicitors

SALESMEN

This ad appears as a matter of record. Since advertising for high class matured salesmen who have been successful in Los Angeles selling, I have secured on my sales force men who have earned big money before and are desirous of keeping it up. I now have openings for five men. If you are of the above class this is your opportunity. Gloom and hot air dispensers and those who are broke, don't answer this ad.

See ALBERT R. LOWRIE at 11 sharp. 310 SEVENTH & HILL BLDG.

WANTED—ELECTRIC FIXTURE SALESMAN, MUST BE PRODUCER AND MUST BE EMPLOYED AT PRESENT. MUST HAVE LOCAL FOLLOWING AND KNOW THE TRADE. FINE OPENING FOR RIGHT MAN. PHONE 299-315.

SALESMEN.

I have an exceptional opening for two men who have had real estate or substantial investment experience in L.A.

420 MARSH-STRONG BLDG.

REAL estate solicitor and salesman for lots in Beverly Hills, fine opportunity for hustling man or woman with car to make real money. Call 433 WILSHIRE BLVD., cor. Pruess Rd., Beverly Hills.

SALESMAN WANTED

High-class man with car to handle income property. Wilshire and Western ave. See Mr. Roberts.

NATIONAL INV. CO., INC.

605 So. Western ave.

SALESMEN—My plan can earn from $100 to $300 weekly part or whole time. Experience unnecessary. See MR. HAYES, Acacia Hills subdivision. E. PALMER AVE. & TYLER ST., Glendale or phone Glendale 321-R.

WANTED—2 young men of neat appearance to represent us in the exclusive dist. around L.A. Splendid chance for ad-

WANTED—HELP—
Male
Investment Required

SOME ONE with executive ability and $1000 take entire charge of business of manufacturing an article which is in great demand for every home or ready to start operating, except about $600 worth of machinery to get. Will assign all equipment and everything, to right party as guarantee for investment for 1-3 interest. Address H, box 503, TIMES BRANCH.

FINANCIAL EXECUTIVE WANTED

New construction and investment corporation offers opportunity to man able to qualify with experience. Nominal investment necessary.

PACIFIC SOUTHWEST CONSTRUCTION CORP.

601 Seventh and Hill Bldg., L. A.

DISTRICT REPRESENTATIVES wanted in Cal. to establish offices for nationally known welding equipment. Liberal commission and protected territory. Small capitol req'd to purchase demonstrating equipment. State exp. Address H, box 540, TIMES BRANCH.

MECHANICAL DENTIST.

First-class laboratory for $350 cash, now doing work for seven dentists; one hour ride from Los Angeles, in a busy little town. No opposition. ANDERSON APARTMENTS, 4775 Moneta ave., suite 3, between 7 and 9 p.m. Leaving town.

OFFICE MAN

Active congenial young man wanted to assist in my office who will be satisfied with $400 per mo. to start. No exp. required. $650 cash req. to guarantee permanency. 419 S. MAIN, room 521A.

NEW COMERS—

Have you $250 to $400 to invest with your services. We have just now 6 good openings which should pay you $50 to $80 week. Apply at once.

STAR CO.

Room 318, Grosse Bldg., 124 W. 6th st.

OFFICE MAN.

Active congenial young man to assist in my office, who will be satisfied with $250 mo. to start. No exp. required. $300 cash to guar. permanency. Trial.

J. R. KAVANAGH & CO.,

Room 207 424 S. Broadway.

WANTED—HELP—
Female
Store and Office

WANTED—EXPERIENCED SALESWOMEN

IN ART NEEDLEWORK.

SILK AND WOOL YARDAGE.

MEN'S FURNISHINGS.

APPLY SUPERINTENDENT'S OFFICE.

JACOBY BROS.,

331 S. BROADWAY.

WANTED—Thoroughly experienced millinery saleswoman. Apply SWELLDOM'S MILLINERY DEPT., 555 S. Bdwy.

BOOKKEEPER and typist, young lady for half time or whole. Apply 626 NO. WESTERN AVE.

STENOGRAPHY, book-keeping, secretarial courses. EFFICIENCY BUSINESS COLLEGE, 747 S. Hill. (See inst. adv.)

WANTED—Experienced girl to work in soda fountain. Good wages. IWAKI DRUG CO., 201, E. First st.

LADY to assist office half day for free stenography, bk-kpg., secretarial course. 520 JEWELERS' BLDG., 747 S. Hill.

STENOGRAPHIC classes, enroll now. Figures Co., 1200 Marsh-Strong. (See inst. ad.)

WANTED—Millinery saleslady, makers & trimmers. 5454 HOLLYWOOD BLVD.

Saleswomen and Solicitors

SOLICITORS—

To hustlers and people who will produce, we will pay a weekly salary in addition to a fine commission. If you can meet the public and produce results the position is permanent.

Ask for MR. JENAL or MR. BUCK. 807 So. Flower st.

SOLICITORS

SALARY AND COMMISSION

WANTED—HELP—
Female.
Household and Domestic

COOK wanted for a health home (MacFadden System) situated in an orange grove. Chiefly vegetarian, specializing uncooked foods. No sickness. Leisure for sun baths. American preferred. Address DOCTOR, R. F. D. 1, box 573, Monrovia.

WANTED—Reliable woman for housework, Swedish preferred. Good room, no laundry, $50 per month. Phone Inglewood 335. MRS. HUNTER, 335 E. Spruce, Inglewood, Calif.

EXPERIENCED downstairs maid and waitress, no one but competent maid need apply. Local references required. Wages $70. Give phone and address. Address J, box 377, TIMES BRANCH.

WANTED — Housekeeper, settled woman; must be good cook and willing to assist with general housework. Salary $85 per month and room. TELEPHONE after 10 mornings, 479-735.

HOUSEKEEPER by Christian gentleman, a home and some wages. Prefer French or English widow with one or two children. Give address for interview. Address J, box 431, TIMES BRANCH.

WANTED—Trustworthy person to mind girl 4 years old and do light housekeeping, excellent board and room and small wages. Call mornings, 5491 FERNWOOD AVE., back Fox Studios.

GOOD home and reas. wages for reliable white woman willing to assist with housework. Small house. Couple with infant. Ph. 73009. 3466 SAN MARINO.

WANTED—Reliable woman for cooking and downstairs work. Good wages, permanent position. Character references required. Please write 1601 FAIR OAKS, South Pasadena.

WHITE woman not over 45 for general housework. Must be active and good cook. 2 adults, 1 child. Reference required. Good wages to right party. 1633 VISTA ST., Hollywood. 436643.

A GIRL not over 35 for housework and cooking. Must stay on place. No bedroom work. One who likes children. Protestant. Washing car to Bronson. 1822 CRENSHAW BLVD. Call before 10.

EMPLOYMENT—
Agencies.

WANTED—Come quick. ALL COLORED. Good jobs, best help, best wages. Coleman, Old Reliable, 211 E. 2ND ST. 876471.

EMPLOYMENT—Franklin's Employ. Agcy. Al lkinds of first class colored help. Office phone, 871197. 1160 E. 12th st.

A.B.C. JAPAN EMPLOYMENT AGENCY, MAIN 4466, 223 BOYD ST. L. A.

WANTED—SITUATIONS—
Male
Miscellaneous

MANAGER, 32, married, 10 years enviable sales record as manager of branch of large tire company in New England city, desires position in West Coast city near or in Oakland or San Francisco. Tire business preferable though not necessary. High-grade references as to qualifications and habits. Address V, box 229, TIMES OFFICE.

YOUNG man, 26, good car, competent, refined, exp. cars, ranching, business matters, typing, accounts. Wants drive, assist or otherwise connect priv. fam. Ref. 436135 or write M, 5427 CARLTON WAY.

COLORED, experienced, A-1 janitors, cooks, chauffeurs, porters, butlers, dishwashers, waiters, laborers and house cleaning, etc. Ref. Phone Humbolt 8170. P. IND. CHURCH, INC., 1427½ Central.

RELIABLE colored boy wants position as waiter, valet and house boy. Private family. Call BEACON 2704, ask for Roy.

YOUNG man attending school wants any work before 8:30 and after 4 p.m. to pay his room and board, honest, reliable, ambitious. Ph. 290061. J. SMITH.

RELIABLE young man wishes to take charge of gasoline station evenings. Reference. 1610½ S. WESTMORELAND AVE. Beacon 4893.

YOUNG Japanese boy would like room and board in exchange for work around place, with privilege of attending school. 594392

AN elderly man wants home with good family balance of his life. Address S, box 107, TIMES OFFICE.

MAN—Must have work of any kind

WANTED—SITUATIONS—
Male.
Chauffeurs and Teamsters

1ST-CLASS chauffeur wants position with family. Ref. HUMBOLT 5205-J.

Hotel, Restaurant and Club

CHINESE cook wants position in priv. fam. 207 MARCHESSAULT ST. 882-338.

RELIABLE, colored cook, valet, waiter, houseman, elevator opr. PHONE 824321.

REST. mgr., all-around man. 12 yrs. exp. in New York. Ver. 2865, QUINN.

POSITION wanted by col. man as cook. References. Phone METRO. 2341.

FIRST-CLASS experienced colored chef: 12-3 p.m. MAIN 2484, ROOM 213.

Professions and Vocations

FIRST-class piano and trombone player wishes permanent or temporary position. Can furnish A-1 references. Phone METROPOLITAN 3705, Rm. 211, after 6 p.m.

DRUGGIST, registered, open for position. References. F. T. JONES, 333 Newport Ave., Long Beach.

ARTIST, commercial, desires suitable association "free lance" work in line wash & color. Add. S, box 220, TIMES OFFICE.

SURVEYOR, city lots and subdivisions. Call MR. RICE, Drexel 8412.

Farm and Garden

EXP. Japanese landscape gardener wants care garden day or month. Good ref. Ph. UNIVERSITY 1616. Ohio Nursery Co., 1515 W. 37th St.

WHITE man wants job as gardener in country where can stay on place. Exp. in flowers, truck garden. Address R, box 267, TIMES OFFICE.

JAPANESE gardener wants work by the time or contract, every kind garden work. GEORGE YAMA, Phone Drexel 6887.

BY exp. gardener, steady private place. Trustworthy, willing, obliging. Refs. Address H, box 381, TIMES BRANCH.

EXPERT dairyman as mgr. or herdsman on modern dairy farm. Guarantee satisfaction. Address V, box 240, TIMES OFFICE.

MARRIED working foreman wants position

WANTED—SITUATIONS—
Female
Store and Office

DICTAPHONE OPERATOR—CAPABLE, EXPERIENCED STENOGRAPHER, 24 years age, high school graduate, 3 years railroad claims department, Eastern railroad, best references, immediately available for work. Address S, box 200, TIMES OFFICE.

ACCOUNTANT-Bookkeeper, would like few more sets of books to keep by day or month. Also will install systems, outline financial statements, etc. 1515 ORANGE ST., Apt. 9. Ph. 582831.

BOOKKEEPER can open, close and audit. 10 yrs. exp., full chgs. Off. mgr., initiative and executive ability. Best refs. Address K, box 390, TIMES BRANCH.

WANTED—By lady with 2 years' exper. as theater cashier, 2 years in transit dept. of large bank. Operate Burroughs bookkeeping mach. HOLLYWOOD 8751.

YOUNG woman desires position in general office work, experienced in book-keeping and cashing. Address B. E. HOLMES, 904 W. 32ND ST.

WANTED—Stenographic or secretarial position by young lady with experience. PHONE 768-145.

STENO.-clerical, 10 yrs. exp. autos, brokerage, wholesale. MAIN 2190, Room 168, before 10, after 4.

STENO.-secretary, 6 yrs. local exp., one firm; initiative, ref. TEL. 70731.

WANTED—Stenographer position by young lady from East, experienced. 75903.

YOUNG lady wishes position light steno., P.B.X. & filing experience. 706162.

CAPABLE student, good typist will assist office ½ day for tuition. 882-580.

TYPING, ALL KINDS, AT HOME. PH. ANGELUS 8384.

P.B.X. OPERATOR, biller, asst. book-kpr., good typist. MISS EASAN, Angelus 0190.

COMPETENT stenographer secretary, bank experience, city reference. 431-311.

EXPERIENCED stenographer wishes position. PHONE 533-20.

YNG. woman exp. in bk-kpg. Pay roll, etc. Ref. Address S, box 46, TIMES OFFICE.

COL. girl will assist in office, some steno.

[illegible]

WANTED—SITUATIONS—
Female.

Day Work and Laundresses

[illegible]

HOUSEMAID, can give ref., wk. for Jews, sleep on prem. 5207 HOLMES AVE.

WOULD like half days work by the week, no Sundays. BEACON 2947.

EXP. white laundress, quick, willing, housecleaner, anything, regular. Angelus 6116.

WHITE woman wants laundry, housecleaning, Friday, Saturday and Mon. 286-873.

REL. col. woman wants day wk. or wk. by the week. Ph. 289970.

WANTED—SITUATIONS—
Male and Female

AMERICAN couple, no children, position private place, woman good, clean, economical hskpr.; man exp. gardnr., choreman, can drive, gen. handy, references. WINTERS, 1513 S. Hope. Rm. 29, 281926

YOUNG couple desires work, maid and butler, drive machine, mechanic and gen. houseman. Ph. DREXEL 1914. G. SEVENSEN, 1010 S. Lake.

YOUNG Japanese couple, man chauffeur, wife housework or kitchen helper. M. KIMURA, 210 N. San Pedro st. Phone 526524.

TWO Japanese women with boy want position private family, in or out of city. J. T. IZUMI, 212 Boyd St., City.

COUPLE Danish man, wife, gardening and housework. References. Address box 193, TIMES OFFICE, Pasadena.

MAN and wife, experienced cook and gardener, good reference. O. 777 Broadway. 1017 W. 10TH ST., City.

CHAUFF., col., married, careful driver, honest, ref., wife's services if desired, A-1 cook. Address, box 22, TIMES OFFICE.

COUPLE, butler and cook, competent, reliable, first-class references. Ph. 871927, anney.

EXP. col. couple wish position priv. fam., maid & chauff. Best ref. 868844.

MAN & Wife, comp. rel. help, carefully selected refs. Ph. 871-927. Swed. Agcy.

JAPANESE couple wishes position, cook and general housework. Phone 823305.

WANTED—
To Rent.

Miscellaneous

WANTED—Loft or building suitable for dormitory for Mexican men. Will any one in this town help with the better housing of these much exploited people? Address V, box 196, TIMES OFFICE.

WANTED—To rent with option to buy 2 or 3-room cabin in Sierra Madre Canyon, convenient to P.E. No inflated values. Address V, box 264, TIMES OFFICE.

LIST your for rent property with THE QUICK SALE REALTY CO., 6370 Moneta.

Rooms

GENT. 1 yr. L. A. employed, modern furnished rm. S.W. dist. 20 min. to 7th & Bdwy., $5 per wk. A-1 references. Address V, box 235, TIMES OFFICE.

WANTED—March 9th, 2 unfurnished rooms, bath & kitchenette, near H car line, west of Figueroa, by brothers & sister employed. References. $25 mo. Ph. DUNK. 2744.

RESPONSIBLE woman desires comfortable room, private family. Near 6th and Gramercy. 567897.

BUSINESS gentleman desires room, also gar. with small congenial fam. Write par. Address J, box 309, TIMES BRANCH.

Rooms and Board

REFINED young woman, 35, wants room & board in small strictly private quiet family. Clean, orderly home, wholesome food, good neighborhood. Describe fully. Address V, box 271, TIMES OFFICE.

REFINED young woman, 35, alone, would like to board & room with woman similarly situat., object, companionship. State part. Add. V, box 269, TIMES OFFICE.

YOUNG college student wishes board & rm. with priv. fam. Preferably in Hollywood. Call BEACON 0368, MACQUEEN.

1025 WESTLAKE—Young lady wants 1 or 2 young ladies to share large sunny front room. Good meals.

BOARD for working boy, 17. Inquire 2218 W. 6TH ST. D. Smith.

Houses

WE HAVE THE DEMAND—
List your furnished and unfurnished houses, flats and apartments with us for quick results. MRS. KARPATY.
BURTON & CO.,
Western ave. at 10th st.
768931.

WANTED—HOUSES, BUNGALOWS, FLATS.
$100 TO $1500 PER MONTH.
MRS. NORRIS, MGR. RENTAL DEPT.,
LAACK & WILLIAMS,
200 NEW PANTAGES BLDG. 873641.

FAMILY of 3, desire 5 or 6-room fur. home, not too far out. Perfect care assured. State rent and location. Address S, box 228, TIMES OFFICE.

HAVE client who will pay $600 on year's lease for desirable furnished house in heart of Wilshire district. Call MISS LEON, Dunkirk 1000.

HOME wanted during owner's absence, by Eastern physician. Adults. References exchanged. Address X, box 175, TIMES OFFICE.

WANT 3-rm. furn. bungalow, modern, bath, west side, 5c fare, $35-$40. Address V, box 205, TIMES OFFICE.

UNFURNISHED small house in rear, reasonable by a woman working all day. Address S, box 33, TIMES OFFICE.

STUDIO apt. or small house by couple, rea. view, sl. porch pref. Address V, box 265, TIMES OFFICE.

WANTED—To rent five-room house in or near Watts. Colored. Write MRS. SIMMONS, 1202 E. 23rd.

Flats and Apartments

MCH. 1, unfurnished single apartment. Describe, state price and exact location. Address J, box 391, TIMES BRANCH.

Stores, Offices, Business Ptv.

WANT light mfg. room, water, gas, no machinery. North of 8th st., downtown, $25-$30. Address V, box 204, TIMES OFFICE.

WANTED on lease, lot in amusement or business zone on which the owner would build to suit the tenant. Address S, box 48, TIMES OFFICE.

TO LET—ROOMS—
Furnished

West and Northwest

LARGE, nicely furnished room facing Lafayette Park, tile bath, automatic hot water, nice for couple employed or 2 ladies. Also refined young lady wishes room-mate in room with sleeping porch, board optional. 618 S. BENTON BLVD.

FOR RENT—Nicely furnished room for business man, near Westlake Park. Opens off of large porch. Ten minutes from town. 823 S. BONNIE BRAE. Drexel 3098.

ROOM FOR BUSINESS WOMAN IN ATTRACTIVE HOME WITH MOTHER AND DAUGHTER. HOME PRIVILEGES. 1901 CORONADO TERRACE. DUNK. 6339.

LARGE cozy sleeping porch, twin beds, connecting bath and showers. Also large front parlor. Westlake district. 829 S. BONNIE BRAE.

NEWLY furnished room in model flat, telephone, strictly private, close to 5c car. South of Melrose and west of Western ave. 5112 CLINTON. Ph. Holly 6958

2647 S. HARVARD—Lovely bright rm., very desirable, suitable for 1. $6 wk. ½ block W. Adams car. 262330.

LARGE upper or lower front, south exposure. $7 per wk. 1141 W. 28TH ST. Beacon 1814.

LARGE pleasant front room, twin beds, two clothes closets. $8 per week. 2667 ROMEO STREET. (Corner west 27th.)

WILSHIRE dist., corner room next to bath, $17.50 mo. 1 or 2 refined business men. 519 S. HOOVER, off W. 6th.

LARGE sunny south room near Ambassador. 818 SO. NORMANDIE mornings. RICH.

NICE, clean room, close to town, gentleman preferred. Rent reasonable. 1331 BELLEVUE AVE.

LOVELY bedroom for business woman in modern home near Western and Beverly Blvd. PHONE 568-010.

LARGE front rm., $7, prefer men employed. Reference. 128 S. BEAUDRY.

ADAMS, 1263 W.—Nicely furn. rms., housekeeping; private gar. BEAC. 6041.

ELEGANT SUITE IN HOLLYD. MANSION. $75. ARGYLE 1961. HOLLY 8687.

ATTRACT. large rm., pvt. Wilshire home. Tile bath & shower. L car. 768203.

ANNOUNCEMENT

The following subdivisions of Rental Columns will enable TIMES readers to more quickly locate the places they want to rent:

West and Northwest

[illegible]

South and Southwest

[illegible]

East and Southeast

[illegible]

North and Northeast

[illegible]

TO LET—ROOMS—
Furnished

West and Northwest

[illegible]

NICELY furnished front room to lady. Private entrance in private bungalow. ½ block 10th st. car. 20 minutes to Broadway. References. 1036 S. BRONSON AVE.

4007 W. 6TH ST., 1 blk. from Western ave., 3-rm. apt., ground flr., private entrance, ideal for doctor or any professional use; also very large rm. for studio, etc. 55612.

WOMAN ALONE DESIRES BUSINESS WOMAN TO SHARE HOME. PRIVATE ROOM, BATH ADJOINING. PHONE 286-175. PRICE REGULATED BY PRIVILEGES. 2817 SO. OLIVE.

NEARER to everything, 250 rooms. Reduced rates by the week with private bath, 2 short blocks from Hamburger's. HUNTINGTON HOTEL, Main and 8th sts. Glad to show you. Phone Bdwy. 5200.

HEART of Wilshire, very desirable, well furnished room, beautiful private home, furnace heat, hot water, phone, garage. Meals within one block. 6th st. car. 616 SO. SERRANO ST. 568-095.

LARGE room in private home, new house, new furniture, near cars and stores, 8 windows. MISS McCONNELL, 6818 Holly Blvd. 478702 or 470140.

PROFESSIONAL woman with studio apt., Westlake dist., will give congenial lady sleeping porch with breakfast privileges. Phone DUNKIRK 6076.

ROOM 1st floor with steam heat, hot & cold water, suitable for working man. $30 month. PRINCE RUPERT APTS., 1305 INGRAHAM ST.

WESTLAKE near Pk. Large frt. rm. for 2, 1 single rm., breakfast if desired, parlor piano, ideal home for young people. Reas. rates. DUNKIRK 1055.

2 WELL furnished, large front rooms, twin beds, adjoin. bath, private home. 708077. 2217 CAMBRIDGE.

NICE sunny front room with twin beds, also a single room. Reasonable. Phone 301-041. 2021 DALTON AVE.

LOVELY sunny rm. in Wilshire dist., private home; no children. Gentlemen only. 560-350.

FOR RENT—$10 per mo., in the rear, a furnished rm. without bath. Apply at 1128 W. 21ST ST.

FRONT room, either sleeping or housekeeping; good bed; off 9th & Figueroa. 924 COTTAGE PLACE. Bdwy. 2055.

4 BEAUT. furn. rms. in Ambassador Hotel dist. Rooms have never been rented before. 941 S. VERMONT. Dunk. 6067.

BEAUTIFUL newly furnished rooms, twin or double beds, exclusive dist., one block Westlake Park. 728 S. Coronado.

NEWLY decorated room with kitchen & home priv., to settled business lady. 1824 PORTIA ST. Broadway 6212.

$10 MONTH—small room, nice location, walking distance. Call after 7:30 p.m. 974½ COURT.

2200 W. 8TH ST., blk. Westlake Pk., large hskpg. rm., $9 wk. Bedroom, $8 wk. Suit. for 2, use piano. PH. 58866.

LIVING studios, new, private bath, continuous hot water, entertaining privileges. "VAASA CLUB," 525 W. 20th st.

ATTRACTIVE double rm., twin beds, private bath, refined Wilshire home, gas furnace, hot water, meals if des. 568260

IN attractive home near Western ave., delightful rm. for 2, also single. 4007 W. 6TH ST. 56612.

FURNISHED rms. for light housekeeping, near to "U" and "W" cars. 2110 BONSALLO.

819 S. NEW HAMPSHIRE—South exposure, dressing rm., near bath, twin beds. DREXEL 0905. Call before 11 or after 4.

LARGE sunny rooms, shower. Must be seen to be appreciated. Reas. 1018 MAGNOLIA AVE. L car. DUNK. 6847.

SINGLE room in widow's lovely home, close in, on magnificent Blvd. $6 wk. Dunkirk 3025, 220 N. RAMPART.

ROOM to working lady, very reasonable. 908 MARVIEW ST. Back of St. Vincent's Hospital.

LARGE beautiful south room, $30. Gentleman. 209 S. HARVARD. 568685.

LADY alone, furnished room, $30. Garage extra. 568345.

LADY employed, nicely furn. room, near Sunset Blvd. 921½ N. BENTON WAY.

LARGE room for two, close in. PHONE 284-077 or call 131 W. 22nd.

ONE large room, suitable for 2 or 3 gentlemen or couple. 1247 INGRAHAM.

LARGE sunny rms., $5 to $7 week, downtown. 209 S. OLIVE ST.

FURNISHED room, housekeeping if desired. Close in. 1016 S. OLIVE.

HOLLY—Pleasant room. C. S. preferred. 6828 Sunset Blvd. nr. Vine. HOLLY 3111.

ROOM adjoining bath, in private home, near Western. Garage. 432617.

NICE front room, private family. 918 S. KINGSLEY DR.

NEATLY furn. rm. in garage for gentleman, park space. $18. 228 S. HARVARD

NICE room for working man, close to car and restaurant. $18. 419 N. ANDREWS.

BEAUTIFULLY furnished rooms, home like. 1210 S. WESTLAKE. Beacon 6943.

NICE sunny room in new home with private entrance, bath and phone. 72322

LARGE sunny front living-rm., near Westlake Pk. 1807 ORANGE ST. 581660.

MAPLE ave., 2218—Large ft. rm., also rm., kitchen priv., gar. 287426.

3 OR 4 men to share large rm. Westlake. References required. 54605.

FURNISHED front room, $20 per month. Grand ave. car. Phone UNIV. 6167.

845 S. BURLINGTON, nicely furn. large room, modern conveniences; garage.

NICE single rm., every convenience. 8 blocks W. of Figueroa. Near 23rd. 829535.

LARGE sunny rm., hot water, nr. Echo Park with couple, reas. 822740.

LARGE sunny rm. near W. Adams car line and store. 749-83.

WESTLAKE dist., 2 nicely furn. rms., lovely home, rent reas. 106 S. BURLINGTON

SMALL sleeping room, $3, tent $3. Gents. 1545 ORANGE ST.

SUNNY, BRIGHT APARTMENT, ALSO ROOMS. 1425 S. FLOWER.

BACHELOR quarters, mod., priv. home, every comfort and conv. Dunk. 8118. Ref.

BEAUT. furn. rm., pri. bath, cont. hot water, gar. 1247 S. Windsor Blvd. 73242.

845 S. BURLINGTON, nicely furn. large room, modern conveniences, garage.

NICELY furnished front room, gentleman. 740 S. RAMPART.

CLEAN, sleeping rooms, private home. Call HOLLY. 9075 or 735 N. KINGSLEY.

SUNNY room in private family, dinner if desired. 625 SO. BERENDO.

BEAUTIFUL large rm. near 2 car lines, see mornings only. 2522 LONDON ST.

South and Southwest

WEST Adams district with private family, nicely furnished room, close to 2 car lines, phone and laundry privileges, $25 mo. or $35 including breakfast. 3006 S. HARVARD BLVD. 730-436.

NICE room, private home, phone, heat. 3919 SO. BROADWAY, short block from Moneta, $5 week. Also garage.

LARGE newly furnished room, good locality to business couple, light housekeeping privileges. 76919.

ROOM in private residence, opportunity to learn pure Spanish. 6617 ESTRELLA AVE.

ROOM adjoining bath in private home, privileges of billiard room. Gentleman. 76098.

TWO large rooms, nicely furnished for housekeeping, running water. Fine view. 800 WEST 116TH ST. Vermont 6062.

LOVELY rm. adj. bath for 2, $30. Breakfast priv. M car to Vernon, 1 blk. S. 4422 WESLEY AVE. Univ. 5525.

SOUTH front bedrm., 1 or 2 gentlemen. 909 W. 53RD ST. Ph. Univ. 3018.

ROOM for business woman, home privileges. $25. 232 W. 37TH ST.

PRIVATE home, fine residence section, refined person emp. $25. 1036 W. 60TH.

LOVELY furn. rm., twin beds, use of kit. and living rm. 2033 W. 41ST PL.

East and Southeast

BUS. woman to share bung., $20 mo. C.S. pref. 281121.

60TH, E., 1219—Room, working man, bath, heat, priv. ent. HUM. 6720-J.

WALL ST., 2240—Sleeping room, newly furnished, Maple car to 23rd blk. "E."

Hotels

HOTEL PRESIDENT.
907 W. 2nd st. at Figueroa. A new brick building, elegant lobby, elevator service, everything new. Rates $8.50 week & up.

WASHINGTON HOTEL,
307 S. FIGUEROA ST.
A nice new hotel. Rates low. $8 per week and up.

TO LET—ROOMS—
Furnished

Hotels

ANNOUNCING THE OPENING OF THE [illegible] HOTEL

[illegible]

ROOMS ROOMS—ROOMS
STILLWELL HOTEL
838 SOUTH GRAND AVE.
TEN-STORY, FIREPROOF.
JUST THE PLACE FOR AUTO PARTIES
RATES REASONABLE. 871-151.

COLONIAL HOTEL
NEW
1 BLOCK FROM WESTLAKE PARK.
ALL ROOMS BATH OR SHOWER. 514 S. WESTLAKE. PH. DREXEL 4852.

WESTGATE HOTEL
445 S. WESTERN AVE. Ph. 567833.
Just opened. Beautifully furnished. Special weekly and monthly rates. Located in heart of Wilshire district near B & S street cars, Western ave. bus.

N-U R-EY HOTEL.
A hotel home for substantial people. $1.50 up. Weekly rates. 3rd & Figueroa.

VILLAGE INN HOTEL
Quiet, comfortable, reasonable, new and modern; every room tub or shower. Indorsed by Auto Club of So. Cal. HOLLY 4735. 5724 Sunset Blvd.

DEL MAR HOTEL.
1026 West 3rd st. Phone 878-095.
Just opened, everything new, elegant lobby, elevator, twin beds if desired. 2 blks. W. of Fig. $8 per wk. & up.

ATLAS HOTEL
125 S. Fremont. One block from Second st. tunnel, brand new, with every conven. Single rooms, $9 weekly. Room with bath, $12.50 per wk.

GARLAND AVE. 739 — JUST OPENED
HOTEL COMMONWEALTH
New stucco elegantly furnished, single and in suites, individual heat, reasonable rates. 582440.

LA SALLE HOTEL,
CORNER 2ND AND FIGUEROA ST.
New bldg., new furniture, beautiful lobby. Rates $8 per week and up.

MOUNTAIN VIEW INN
5956 Hollywood Blvd. Holly 7975.
NOW EUROPEAN.
$2 per day up. Special weekly rates.

LAMM HOTEL.
715 W. 6th st., in the heart of the downtown district. Rates reasonable.

HOTEL RITZ, 8TH AND FLOWER.
200 rooms and baths, popular prices. Special rates to permanents, fireproof.

TO LET—ROOMS—
And Board.

RECENTLY opened one of the most attractive homes in L. A., near Ambassador. All new furnishings, delightful home environment, music, cards, mah jongg, radio, rates $55 to $100 per mo. per person. 555 S. ALEXANDRIA, cor. 6th st. 568958. 567231.

HAVE vacancies for young men in beautiful suburban home, 4 miles from Hollywood Country Club, 7-acre estate, beautiful grounds. Best of food, Southern cooking. Radio, billiards, parties. Address F, box 316, TIMES BRANCH.

NURSE'S private home, elderly person convalescents given every kindness and consideration, nourishing food, pleasure of radio, comforts of home, reasonable. 2010 ORCHARD AVE. Beacon 1210.

CANTERBURY INN.
Sit. amid trees & shrubs, spac. grounds lends atmosphere for those of fastidious taste; dble. rms., priv. baths. Other vac. Good table. Gar. 943 S. Westlk. 51039.

LARGE airy front room in refined home. Beaut. st., close in, modern conveniences. Pk. space, $80 month. Meals if desired. 1031 S. UNION. Beacon 9306.

SERRANO INN, 629 S. SERRANO AVE., near Wilshire and Western. Beautiful grounds, homelike place. Breakfast and evening dinner; meals in charge of excellent chef. PHONE 569-422.

1824 W. 6TH, nr. Westlake Pk., real home, young people; music, dancing every eve., party wkly. Parking space. Plenty good ole Southern cooking, $12.50 wk. 51459.

LARGE sunny rm., nicely furnished, home conveniences, piano, young folks, excellent board. Suitable for 3 men. 4150 S. NORMANDIE. Gar. Vermont 7721.

ROOM AND BOARD,
$10-$12 PER WEEK.
FREE PARKING SPACE.
1319 S. GRAND.

ALEXANDRIA, 632 S., opposite Ambassador. CHATEAU LA ROSE, single and double rms., excellent meals and HOTEL SERVICE. 560061.

WILL make rates to 4 young business men or women, occupy beautiful sleep. porch rm., 2 meals. Call 1846 WESTLAKE AVE. Beacon 5708.

A FEW vacancies at the West Side Club for business girl at $8 per week or $30 per mo. 1135 ELDEN AVE. Phone Dunkirk 4530.

680 S. WESTMORELAND AVE. Private home, between Wilshire and 7th st. Large rooms, suitable for 2 or 3; connecting bath; excellent cuisine. DUN. 2500.

VANDERBILT INN
Vacancies with board, hotel service, special dinners served. 526 S. OXFORD AVE. Drex. 9295.

ROOMMATE wanted for young business girl, lovely home, twin beds, exc. meals. Vermont 7721. 4150 S. NORMANDIE.

LARGE front rm., suitable for 2 people with board, rates reas. Ph. 52132. 850 S. ALVARADO.

$11 and $12 week, board and room in select home, Wilshire district. 320 S. COMMONWEALTH. Dunk. 1870.

2024 W. 12th st. Good room and board for 2 men, home cooking, 2 beds, close in. Reasonable. 533-92.

"WILSHIRE BLVD."
ROOM & board in attractive home. Phone DREXEL 9700.

927 BEACON, Westlake district, beautiful large room, connecting bath, excellent meals, reasonable. 52297.

OXFORD AVE., 589 S. Wilshire dist. Room, gentlemen, twin beds, home cooking. 569-774.

A REAL homey place, congenial surroundings, clean rm., good home cooking, 1st-class neighborhood. 767881.

BOARD and room for 3 women. Near U. S. C. All conveniences. 1165 W. 37TH PL. Beacon 0328.

ROOM and board given in exchange for companionship of elderly lady. VER. 6817.

LOVELY rm., twin beds & single, home cook., gar. $40-$50. DREXEL 2535.

NICE room, excellent board, $45-$50 mo. 711 N. HOOVER. PH. 594-825.

EXCLUSIVE CAVENDISH INN.
Excellent service. 3002 Wilshire Blvd.

HOME SWEET HOME CLUB for WORKING GIRLS, $7 wk. 610 S. OXFORD. 569044.

EXCLUSIVE Wilshire home, room & board for business people. PHONE 568742.

NICELY furn. room with 1st-class board for gentlemen. 1823 W. 24TH ST.

THE SAMOVAR, 3077 Wilshire. Room & board, exclusive district. PH. 569-170.

BUSINESS lady as roommate, $45. References. L car. 1119 S. HOOVER.

33RD ST., 435 W.—Lovely frt. rm., acc. 4, also other rm., home priv. Hum. 7902

37TH, 1169, W., cozy room with board; private ent., hot water. BEAC. 5258.

FRONT room, 2 people, excellent board. Drex. 5592. 310 N. New Hampshire.

WESTLAKE district; nice room, lovely meals, home privileges. PHONE 51180.

BEAUT. rm., home cooking and comforts. $12 wk. 1349 S. WESTLAKE. Bea. 2786.

NICE rm., excellent meals, suitable for 2, gar. BEACON 0719. 2641 Orchard ave.

W. ADAMS dist. Home comforts. MISS A. BENSON, 2633 S. Hoover. Beacon 5820.

ROOM, 3658 W. 3RD ST., very desirable. Refs. Apply DUNK. 7786.

Rooms and Board for Children

MOTHER and daughter will rent room in new bung. to refined lady employed with child. Care for child day. 299953.

BOARD—1 child, nice home, large yard. No other children. Nice neighborhood. $40 month. 932 W. 69TH ST. Ver. 4530.

THOMPSON sch., 1931 So. Ver. Grade kindergarten. Daily care. BEAC. 7685.

BOARD for child and room for parent. PHONE 289647.

BEAUT. home for C.S. children. Shady yd., supervised play. DREXEL 6173, room 307

WANTED—Some one to board 1 yr. old baby. HUM. 6244-W.

1216 N. BERENDO—Real home for girls 4 to 6, room for parents. 599267.

TO LET—HOUSEKEEPING
Rooms

CONNECTING living and bedroom, [illegible]

[illegible]

silver, nice dishes. Decorated breakfast table and chairs. 10 windows. South Hollywood, 1 block from Western. 5c fare. Corner single, $70. Double with real bedroom, twin beds, $95. Garage on premises. Telephone installed. 836 N. OXFORD. 475-749.

MACFARLANE APTS.
357 SOUTH WITMER ST.
Crown Hill and 6th st. car lines.
"Something Different."
"Something Attractive."
Telephones installed.
JOHN HAWLEY,
PHONE 52061.

JUST OPENED.
VIGUS APARTMENTS
SINGLES, $65, $75, INC. GAS, LIGHT.
DBLS., $110, $115, INC. GAS, LIGHT.
Elegantly furnished. Private dressing room and hall to each apt., large closets. 1851 N. NORMANDIE AVE. Ph. 594198. Bet. Hollywood Blvd. & Franklin Ave.

SAN CATALINA TERRACE, 2 and 3 rm. bungalows and flats, all new and beautifully furnished, artistic and homelike, every convenience. Close to Ambassador. 3 car lines within 2 blocks. Rent $60 to $90. 2896½ SAN MARINO, cor. Catalina. Phone DREXEL 7122.

RIVALIE APARTMENTS.
Large rooms, big closets, bath with showers, breakfast nooks, indiv. phones. "S" car to Marathon and one blk. west. Only singles left. 5136 MARATHON. Ph. 439548

A REFINED lady to share beautiful newly furnished double apt., exquisitely furnished, expenses $35. 2879 SUNSET PL., Apt. 6, between Wilshire and W. 7th. Take S car to Hoover, walk 1 block north.

BELNORD, 1735 MORGAN PL.
2 W. of Western, N. of Hollywood Blvd.
DOUBLES & SINGLES, WONDERFULLY FURNISHED, STEAM HEAT, DIRECT PHONES, INCLUSIVE RATES.

LAKE APARTMENTS
815 S. LAKE. 54852.
1 block from Westlake Park, nice, new, large singles, breakfast nooks, tile baths & sinks, all built-in features, beautiful furnishings, $65 & up.

LUXOR EGYPTIAN COURTS
TIFFANY INTERIOR FINISH, ELEGANTLY FURNISHED. SINGLES AND DOUBLES. ONE BLOCK TO L AND V CARS. 1023 1-8 S. NEW HAMPSHIRE. DUN. 4897 OR 883332.

$65 AND $75. 2ND AVE., 1309 S.
LINCOLN ARMS
Just opened, something fine, modern up to minute, extra number of built-in features, tile baths and sink.
W. PICO CAR TO 2ND AVE.

NEW HOLLYWOOD ARMS APTS.
Exclusive resid. loca., artistically furn. single and double apts., reas. rates. Maid service. 1710 N. HARVARD BLVD., 1 blk. No. Hollywood Blvd. Phone 598031.

BERKELEY TERRACE APARTMENTS.
Beautifully furnished single apartment, phone, gas, lights and hot water furnished. Rent $80. 296 N. NEW HAMPSHIRE AVE.

RODNEY ARMS APTS., just completed, nice, sunny single apts. Large living-room, beautiful mohair overstuffed furniture. Enameled kitchen. All built-in features. Shower bath and dressing-rm. PH. 592-65.

FREE RENT UNTIL MARCH 1ST.
Summer prices on brand-new 4-rm. apartments, completely furnished, in West Hollywood, one block from cars, $85, also singles at $50. Call 434-505.

PARKMAN COURT APTS.
925 PARKMAN AVE. DUNKIRK 2620.
Just opened. Beautifully furnished singles and doubles; tile baths, garages, etc. Close in, near Sunset. Reasonable.

LEAH APTS.
NEW 221 COLUMBIA AVE.
Our prices VERY reasonable. Furnishings of the best. Crown Hill car to Columbia. 8 min. from downtown. Ph. 54927.

CLOVER APARTMENTS
127 N. BOYLSTON ST.
Single and double apt., furn., tile bath, steam heat, hot water, dressing rooms. Adults. Rent reasonable.

YOU will be sorry if you don't look at 6224 LELAND WAY.

THE CAMEOLA APTS.
New bldg., elegantly furn., phones, garages. Popular prices, heart Hollywood.

ST. ARTHUR APARTMENTS,
2014 W. 8TH ST.
Westlake's newest, finest apartment-house. References exchanged. Inspection invited. Phone DUNKIRK 5221.

NEW KELLSHORE APTS.,
450 WITMER ST.
Something new in distinctive singles; large elegantly furn.; close in; rates $60 to $75. D car west or Crown Hill. 556849.

LEEWARD APTS., 751 S. Hoover, Wilshire district, single apts., new house, well furnished, hot water, private bath & phone. $65. DREXEL 7064.

EDUCATED young woman, with grand piano, wants congenial young woman to share expenses of furn. bung. Ref. Address H, box 398, TIMES BRANCH.

MONETA APARTMENTS
New furnished double and single apartments. 4062 MONETA AVE. Phone Humbolt 5662.

YOUNG lady wants to share 5 rm. apt. with 1 or 2 yg. ladies interested in or studying dramatic art or dancing. Reas. Address R, box 35, TIMES OFFICE.

THE WESTMONT APARTMENTS
Just completed, nr. Westlake Park, all outside apts. Elevator, private phones, ref. 8th & Westlake ave. Drexel 1806.

COUPLE with or without auto, share home near Alhambra, remuneration moderate. References. Address J, box 566, TIMES BRANCH.

CAPPELLING ARMS.
Just completed, walking distance, beaut. single and double suites. 915 Grattan st., 1 blk. E. of Union. 9th st. car. 554057.

$60 UP. FREE PHONE SERVICE.
FORUM APTS., 1224 S. NORTON.
Beautiful, exceptional furnished new single apts., all conveniences.

4-ROOM apt. beautifully furn., oriental rugs, Haviland china, floor lamps, 1 bedroom, also wall bed, phone, garage. 1401 ALVARADO TER. Beacon 5460.

ROSALEE APTS., Hollywood, 4 rooms, elegantly furnished, inc. tel., $95; also many other. Call 5114 SUNSET BLVD.

STRATHMORE APTS.
910 Grand View. Drexel 1152. Westlake Pk. Steam heat. By wk. or mo.

$65—ADAMS, 1189 W. Beac. 4988.
WEST ADAMS APTS.
Lovely double, adults. Priv. phones.

3374 DIVISION ST. Apartment, $40, modern, partially furnished, garage. Key at 3387 DIVISION ST. Phone Main 1671.

BUSINESS girl to share 4-rm. bungalow with lady employed. Call CAPITOL 5992.

W. ADAMS DIST., 1269 W. 25th st. 3 lge. rms. with garage, all conv. BEAC. 1262.

BEAUTIFULLY FURNISHED APT., $60. S.E. COR. 47TH AND WESTERN.

NEWELL APTS., 718 S. Alvarado st., Westlake. Excl. dbl. wkly. rate. 51808.

WILSHIRE—Artistically furn. 3 & 4-rm. apts. 1720 S. HARVARD. 70080, 75042.

NEW Cahuenga Apts., modern, reas. rent. 1830 CAHUENGA AVE. Holly. 0280.

FURNISHED apt., $75 and a furnished bungalow, $80. 2818 W. 10TH ST.

4-ROOM apt., also 2-rm. apt., nicely furnished. 1267 WEST ADAMS. Beac. 1052.

HOLLYWOOD. 2-rm. suite, everything furn. 5107 HAROLD WAY, near Normandie.

ATTRACTIVE 2-room suite, everything supplied. 854 W. 48TH ST.

$90—NEW apt., furn. complete; garage; very excl. No. of Hollywood Blvd. 434422

SUNNY singles, doubles, walking dist. BUCKINGHAM APTS., 1110 Ingraham.

WALL ST., 2240. Apt. and sleeping room. Maple Ave. car to 23, Block east.

2 PLEASANT rooms and use of bath. 4322 KANSAS AVE.

NEW, comp. furn. sgle. apt., tile bath & sink. Inq. 5523 ROMAINE ST., Holly.

NICELY furn. 4-rm. apt., close in, steam heat, everything included. 558-323.

2-RM. apt., including gas and light. $35. 1357 W. 37TH PLACE.

4-ROOM furnished apt. with garage. 105 N. BERENDO. Inquire Hopkins.

NEW—Single apts., furnished, between two car lines. Adults. $40. 828 W. 58TH.

ARDELL APTS.—New, sunny single apt. with garage. 1066 EAST 47TH ST.

SUNNY 4-rm. apt. 6c to Holly. or L. A. $40. Adults. 1212 SANBORN.

PRICE Apartments, 622 N. New Hampshire, beautiful doubles, $80. 594-513.

SOUTH rm., adjoining bath, screened porch, kitchenette, cont. hot water, $40, garage. 2627 ORCHARD, near W. Adams.

NEAR U.S.C., 3 clean housekeeping rms. Everything furn. 2 adults. 840 W. 36TH PL.

TO LET—APARTMENTS—
Furnished

THE CHERIDAH APARTMENTS

Peter Parker picked an apartment. [illegible]

[illegible]

CRESTONIA APTS.
NEW APTS DE LUXE.

[illegible]

RENTAL INFORMATION FREE.
FREE AUTO SERVICE.
FURNISHED APARTMENTS, FLATS, HOUSES.
[illegible]

TOLEDO ARMS.

[illegible]

Just opened, wonderful 3-room apts. Most modern in city, twin beds, electric dishwashers, 2 lavatories, indiv. rear entrances. Splendid Wilshire location. Reasonable rates.
245 S. BERENDO. S CAR.

$75 UP—NEW HAMPSHIRE ST., 100 N., CORNER FIRST

EL CAMINO APARTMENTS
Beautiful residential single apartments. TWIN BEDS—BREAKFAST ROOMS. DUNKIRK 7476.

NEW GIRARD APTS.
1515 Orange. 541-35.
Beautifully furnished apartment in close-in choice location. Conveniently arranged with dressing room and breakfast nook, private phones.
ALL THE COMFORTS OF HOME.

AMBASSADOR GARDENS.
OPP. AMBASSADOR HOTEL. JUST OPENED. DOUBLE AND SINGLE APTS. BEAUT. FURN. DIR. PHONES. STEAM HEAT. SPACIOUS LOBBY. BACH. APTS. HOTEL SERV. REAS. RATES. 8TH AT NORMANDIE—N CAR TO DOOR.

AT EXCLUSIVE PRINCE RUPERT—BEAUTIFUL APARTMENT, NEWLY FURNISHED IN MAHOGANY AND VELOUR. DAILY & WEEKLY RATES. DAILY MAID SERVICE. LEASE IF DESIRED. INGRAHAM, COR. WITMER. DREXEL 5800.

DOWNTOWN—
KNICKERBOCKER APARTMENTS.
821 SOUTH HOPE ST.
sunny front apartments, furnished complete for $75 and $80 a month.
TELEPHONE 883-745.

BEVERLY ARMS.
Beautiful furnished corner apt., every convenience. $70 a month. Inquire BURTON REALTY CO., Beverly Hills.

COPLEY Square apts. New brick bldg., elev. Singles $65 and $70; doubles $100; incl. everything. 2810 LEEWARD AVE., bet. 7th and 8th, nr. Hoover. DUNKIRK 7703.

CARROLL APTS.
Attractive single apts., overstuffed furniture. 1 block north of Westlake Park. Reasonable monthly, weekly & daily rates. 456 S. LAKE ST. Phone 558972.

ROMAINE APTS., 1000 N. Serrano ave. New, up-to-date, elegantly furn., overstuffed, floor lamp, tile bath, sink, continuous hot water, direct phones, janitor service. $65 mo. and up. 432027.

PAGE APTS.
629 S. BURLINGTON.
New singles, centrally located. Walking distance. All conveniences. W. 6th or 7th St. car.

POINSETTIA DR. APTS. ROOMS
$40 to $60. Gas, lights, linen included. Gar. $5 mo. Rms., $1 day. Santa Monica, Crescent or Sherman car to 1120 POINSETTIA DR. Ph. 438-641.

JUST OPENED
EVELYN APTS., 1337 ALBANY ST. LARGE ELEGANTLY FURNISHED APTS. TO ACCOMMODATE TWO OR THREE PEOPLE. $60 TO $70. P OR A CAR.

WELLINGTON APARTMENT
953 W. 7TH.
Double apts., right downtown, walking distance, reasonable rates. Hotel service if desired.

CASTLE ARMS
2320 Ocean View, 1 blk. N. Westlake Park. New large front single. Furn. mahog. overstuffed, bkfst. nook, shower. $60-$75. DUNKIRK 5564.

VISTA GRANDE
400 S. BONNIE BRAE, NEAR 6TH.
A NEW MODERN BEAUTIFUL FURNISHED SINGLE APT. NOW AVAILABLE. GARAGE.

DRESDEN APT., 1919 W. 7TH ST. Very nice single modern apts., good rugs, reed furniture, direct phones, electric elevator; blk. to Westlake Park. By week or month, reasonable.

BONNIE BRAE, 1430 S. MELWOOD APTS. New, up-to-date singles. W. Pico or 16th st. car.

COLUMBUS APTS.
1631 N. ALEXANDRIA—New, beautifully furnished singles, extra large rooms, dining, kitchens well equipped.

ADVERTISER desires to meet young business woman to share her cosy downtown apartment. Western Canadian preferred. Address J, box 400, TIMES BRANCH.

NEAR U.S.C., $50, two extra large rooms, kitchen, bath, nicely furnished, pleasant corner location. U or J car. 3426 McCLINTOCK AVE. Drexel 1659.

ROTH APARTMENTS
1132 Ingraham.
New brick buildings, beautifully furnished. Phone in each apt.

2 FURN. apt., $35, gas, water, light included. 1937 SAN FERNANDO RD. Take E car, get off at Macon st. Cap. 5820.

TRENTON ARMS APTS., new single apts. Handsomely furnished, walking distance. R or U car, ½ block west of Figueroa. 1227 TRENTON ST. Main 0333.

WILMINE APTS.—
Most attractive, largest, best arranged, singles and doubles in city. Weekly or monthly rate. 836 S. CORONADO.

FANTA APTS. 1001 S. UNION.
Light airy single, steam heat, running hot water, janitor service, walking distance, bet. 2 car lines.

BEAUTIFULLY furn. lower apart. Private residence, exceptional opportunity to desirable people. Adults. Call evenings. 1918 LA SALLE AVE.

$60—WESTGATE APTS., 276 S. Burlington, block north of 6th st. New single furnished apts., every modern appointment. PHONE 558-698.

ALBIN APTS.—New, beautiful double, tile bath, kitchen, overstuffed furniture, maid service, best location. 1030 ARAPAHOE. Dunkirk 5561. L car.

DOLORES APTS. 1869 S. WESTERN
New singles, never occupied; nicest in city. All the latest wrinkles, private phones. Ideal location. 364514.

MONROE ARMS APTS.
4084 S. FIGUEROA ST.
Elegantly new furnished singles; moderate prices.

721 S. BONNIE BRAE, near Westlake Park.
EARLHAM MANOR APTS.
Exceptionally large front single and others. Beautifully furn. Hotel service.

CASA LOMA APTS.,
859 S. NEW HAMPSHIRE. New elegantly furnished single and double apts., direct phones and good service.

FLORENTINE APARTMENTS—
New, elegantly furnished single apts. $65 up. 1897 W. ADAMS, cor. La Salle.

NEW MANAGEMENT—OLIVE APTS., newly renovated. Cheap rates, mod. conveniences. 226 N. OLIVE. 2 blks. to Bdwy.

1672 SO. HARVARD BLVD.—Large double, very desirable. Shower, good car service. REASONABLE. SEE THIS.

CAHUENGA AVE., 1614, choicest listing rentals. Call MRS. SIMMONS, 435-253 or 430-227.

FORMOSA APTS. AND COTTAGES
HOLLYWOOD.
7139 HOLLYWOOD BLVD. HOLLY 2020.

ORANGE APTS. Nr. Westlake Pk., walking dist., mod. singles, new overstuffed furn. by wk., mo., very reas. 1532 ORANGE.

CAMBRIA UNION APTS.
738 S. Union ave. Attractive sunny apts. Large kitchen. $40 and up.

$60 UP—OXFORD, 985 S.—At 10th. 762689
NEW OXFORD APTS.
New nicely fur. apts. W. 11th car. Bdwy.

SENATE ARMS APARTMENTS.
All class and reasonable rates. 5407 SIERRA VISTA. Hollywood 6238.

ALHAMBRA APTS., 528 N. BROADWAY. Nicely furn. single and double by day, week or month, all modern improvements.

FURN. single apts., suitable for working girl. Price reasonable. 1,714 S. ARDMORE. 767398.

NEWLY furnished singles, modern, service, $60 and up. S car to Melrose. 724 N. GRAMERCY. 476351.

631 S. Bonnie Brae, TURQUOISE APTS., block to Westlake Park. Single and doubles. Weekly rates. Steam heat.

NICELY furnished large single apt. near U. of C., $60. 1003 N. NEW HAMPSHIRE.

BEAUTIFUL front double apartment, southern exposure. PALM CREST APARTMENTS. Phone 50975.

WRIGHT APTS.—Sunny modern singles & doubles, walking distance. 1362 WRIGHT ST., between W. Pico and 16th st.

SMALL furn. double. Attractive, reasonable for 3 months period. Suitable 2 adults. 1610 CROWN HILL AVE.

CENTRAL Holly., elegantly furn. 3-rm. apt. 2 beds, newly decorated, Tiffany walls. $80. 1247 ORANGE DR.

GREEN VIEW APTS., 516 S. Union.—Attractive single apts., newly furn., dressing room, reas. Nr. Westlake Park.

FOR RENT — Apt., furnished complete; downtown. Rent $50. 1018 S. OLIVE.

EXCLUSIVE W. Adams dist., newly furn. bungalow unit. 2422½ S. HOPE ST.

TO LET—APARTMENTS—
Furnished

JUST COMPLETED

ATLAS APARTMENTS
305 So. Witmer St.

[illegible]

4 ROOMS EACH
JUST OPENED
WHOMSLEY APTS.
W. 4TH & VERMONT

[illegible]

SEE THESE BEFORE RENTING
BRAND NEW

[illegible]

STANTON VILLA APTS.

[illegible]

NEW
BRUTCHER APTS.
617 S. SERRANO, BET. WILSHIRE AND 6TH ST.
Exclusive front double apts., consisting of entrance hall, large living room, beautiful kitchen with separate breakfast room. Bedroom with real twin beds, handsomely furnished.

JUST COMPLETED.
MARELL APTS.,
WILTON PLACE, 1377 N.
Just opened. Beautifully furnished singles, overstuffed, tile baths, conveniently located, 2 blks. S. of Hollywood blvd., 2 blks. W. of Western, near car lines, busses. Garages, shops.

CENTRAL HOLLYWOOD.
Individual bungalow apartment, exquisitely furnished, 1 block north of Hollywood Blvd., at Ivar Ave.
6329 YUCCA ST.

FURNISHED APTS.—NEW.
WILSHIRE DISTRICT—Very beautifully furnished apts., singles and doubles, complete maid and janitor service, near WESTLAKE and LAFAYETTE PARKS, rents $75 to $125, long leases if desired. Efficient courteous mgement. "WILSHIRE LORRAINE ARMS, 676 South Rampart, between 7th St. & Wil. Blvd.

WILSHIRE DISTRICT, 2919 W. 8TH ST.
ARDEN ARMS.
Only a few left, extremely large, single apts., all modern conv., baths, showers, including light, heat and weekly maid service. One block to 3 car lines. Busses pass door. Phone DUNKIRK 1556. Bet. Vermont and Westmoreland.

LA CASA APARTMENTS.
975 Oxford avenue, South, Phone 763797. One of the finest furnished apartments. Every modern convenience, direct phones. Rate $65 month. Take West Eleventh street car.

ALTA ARMS, RATES $75 UP.
NEW APARTMENTS, SINGLES.
Blk. of Westlake and Lafayette Parks. Steam heat. Furnishings and conveniences superior to any in the city. B, H AND D cars. 522 S. CORONADO.

CAMFIELD APTS.,
511 Union ave., So. Phone 554799. New bldg., completely furnished, every modern convenience. 7 minutes from Broadway. 6th st. car.

LA BERTHA APARTMENTS.
960 S. Oxford, beaut. new house, 24-hr. service, ballroom, heart of Wilshire district. Prices very reas. DUN. 2900.
MRS. BERTHA GEORGE, Prop.,
(Formerly of Engstrom Apts.)

OREGON APTS.
236 No. Vermont ave. Phone Dunkirk 5373. New apt. buildings, beautiful furniture. Every modern convenience. Private telephone.

THE ARDYCE APARTMENTS.
1421 Acacia st., are now open. Completely furnished, $65 month, including phone. "D" car to Columbia, one block north. PHONE 55259.

JUST OPENED.
THE COURTLAND.
416 S. Westlake, sngls., $75 up, dbls., $100 up, elevator, daily or weekly rates. Blk. from Westlake Park. DUNK. 1314.

1929 LINCOLN ST., between 8th and 9th, near Figueroa.
WILLANNA APARTMENTS
Just opened. Elegantly furnished, attractive singles and doubles. Reasonable rate. Best close-in location.

FOR RENT—Furnished to May 15, Long Beach 8-room apartment, 3 stories, including amusement hall, 2 open fireplaces, piano, phonograph, Kennedy radio, ocean view. $500 per month. By appointment. Phone LONG BEACH 31245.

STONLEIGH APTS.
5740 Franklin Ave., Hollywood, just opened. New building and furniture, reasonable rates.
PHONE 432-074.

3321 MAGNOLIA AVE., nicely furn. dou. 3-rm. apt. BEA. 6972.

LARGE handsome studio apt. Westlake dist. Appointment, 55544.

CREST VIEW APTS.—Furnished, modern, $50 a mo. 1515 W. 8TH. 557-707.

COR. Heliotrope and Willowbrook, new double apt., elegantly furn., $75 mo.

2 SINGLE apts., furn., with or without garage. 2121 N. BROADWAY. Cap. 0307.

WHY pay more? Cor. sngl., close in, reas. EMPRESS, 1337 Shatto st. Drexel 1455.

TO LET—APARTMENTS—
Unfurnished.

SEE THESE BEFORE RENTING
BRAND NEW
Cheapest unfurnished apartments. Close in. 4 rooms and bath. Corner West 2nd and Columbia ave. Take "C" car, get off in front of building. OFFICE, 230 COLUMBIA AVE.

HERE is your chance to have a real home by the seaside. Most beautiful ocean and harbor view in Calif. Never occupied. Five large rooms with every up-to-date feature. Concrete garage. 3837 BLUFF PLACE, San Pedro.

$45 month. No charge for Feb. Brand new 10-unit apts., very classy rooms, ½ blk. So. Sunset. 1453 TAMARIND. Hollywood. Property for sale or rent by owner.

ARROYO SECO APT.
Very attractive 3-room upper apartment. New house, beautiful surroundings. Adults. 266 PHARME ST., off South Ave. 66.

2678 MENLO AVE., near West Adams. Choice single, double apartments, large rooms, showers in bathrooms; furnace heat, attractive, home-like. Fine residential section. BEACON 6902.

$55—Argyle ave., 1619. In center of Hollywood, just off boulevard, 3 rooms, new, cosy court apartment with bedroom and bath upstairs. Gas range furnished.

3-ROOM suite, large rooms, beautiful view, south exposure, garage, good car service. 322 S. VENDOME, near 3rd and Hoover.

NEW apts., furn., $65 & $85; unfurn., $50 & $65, on Monroe st., near Western ave. Call HOLLY 3760.

HANDSOME 3-room apt. in new court, modern, complete in every detail. $50 and $52.50. 459 W. 60TH ST.

2-RM., kitchen, bath and screen porch. 343 Patton st. near 2 car lines. $40. Edendale car.

PARKETTE APTS., 3 large rooms, extra large closets and kitchen. Bed-rm. and wall bed. 3800 S. FLOWER.

NEW 4-R. Apt., good location, rent $65. 7920 FOUNTAIN.

UNFURNISHED 4-rm. apts., $30. 4203 S. OLIVE. Children taken.

TO LET—FLATS—
Furnished

West and Northwest

BEAUTIFUL WILSHIRE FLAT
$250. Finest location between 3rd and Wilshire. 7 rooms, 2 baths. Library, grand piano, overstuffed pieces and finest mahogany furniture. This is the owner's home and the price is right.
ARTHUR S. BARKER COMPANY
N.E. cor. Wilshire & Oxford. 567585.

BEAUTIFUL new furnished lower south flat in exclusive Wilshire district, 6 rooms, 2 baths, shower, garage, unit heating system, janitor service, Chickering grand piano. Will rent to adults only for six months from March 1st. Rental $250 per month. Call afternoons only. 237 SOUTH NEW HAMPSHIRE ST.

BEAUTIFULLY furnished 6-room flat in most exclusive close in district. Period mahogany furniture, baby grand piano, oriental rugs. A home that must be seen to be appreciated. Will rent for not less than 6 months for $150 a month. 2624 W. ADAMS GARDENS, near Christian Science Church. Ph. BEACON 5376

FREE RENTAL LIST—
Co-operating with property owners in Wilshire. We have Wilshire's best rentals, houses, bungalows, flats, furnished or unfurnished. We are at your service. Call Drex. 8098. McDOWELL, 609 S. Vermont.

TODAY—I have a beautiful furnished 5-room flat, 2 beds, velvet rugs and one that will satisfy you. The rental is $90, but is really worth much more. You'll love this one. MISS THELMA, Dunkirk 4850.

NEW England, 1934; double 5-room, dressing rm., bath, screen porch. Adults.

TO LET—FLATS—
Furnished

West and Northwest

WILSHIRE FLAT.

[illegible]

LAACK & WILLIAMS.

[illegible]

WEST ADAMS TERRACE

[illegible]

FOR RENT—4-room flat, artistically furnished. Attractive neighborhood. 1 blk. to 2 car lines, stores. Ideal for couple. 948 S. PARK VIEW.

BEAUTIFUL large 3-room part of duplex new, modern, gar., reas. Sat., Sun., or after 4 p.m., other days. 553 N. KENMORE.

NEW sunny 3-room flats, richly furnished, automatic heaters, breakfast nooks, rent reasonable. 3055½ W. 11TH ST. L car to Hobart Blvd.

BEAUTIFUL, 4 rooms, well furnished. Adults only, $80 on lease. Best car service in city. See OWNER at 1320 S. New Hampshire.

WILSHIRE district. Attractive upper flat, mahogany furniture. Persian rugs, garage. Phone, rent reasonable. 407½ S. CATALINA ST.

ONE blk. from W. Adams. Attractively furnished 6-room upper corner flat, 2 bedrms., garage, $85. 1765 W. 25TH ST. Beacon 6344.

6-RM. upper flat completely furn., all outside rms.; phone, water, gas included; high ground, excellent neighborhood. 763-459.

SOUTH upper 4 rooms, $80, including garage. Ready March first. 975½ N. HOBART BLVD., Holly 3838.

BEAUTIFULLY furn. 5 or 6-rm. flat, good location. Call Sun. or evenings after 7. PHONE 435389.

$200—647 S. GRAMERCY PL. 6-room lower flat, 2 baths, piano, fireplace, completely furnished. 568396.

WESTLAKE DIST., 616 S. Burlington. Cosy south lower 4-rm. private entrance. Adults. Phone $80. Garage extra.

NEAR Ambassador—5-rm. upper duplex, garage, janitor service, beautifully furnished. DUN. 6676. 2050½ Leeward.

BEAUTIFULLY furnished upper south 5-room flat, Wilshire district, garage, to responsible adults only. DUNK. 3995.

5-ROOM furnished flat, sleeping porch, artistic studio. 1915 ESTRELLA AVE. Phone 52187.

CAHUENGA AVE., 1614. Choicest listing rentals. Call MRS. SIMMONS, 435253 or 430227.

5-RM. furnished flat with garage at 255 S. VERMONT. Two car lines. Tel. Dunkirk 2923.

BEAUTIFULLY furnished 5-room upper flat at 2948 FRANCIS AVE. $115. Call Miss Belden, 871131.

MY beautifully furn. 5-rm. flat, Catalina near 1st. Garage, $200. No agent. DUNKIRK 7890.

$75 MO.—KINGSLEY DR., 1808 So.—Upper 4-rm. flat, built-in feat. Extra bed, linen, silver, Victrola; 1 blk. off Wash. Blvd.

$50—Close in, beautiful flat, good furn. Adults. 906 BEATRICE AVE. 828297.

NICELY furn. flat, 2 beds, 2 dressing rms., gar., adults, $65. 1442½ W. 23RD ST.

5-ROOM nicely furn. flat. 3107 BRIGHTON AVE. For appt. call 569-165.

FINE sunny modern 5-room flat, piano, $75. 1319 Kellam ave. 534-86.

419 N. CORONADO, new flat & furniture, three sunny rooms, $65. 556665.

3 ROOMS, nicely furnished, garage. 1619 3RD AVE. Adults. $50. BEACON 6097.

SUNNY upper 5-rm. flat, gar., phone. 1612¼ N. NORMANDIE AVE.

4-ROOM family flat, close in. 1315½ W. 12TH ST. PH. 286-727.

4-ROOM flat southwest corner 30th and Grand. Adults. $65.

BEAUTIFULLY furnished 5-room flat, garage. 946 S. WESTERN AVE.

South and Southwest

STRICTLY modern 4-room flat, substantially and completely furnished except linen, $60. Adults. Garage. 4206 S. GRAND AVE. Moneta car to 43rd st. West 2 blocks.

COMPLETELY furnished light airy 3-room flat, abundant closet & dressing-room space, 2 beds, tile bath comp. Conv. to 3 car lines, schools & churches, just off Vermont. 1006 W. 38TH ST. Beac. 4977.

MOD. bung. apt., 4 rms. fur., except bedding, linen, silver, large pergola; school, unusual place, 2 or 4 persons. 725 W. 49TH PL.

LADY will share home with woman employed. C.S. preferred. 297-428. 388 W. 47TH PLACE.

CULVER CITY, 552 La Salle. Flat partly furnished. Garage. Free bus to L. A. cars

COMPLETELY furn. upper, 2 beds, ½ blk. car. Adults. 160 W. SANTA BARBARA.

TO LET—FLATS—
Unfurnished

West and Northwest

BEAUTIFUL 6-ROOM FLATS
540 SO. ST. ANDREWS PL.
Just completed, mahogany finish, artistic decorations, gas furnaces, large living room, wall lights, wrought iron fixtures, high class, 2 baths, reasonable rentals.
OPEN DAYS AND EVENINGS.
Inquire OWNER, upper 3rd south, 540 S. St. Andrews Pl. Telephones installed.

JUST completed, one of the highest class flats in the Wilshire section. Hand decorated walls, 6 rooms, 2 tile baths and shower, garage, all modern improvements. 2 blocks south of Ambassador Hotel. Refined family only. $125 upper. $120 lower. 937-939 FEDORA ST.

WILSHIRE dist., 4 beautiful rooms, 1 bedroom, 1 built-in bed, garage, all modern in every respect. No objection to children, school across street. Price $75. Inquire 463 N. NORTON AVE.

NEW 3-rm. flat, 2 Murphy beds, bath and shower, furnace heat, gar. $70. Also upper with larger rms. $90. Superb view. 2200 N. TEMPLE HILL DR., off Beachwood Dr., Hollywood. Owner, 435798 or 439867.

TO LET—Unfurnished flats, city or suburbs. Choice from listings of 200 leading agents. Free information and assistance in finding the flat you want.
BARKER BROS., 724 S. Bdwy.

ELEGANT new 5-room south lower, also upper south with additional sun room or sleeping porch. Telephone installed. 155 S. NEW HAMPSHIRE. Adults.

NEW 5-room corner flat, large open balcony, exquisitely decorated. Occupies entire second floor. Tile bath, garage. 540 N. WILTON PL. $100 rent. 475509.

ATTRACTIVE new 5-rm. flat, also Murphy bed, brkfst. nook, garage, 1 block south of Sunset, beautiful view. Something different. 1401½ LUCILLE AVE. 593649.

EXCELLENT new 5-room S.E. cor. Shower, fireplace, garage, nook. Everything complete. 985 S. CATALINA. $100 mo. on lease. Adults. DUNKIRK 0856.

BEAUTIFUL new upper 4-room duplex, all improvements. Garage, front and back porch. Close in, near 2 car lines. Rent $75. 1570 WEST 23RD ST.

NEW 5-rm. lower so., hdw. floors, tile bath and sink, garage, janitor service, 1 block Ambassador Hotel. Phone installed. 832 S. NORMANDIE or call 762919.

IN Wil. dist., 6 large rms., hand decorated walls, 2 tile baths, garage, adults. Call afternoons. 320 S. NEW HAMPSHIRE.

ELEGANT new 4-room flat, extra wall bed, $65 with garage, $60 without, near Angelus Temple. 1103 W. KENSINGTON ROAD.

5-ROOM flats. Large, sunny rooms, near car line. 3290-3292 W. PICO. Drex. 0492. Mrs. Daniels.

BEAUTIFUL upper north 6-room flat, 2 baths & lavatory. Adults. $100. 1125 THIRD AVE.

JUST finished, lowers, $75, uppers $80. 4 rooms, bedroom & wall-bed, garage, near schools. 16th & WEST BLVD. 763-516.

33RD ST., 338½ W.—Lower east 5 rooms, hdw. floors, large closets, private porch, garage. 4 car lines. Adults.

4-ROOM duplex, very desirable, so. front, large porch, garage, automatic heater, nr. 8th & Vermont. 2959 FRANCIS AVE.

3 large sunny rooms, bath and screened porch, $40. Key at grocery, 16th and Georgia. 1 blk. west of Figueroa.

227 S. CARONDELET, modern 4-rm. Spanish flat. H car to 2nd and Rampart, east to Carondelet. 58738.

WEST ADAMS dist., modern, lower E. 4-rm. flat, adults, gar. 1665 W. 23RD.

6-ROOM flat; 3 bedrooms, 2 baths; also furniture for sale. 862 S. NORTON.

4-ROOM unfurnished flat. 2046 WEST 29TH PL. For appt. call 569-165.

$30 4-RM. lower flat, 2 beds, gar. Nr. 24th and Vt. Adults. 2339 S. Vermont.

TWO 4-room flats, all built-in features, hardwood floors, garage. 520 BRENT ST.

$50 & $60, FINE new 4 or 5-rm. flat with gar. W. of L.A. H. Schl. 1025 Mansfield.

WILSHIRE nr. Western, new 5-rm. S.E. cor., $70. 3809 W. 8TH ST. 567802.

NEW 3 rms., tile bath, 2 beds, separate entrance. 4606 S. WESTERN. 792-017.

3930½ S. FIGUEROA. Four-room modern flat, opposite park.

TO LET—FLATS—
Unfurnished

West and Northwest

W. ADAMS dist., for particular people [illegible]

[illegible]

FINE NEW STUCCO, 5 rms., bkfst. nook, tile bath, attractive. One block off W. Wash. Garage. 73870.

$60—151 W. 18th st. 4-r. lower sunny flat, rent incl. water and gar. Apply 835 MARSH-STRONG BLDG. Ph. 822-886.

BEAUTIFUL new upper south 5-room flat, blk. from Ambassador, garage, $95. 554-008 for appointment.

WILSHIRE. New up. duplex, 5 rms. 2 bths. gar. S.E. exposure. 460 S. Manhattan.

119 N. BERENDO ST. 6 rooms, glassed-in porch, modern, garage.

5-RM. flat, south exposure, 2 bedrooms, garage. 828½ S. NORMANDIE. Only $65.

4-ROOM modern upper flat, wall bed. 2336 4TH AVE.

4 AND 5-ROOM unfurn. flats. Hollywood near S.B.U.C. Phone 883628 or 430000.

419 N. CORONADO, 3-room $50, 4 rooms upper, $70, new. 550-865.

UPPER 6-room flat, 2021 CANYON DRIVE north of Franklin rent $100.

MODERN 4 rooms, 1920½ 6th ave.; 2 pchs., with or without garage, $50.

South and Southwest

BRAND NEW
AND
PERFECTLY BEAUTIFUL.
4 rooms, nook, tile bath and sink, oak floors thruout, Int. hot water.
Select yours today.
Rent starts March 1.
$60 by mo., or $55 on lease.
1006 W. 60TH PLACE.

THE CHERRIE flats, exceptionally designed for convenience and comfort. FEDERAL MORTGAGE & BOND CO., Univ. 504 or 829-862.

4-ROOM upper, very large and cheerful. Hardwood floors, gas radiator, Ruud heater, radio, breakfast nook. ARTHUR, 1761 W. Jefferson. 766-531.

FOR RENT—4 large rooms, sun parlor and garage. Never been occupied. Strictly modern. 1366 W. 42ND ST.

NEW 4-rm. upper flat, garage, all modern conveniences, tile bath, shower, breakfast nook, adults. $65. 1736 W. 48TH ST.

TO LET—5-room lower flat, 137 W. 18TH ST., $60. Parker, 2304 S. Grand. 290277.

MOD. unfurn. sunny 4-rm. flat. 217 W. 47TH ST. Ph. 436331.

$55—Sunny upper 3-room flat. Adults. 904 WEST 75TH. Hoover car.

East and Southeast

NEW modern 4-rm. flat, built-in features, $25 month. CAPITOL 0783.

North and Northeast.

UPPER flat, 3 rooms, kitchenette, bath, 1½ blocks from N. Broadway. CAPITOL 1961. Evenings Capitol 5527.

TO LET—HOUSES—
Furnished

West and Northwest

HOLLYWOOD RENTALS FREE.
LA BONTE & RANSOM CO.
Lovely furn., 9-r., 2 baths......$325
Another furn., 9-r., 2 baths......$250
6-r., bung., furn., large lawn....$150
5-r., furn., near Western $115
Unfur., large homes ....$125-$150
CALL FOR MRS. FINNEY,
6687 Hollywood Blvd. 473102.

LOVELY livable seven-room house in exclusive Wilshire district, completely furnished, Ampico player, Chinese rugs, lovely garden. Children welcome. Immediate possession. Call MRS. WALTER, with GLENN & SMITH, 653 South Western Avenue. Phone 567-874.

5-ROOM lower duplex in Hollywood, finished in old ivory, elegantly furnished living room, mahogany and overstuffed, piano and Oriental rugs. Tiled bath and kitchen. Completely modern with garage. By appointment only. Call mornings, PHONE 598051.

NEAR L. A. High, 5-rm. stucco bungalow, breakfast nook, floor furnace and real fireplace, tile bath and sink, 2 bedrms., twin beds in 1 rm., overstuffed furniture, and telephone; 2 garages, lawn & shrubs, 6 mo. or more at $125. 1165 BURCK PL., or Phone 74983.

6-RM. bungalow, 3 bedrms., near Sunset blvd., garage. Call MISS SARGENT for appointment.

LAACK & WILLIAMS.
Dun. 3300. Wilshire Branch, Dun. 3300.
3901 West 6th at Oxford.

CHEERFUL 2-rm., near cottage, where you can cook and be quiet and happy. Walking distance, good ph. service. Gentlemen preferred. $30 month. 1143 W. 7TH ST.

HANDSOMELY FURNISHED.
6-room house. Choice location, near West Adams. 3 bedrooms, 2 baths, oriental rugs, and other furnishings to please the most fastidious. Reasonable rent. Phone MRS. KENNARD, 821166.

BEAUTIFUL Italian stucco home in New Windsor Sq. 3 lovely bedrooms, twin beds. Elegant Chinese rug, grand piano. Owner leaving for Europe. Will rent quickly for $250 per mo. JAMES J. DONAHUE. Drex. 4951.

HOLLYWOOD RENTALS
Furnished and unfurnished houses, flats and bungalows. Call Miss Hayhurst.
THE FRANK MELINE CO., INC.,
6777 Hollywood Blvd. Holly 0781.

MISS FORD—Rental specialist, can locate you. Houses personally inspected. $75 to $1000 mo. With WEAVER INVESTMENT CO., 920 S. Vermont. Dunk. 4950.

FURN. or unfurn. ½ dble. bung., 4 rms. and bath; also 5-rm. bung. Come out 16th to Bronson ave. 4116 W. 17TH ST. Phone 74443.

FOR RENT—Well furnished 6-rm. bungalow, 3 bedrms., Wilshire dist., 1 blk. from Western ave. street car. 4753 OAKWOOD AVE.

$60, NEW Spanish stucco, 3 rms., furn. $100, 2 bedrooms, garage, phone. $200, central Holly. Beaut. home. MISS McCONNELL, 6818 Holly. 478702.

SNAP—6-rm. bung., 3 bedrooms, Central Holly. Piano, phone, $140. 6637 HOLLYWOOD BLVD. Holly 4866.

ATTRACTIVE newly furn. bung., 2 blocks from 3 car lines, reas. Inq. 1803½ SCOTT AVE.

BEAUTIFUL bungalow, everything new, $57.50. 1 bed. Vermont car. 1409½ W. 29TH ST.

7-RM. comp. furn., 4 bedrms., 2 sleep. rms. $130 mo. Nr. Hoover. PORTER & KISER CO., 2591 W. Pico. Beacon 2358.

HOLLY.—Furn. bung. 2 bedrms., ph., gar., $95. MRS. PULLIN, 7038 Holly Blvd. 478501.

5-ROOM bungalow, hillside home, partly furnished. Adults. Holly car. 3823 FERNWOOD AVE. Ph. 597-015.

FREE rental list. We have what you want. Phone or call 883606. 925 STORY BLDG. McDONALD, 6th & Bdwy.

RENT IN HOLLYWOOD—
CALL MRS. McCRARY.
HOLLY. 3505.

RENT in Hollywood. What do you want? Call 1616 Cahuenga Ave. Phone Holly 3504. MRS. McCRARY.

DESIRABLE small sunny bungalow, mt. view. Inquire 1427 IOWA AVE., Hollywood. Adults.

CAHUENGA AVE., 1614, choicest listing rentals. Call MRS. SIMMONS, 435-253 or 430-227.

FOR RENT—4-room half bungalow furnished, garage, phone, 6518 BELLA VISTA WAY, Hollywood. Phone 439-141.

ADORABLE studio bungalow, unique and different, lovely furnishings, phone and service. 5719 FERNWOOD.

ATTRACTIVE 6-room house, completely furnished, piano, phone and garage. 1330 ALBANY ST., near Pico.

SOUTH Hollywood, 5 rooms & bath, porch, lawn, flowers, shade trees, garage, $65, adults. 1224 N. HOBART BLVD.

6-RM. furn. house, 10th & Washington car. lines. 1645 S. BERENDO.

FURN. upper 5-rm. duplex. 2967 LA SALLE, Univ. 0958.

FURN. 3 rms., rear house. 3823 HOMER, $30, on lease $25. Close in. MAIN 1276.

ATTRACTIVELY furn. 3 & 4-rm. bungalows, $55 & $67.50. 3771 S. Van Ness.

NEW 3 large rooms, 2 beds, garage. 1903 ARGYLE, north of Blvd.

8 rooms, alcove, 2 baths, one, two families. $135. 1126 DETROIT ST.

BEAUTIFUL bung., everything new, 2 beds. 672 W. 27TH ST., off Figueroa.

NEW, overstuffed furniture, walking dist. $55 up. PH. 883-823.

HOLLY'D. 6-rm. bung., piano, $125. MRS. SARLES, 7036 Holly. Blvd. 475154.

4-RM. bungalow, extra bed, near 2 car lines. $65. 5427 VIRGINIA AVE.

ARTISTIC bachl. bung., mod., part furn. Slp. porch. $50. 5951 MELROSE AVE.

TO LET—BUNGALOWS
In Courts

READY FOR OCCUPANCY.
FINEST $50 MONTH.
TUDOR ENGLISH DUPLEX,
SINGLE
APARTMENTS.
COMPLETE IN APPOINTMENTS.
Tile baths and sinks. Tiffany finished walls, all built-in features, instantaneous heaters, hardwood floors, apartment facing beautiful court, Murphy beds, concealed by French doors, garages. Take EAGLE ROCK CAR, get off at ACACIA, in front of property.
1770 COLORADO BLVD.
EAGLE ROCK WAY. Ph. Garfield 5870.

BUNGALOW, 3 rms., bath, gar., $50. 1114 E. 64TH ST.

NEW, nicely furnished 4-room bungalows. 5217 DE LONGPRE AVE.

NEWLY furn. 4-rm. bung., garage, near Figueroa. 641½ W. 30TH ST.

4214 1-4 BURNS AVE., sunny bungalow unit, $60 to $70, garage. Phone.

BEAUTIFUL 3-rm. furn. bung. in new ct. Extra bed. Gar. $55. 251½ W. 70TH ST.

859 E. 57TH ST. Furn. new bung. in court, modern.

TO LET—HOUSES—
Unfurnished

West and Northwest

WILSHIRE—A really desirable house of 4 bedrms., breakfast rm. & maid's rm., dbl. garage. $200 on year's lease.
An almost new house of 6 bedrms., 2 baths, charming sun parlor, dbl. garage. $300 on year's lease. Call Miss Leon, with FORD & BECKER, 607 S. Western ave. Dunkirk 1000.

FOR RENT.
10-room modern unfurnished house, 456 S. Lucas st., two sleeping porches, two toilets, large attractive grounds, servants' quarters, large basement. $150 per month. Call at premises Wednesday, Thursday and Friday.

2-STORY stucco home, on corner north of Wilshire Blvd. 7 large rooms, 3 bedrooms, bkfst. rm., patio, furnace, garage. Lease at $150. CALL MISS RUSH OR MRS. WOOD, 567-459.
HOWARD & BOSWELL, 3461 W. SIXTH.
One block north of Ambassador Hotel.

FOR LEASE, unfurnished 2-story 8-room house, 4 large bedrooms, sleeping porch, garage; high, level ground, splendid view and neighborhood, adjacent to 2 car lines. $100 per month. 10 minutes to First and Broadway. Angeleno Heights car to 1437 RIDGEWAY.

[illegible]

TO LET—HOUSES—
Unfurnished

West and Northwest

LOVELY sunny bungalow in Wilshire district, large living-room, three lovely bedrooms, tile bath, garage. Rent $125 a month on lease. Call MRS. WALTER, with GLENN & SMITH, 633 South Western Avenue. Phone 567-874.

NEW 4-room bungalow at Alvarado, near Sunset, $50. Phone DUNKIRK 3091.

South and Southwest

BRAND new 4-rm. double in Angeles Mesa, 1 bedrm. and wall bed, mahogany finish, tile bath, automatic water heater, garage. $60. 5741 MULLEN AVE.

ADULTS, $75, unfurnished, beautiful new five-room house, bath and shower, par. radiators, auto. water heater, garage. Phone Uni. 4957. 1333 W. 56TH ST.

UNFURNISHED half double house at 952 West 63rd Place. 3 rooms and garage. Call at 1055 WEST 52ND ST. or phone Ver. 3352.

9-RM. cor. house, sublet rms., gar. & pb., nr. Univ. & Manual Arts. 36th Pl. & Vermont ave. $150. Lease. 581401.

4-ROOM bungalow on Browning Blvd., just off Western, garage. $65. Call 3981 S. WESTERN. Ver. 1043.

FOUR rooms, bath and breakfast nook, like new, $45. 3626 NINTH AVE. Adults only.

1532 W. 53RD ST., ½ duplex, unf., 4 rooms, garage, rents reas. Call 298724 or MET. 5493. M. PASSY.

NICE 4-room bungalow, wall bed, nook, shower bath and garage, adults. $55 per month. 530 W. 73RD ST.

½ DBL. bung. 4 large rms., nr. cars, stores and schools. Will take child. $55. 5728 MANHATTAN. Ph. Univ. 4181.

4-ROOM house & garage.
206 EAST 79TH ST.

FOR RENT—New 5-rm. stucco bung.
UNIVERSITY 4172.

$50, MOD., bung., 3 lge. rms., 1 bed. Hdw. floors, gar. 609 W. 56TH ST.

NEW 5-rm. colonial bung., 1341 W. 63th st., gar., $60. Uni.-Florence car to 68.

NEW bungalow, modern, hardwood floors, 3 rooms, private bath. $50. 608 W. 62nd st.

THREE-ROOM house in the rear. 354 W. 53RD ST. 298-605.

½ NEW duplex and garage. 8746 S. GRAMERCY PL.

NEW double bungs., 4 rms. each side. Inquire 4504½ S. NORMANDIE.

[illegible]

East and Southeast

[illegible]

North and Northeast

[illegible]

TO LET—
Suburban and Country

[illegible]

TO LET—
Beach Property

[illegible]

TO LET—
Or Lease

Miscellaneous

[illegible]

Stores and Shops

3 STORES LEFT

[illegible]

TO LET—
Or Lease

Stores and Shops

WEST SEVENTH STREET.
5-year leases on a few well located stores, close to Westlake Park. Stores at $90, $110, $140, $165, $200, $225, $250, $265 and $275. One corner, 27x84, $390.
WEST SIXTH STREET.
10-year leases or less in new office building, 9 stories, class "A" construction, center of hotel and apartment district, heavy traffic, close to Figueroa, suitable for barber shop, tailor, haberdasher, restaurant, etc. $100 and up.
SEE MR. FESSER—52107.

LA BONTE & RANSOM COMPANY,
1900 West Seventh St.

NEW BUILDING
CORNER NINTH AND FLOWER. STORE ROOMS AS LOW AS $150 PER MO. CAN GIVE STRAIGHT FIVE-YEAR LEASES. ANY KIND OF BUSINESS. ACT NOW AND GET SHOW WINDOWS TO SUIT.
R. A. ROWAN & CO.,
REAL ESTATE, RENTALS, INSURANCE,
300 TITLE INSURANCE BLDG.,
870-131.

FOR LEASE—A new storeroom, 28x60, 1126½ E. VERNON AVE., 2 doors from Central ave. Fine location for any business. 1126 E. VERNON.

FOR LEASE—Stores for grocery, meat market, barber shop and cafe, 5 or 10-year lease, good location. Apply UNITED CAMPS, Inc., 3151 San Fernando Rd.

VERY nicely arranged store on Hollywood Blvd. nr. Alexandria. Will give 5-yr. straight lease at monthly rental of $100. Call and see OWNER at 5036 Hollywood Blvd.

NEW brick bldg., 2406 to 2410 Sunset Blvd. Stores suitable for any business, offices and up to date 4-rm. flat, large light basement.

$55 A MONTH
Corner store for drug or confectionery. Phone 474-450 or DREXEL 4022.

LARGE store in Torrance, best location, next to postoffice, $85. Inquire of BABCOCK & JONES, Realtors, Torrance.

MOD. brick shops for auto repairing, painting, light mfg., power, gas, electricity. BRILL, Owner, 711 Pac. Finance Bldg.

SEE this very fine store location, 12x90 ft. Loc. where thousands pass daily. 736 S. OLIVE ST. 2 5-mo. lease. Reas. rent.

STORE, 112 E. 4th. Fireproof building. Suitable for most any line. Size 18x54. 200 SAN FERNANDO BLDG.

FOR LEASE—Store, 15x55, Alvarado near 7th, 3-year lease. PULLEN, 1101 W. 10th st.

200 S. SAN PEDRO. Large cor. store. Will give satisfactory lease. Fine location for drug store. OWNER, 821-934.

PART of building with display window, suitable for automobile or accessory business. 1628 SO. MAIN.

FOR LEASE—BAKERY, BRICK BUILDING, 2 BRICK OVENS, EVERYTHING IN GOOD SHAPE. APPLY 1432 N. MAIN.

STORE EXCELLENT LOCATION for any line of business. 105 N. WESTERN AVE.

1007 E. 9TH. Space for cylinder or crank shaft grinding. WRIGHT MFG. CO.

STORE—Size 14x30 ft. on rapid developing bus. st. 845 SEWARD. 433-929.

FOR RENT—Part of corner store, rent reasonable. PULLEN, 1101 W. 10th st.

STORE SPACE, GROUND FLOOR, reasonable. 248 S. BDWY. Mr. Brown.

STORE for rent, living rooms and bath, good location. 2304 W. JEFFERSON.

STORE LEASES—MERRICK & RUDDICK, INC. 403 S. HILL ST.

Offices and Desk Space

FOR LEASE—
ELEGANT OFFICE
On second floor, directly opposite elevators in best downtown location. Modern office building. Will lease all or half of office to responsible tenants. Telephone goes with the place.
201 NEW UNION OIL BLDG.
7th and Hope sts.

OFFICE AND DISPLAY—
SPACE FOR LEASE
Preference to building material displays and mfgs. agents.
BUILDING MATERIAL
ARCADE
1040 S. Broadway. 1041 S. Main.

ARE YOU LOOKING FOR AN OFFICE? WE CAN SUIT YOU. YOU DON'T HAVE TO BE UP TOWN. WHY NOT GO WHERE MOST OF YOUR CLIENTS ARE? HEART OF INDUSTRIAL DIST. LARGE LIGHT ROOMS, GOOD SEVICE, MODERATE PRICES. NEW PRODUCE BLDG. 7TH AND CENTRAL. BRDWY. 1939.

SEVERAL desirable well-located downtown lofts, suitable for office suites.
See Mr. Berkley.
LAACK & WILLIAMS,
873641. 200 Pantages Bldg. 873641.

CHOICE OFFICE.
Large room 15x25, beautifully carpeted, use of reception room. Telephones in. Permanent high-class tenant only. Price $125 per month.
318 UNION OIL BLDG.

SEVERAL SINGLE AND THREE-ROOM SUITES, SUITABLE FOR PHYSICIANS, ATTORNEYS OR JOBBERS' AGENT. ABSOLUTELY NO MANUFACTURING ALLOWED.
APPLY 601 ROBERTS BLDG.,
THIRD AND MAIN.

TO RENT—Large furnished office, mahogany desks, oriental rugs, phone, outside windows. Very cheap rent, $50 monthly. Lease if desired. Room 211 HORD BLDG., 10th and Grand. Phone Bdwy. 6296.

FOR SALE—5 well furnished offices in suite, fully equipped, connecting telephones in all depts. Best location in city. Price right for quick cash transaction. Address J, box 505, TIMES BRANCH.

FOR RENT OR LEASE.
Desirable, well located downtown office and display space. Reas. 414 W. 9TH ST.

TO RENT—Office with or without furniture on ground floor with telephone. Opposite real estate board offices. Inquire 604 S. FLOWER ST.

4 large offices, single or in suites, Union Oil Bldg., 7th and Hope. Apply F. M. KELLER, 304 Pacific Mutual Bldg. 877-654.

LARGE, pleasant furnished front office with phone and waiting room. Rent $50. 838 SAN FERNANDO BLDG. Main at 4th.

DESK in large outside office, phones, Oriental rugs, courteous, clean associates. Rent $20 month. Free parking. Bdwy. 6296, room 211 HORD BLDG., 10th and Grand.

DESK space, use of typewriter, stenographer and telephone, reasonable. 507 DOUGLAS BLDG.

FOR RENT—Studio or office on roof, suitable for commercial artist or architect, reasonable. Call MRS. WORRELL, 827411.

FOR RENT—½ store with furnished office, 1 window and free telephone, ground floor, reas. 4714 S. MAIN.

FOR RENT—A few good offices for immediate occupancy. Apply room 404 CHAMBER OF COMMERCE BLDG.

SPACE on 3rd floor suitable for office, studio or light manufacturing. Rent reasonable. 755 S. SPRING, cor. 8th.

FOR RENT—Furnished, 2 offices with telephones. Inquire 301 MARSH-STRONG BLDG.

PLEASANT offices, $85. Also furnished desk room, $35. THOMSON AUDIT CO., 1004 Spring Arcade Bldg.

BROADWAY ARCADE BLDG. 408. Exceptional office facilities. $15 mo. Better hurry!

STORE OR OFFICE SPACE.
On Figueroa. 1000 ft., part or all; will lease. 213 S. FIGUEROA ST.

DOWNTOWN representation, phone calls, mail. Phone 882089. Spring Street Arcade Bldg., ROOM 801.

ELEGANTLY furnished private office. Private reception room. Stenographer. 1225 BANK OF ITALY BLDG.

BEAUTIFUL furnished office for rent. See MR. WEIL, mornings. 304 Bartlett Bldg. 7th at Spring. 825517.

ONE or two offices for rent. Furniture for sale at 6th and Hill. Address J, box 501, TIMES BRANCH.

STUDIO to sublet, 232 S. Broadway. 2 tenants now. Call Rm. 348, Fri., Tues., 11 to 4.

TO RENT—Desk room, up to date office. 229 I. W. HELLMAN BLDG.

OFFICE, 1208 Haas Bldg., furnished or unfurnished. PHONE 820-043, 363-107.

DESK, office service, phone, steno. 616 MET. THEATER BLDG. 822-592.

FURNISHED office with telephone. 602 DELTA BLDG.

NEW OFFICES FOR RENT. 2617 W. PICO.

OFFICE in new Union Oil Bldg., furnished or unfurnished. 567826.

TO LET—Desk in suite, use of ph. $17.50. 885-725. 1125 CENTRAL BLDG.

FOR RENT—Ground floor office space. APPLY 740 S. SPRING ST.

FURNISHED office space, phone & stenographer ser. 906 BDW. ARCADE. Fab. 1525.

GROUND floor desk space in dandy office. OAKES, 414 W. 9th st.

318 W. 5TH, offices and desk space, also 5 adjoining offices. PHONE 875220.

ROLL-TOP desk, telephone, typewriter, $5 mo. 603 CHAMBER COMMERCE BLDG.

WELL furnished desk space, good light, phone, machines. 715 STORY BLDG.

DESIRABLE desk space on ground floor with phone service, $15. 211 N. SPG.

TO LET—Desk space with phone. $30 mo. 338 CITIZENS' BANK BLDG.

OFFICE, desk room, mail address, phone calls looked after. 618 JEWELERS BLDG.

OFFICE space for builder or contractor. 2835 W. 9TH ST.

UPTOWN office for rent. Well located. Call at 433 CONSOLIDATED BLDG., 6th-Hill.

DESK and shop space 10x15. $15. Phone PERRY, 2816 N. Main. Capitol 1382.

OFFICE and room at 17th and Hope sts. 288-754.

TO LET—
Or Lease

Industrial and Business Pty.

IN VERNON industrial dist., warehouse or light manufacturing, 1 new iron-clad bldg., stucco front, cement floor, storage, rear yard, 3750 or 7500 sq. ft. under roof, all or part, another 5000 sq. ft., all or part, both 200 ft. to R.R. siding, another 4500 sq. ft. with water, gas & electric power, good office bldg. in connection. Will lease whole or small spaces for light manufacturing, excellent warehouse or manufacturing site, close in, adj. R.R., located E. 54th, near Santa Fe, ready to move into, rent right, way below elsewhere. Call Owner, INDUSTRIAL INVESTMENT CO., 5823 Santa Fe.

FOR LEASE—¼ acre industrial property one block from Alameda and Slauson, adjoining P.E. An unusual opportunity for small or new concern to obtain desirable site at reasonable rental. House and galvanized iron building on property.
BLUE & MASON,
255 Metropolitan Theater Bldg. 879-992.

NEW BRICK AT 772 CROCKER.
1 blk. from 7th & San Pedro.
For Garage, Trucking, Warehouse, Light Manufacturing, Printers.
57x110 to alley. Lots of light.
Will make attractive lease.
F. M. SIMPSON, 453 S. Spring, 874-038.

WE have a wonderful location for battery and electric station, fine new building. We want a good tenant. See us at once at Vernon and Western ave.
BYERS & ROLAND, or
See Mr. Roland, 1746 W. Vernon.

FOR LEASE—Lot on Ventura blvd., near Laurel Canyon Drive, excellent for light lunch or fruit stand, 10 years' lease. Liberal terms. GIPSON, 1111 Washington Bldg., Los Angeles.

BUILDING ON EAST 9TH ST., TRUSSED ROOF, CEMENT FLOOR, 50 FT. FRONT. WILL DIVIDE.
CENTRAL REALTY COMPANY,
Main 3922. 1208 Loew Bldg. Main 3923.

63,000 SQ. FT. with R.R. switch, double frontage, from 9th st. to Porter. MIGHT BUILD OR LONG LEASE. B. D. LIST, 1021 CENTRAL BLDG.

FOR LEASE—Ideal light airy factory bldg., close in, 16,000 sq. ft. Located at Stanford ave. and Agatha, 4c sq. ft. Call DUNKIRK 4368 or Dunkirk 6176.

WAREHOUSE for rent 25x100 ft. Location, Wall st., downtown. For information apply 206 MAJESTIC THEATER BLDG. Phone Faber 2190.

FOR LEASE—New factory or store bldg., 24x40 on Alameda st. near Florence ave. Fine location, $40 month. HUMBOLT 7827-J.

ONE-story garage with salesroom for lease, heart of city, 40x150. MET. 0426. 315 COLUMBIA BLDG.

BUILDING 50x50 on large lot; lease for term of years, $50 a mo. RUSSON, 590087.

Farming and Ranch Lands

MONT. ranch for rent, exch. or sale on easy terms. 1244 W. 7TH.

TO LET—FLATS, HOUSES, APTS.—With Furniture For Sale

TO LEASE—5-rm. flat, all large rooms, elegantly furnished in mahogany, Chinese rugs, A. B. Chase grand piano, Windsor console, linens, silver, everything complete. Am leaving for Honolulu in few days. Compelled to accept any fair offer for these furnishings. Cor. 9th and Berendo. Rent $100 per mo. Call owner mornings, DUNKIRK 3922 for appointment.

ROOMING and boarding house, splendid Wilshire location, 10 rooms good furniture, 5 bedrooms, all filled, good tile bath, auto. hot water, income $320, only $100 mo. rent. Terms. 618 BENTON BLVD. Opposite LaFayette Park.

ROOMING-house, right in the heart of the city, for lease with furniture for sale, lease can be had for any length of time. All rms. are rented at present. 5238 W. ADAMS. Ph. 763770.

HOLLYWOOD—Entire high-class furnishings four-room flat. Rent $65. Garage. Flat charmingly and completely furnished in every detail. Buyer can move right in. 1912 VISTA DEL MAR. Ph. 436-323.

BEAUTIFULLY furnished six-room bungalow with 1923 Chevrolet sedan. Some income, reasonable. 2726 HALLDALE. 868-168.

WESTLAKE district, new artistically furn. house, 7 rms., 3-yr. lease, 2 sleeping porches. SUBSTANTIAL INCOME. Sacrifice furniture. 1610 S. HOOVER.

5-RM. flat, suitable business or home, lovely furniture, transferable lease, $600. $300 down, bal. mo. rent, $55. 2601 W. PICO.

FURNITURE and lease of 8-room house, best location, A-1 condition. From owner, cheap. $1500 handles. Call after 6. 1125 ARAPAHOE ST.

FURNITURE FOR SALE AT SACRIFICE—And large 6-room flat for lease at $60 mo. Near Pico and Figueroa. OWNER, Beac. 3629.

5 ROOMS and screen porch, extra good furniture, 1 block west of Figueroa. 814 FRANCISCO ST.

DANDY 5-room house, $450 equity in furniture, will take $175, immediate possession. 229 N. ALVARADO.

LEAVING city, will sacrifice furniture and lease finest court in Holly. Net $700 month. 434258.

$500 BUYS two 3-room houses and furniture, 2-year lease. 8721 GRAPE ST., Graham Station, Watts car. Free rent.

BEAUTIFULLY furn. upper flat, 6 rms., lease and furniture for sale, sacrifice. Rent $65. Owner leaving. Dunk. 1074.

2662 W. PICO—Furnished 7-room house, double garage. Will sell furniture cheap. Phone BEACON 2966.

BEAUTIFUL close-in 4-room flat, $75. Very elegant oriental rugs, lamps, furnishings for sale. Sacrifice. 582-661.

12-ROOM house, downtown, $1750 will handle. Income $380. Rent $135. Owner will sacrifice this week. 1334 S. GRAND.

LEASE and furniture, 11 rooms, apartments and single rooms, $1500 will handle. OWNER, 1716 Toberman st. Beacon 4983.

LEASE and furniture, 6-r. will sacrifice, good buy. 2723 S. GRAND, cor. of 28th.

FURNITURE 6-room income flat, lease, 3 bedrooms, 2 baths. 832 S. NORTON.

WILL sacrifice 5-room modern flat, rent only $40. 181½ LOMA DRIVE. 582967.

FURNITURE 7 rms., income house, lease, $600. 951 S. NORMANDIE. Drex. 0333.

1210 FEDORA—4-room house, bath, sleep. porch. $350. Rent $35. Income $67.

FURNITURE—HOUSEHOLD
GOODS—For Sale, Exchange

AUCTION
FRIDAY, FEB. 22
3706 CENTRAL AVE.
Big sale, house packed full of furniture from many fine homes, consisting of overstuffed living room sets, walnut and oak dining room and bedroom sets.
RUGS
50 Wilton, Axminster and velvet rugs.
Many side-oven gas ranges, odd dressers, chiffoniers, beds, springs and mattresses. Big lot of dining room and kitchen chairs and many more articles too numerous to mention. Everything will be sold to the highest bidder. Come early. Will sell fast.
CENTRAL AUCTION HOUSE

SPECIAL SALE FOR ONE WEEK ONLY.
SAVE 50%.
LOWEST PRICES FOR BEST GOODS.
SEE US.
Beautiful mohair davenport, mahogany carved base, best construction, only $195. Separate chairs of all descriptions, library, console and end tables, mirrors, lamps, rugs, desks, smokers, day beds, bed davenports, assortment of fine dining-room furniture. See the wonderful Sheraton suite we have on sale, one of the handsomest in the city, walnut bedroom suite, twin beds, large vanity bench and chifforette, wonderful value, $235. Beautiful mahg., burl. wal. and hand-decorated suites, all reduced. Open eve. by appointment.
KEIM FURNITURE STUDIO,
627 So. Western Ave.

OVERSTOCKED
50% REDUCED
$30,000 WILL BE SOLD
AT THESE LOW PRICES.
OPEN EVENINGS. LIBERAL TERMS

Simmons Springs	$4.65
2-in post bed	$7.99
$85 bedroom set	$44.75
$225 wal. bedroom set	$150.00
$95 walnut dining set	$49.50
$150 walnut Italian dining set	$69.50
$175 3-piece parlor suite	$92.50
$45 9x12 rug	$22.50
$150 9x12 high-grade Wilton rug	$69.50
$56 high-oven gas range	$29.50
$25 floor lamp, complete	$9.50

Many more bargains too numerous to mention.
MAJESTIC FURNITURE CO.,
1057-59 N. WESTERN AVE.

FORCED TO SACRIFICE EXCLUSIVE FURNITURE TO MEET OBLIGATIONS.

10-pc. Ital. wal. dining set	$295
8-pc. wal. dining set	$175
5-pc. wal. dining set	$47.50
3-pc. large mohair suite	$200
3-pc. overstuffed suite, vel.	$145
9x12 Wilton rug	$65
9x12 wool rug	$31.50
Large cedar chests	$12.50
Solid mahog. end tables	$4

Big selection din. and bedroom furniture, artistic custom-made overstuffed furniture, made in our shops. Order now at sale prices.
I. C. UPHOLSTERING SHOP,
3220-3222 W. Washington. Open eves.
Credit if desired.

GAS RANGES.
WHOLESALE AND RETAIL.
15—DIFFERENT STANDARD MAKES—15
ALL ENAMELED ACORNS, NO. 461, DOWNTOWN PRICE $115; OUR PRICE $87.50; WE DELIVER, GUARANTEE AND CONNECT A NEW HIGH-OVEN RANGE FOR $28.50; ANGELUS STOVE AND RANGE WORKS, 3025 S. VERMONT AV. BEACON 6221. 4803 S. MAIN. 298868.
OPEN EVENINGS.

2-INCH POST SIMMONS STEEL BEDS, $9; STEEL SPRINGS, $5; ALL COTTON ROLL-EDGE 40-LB. MATTRESS, $7.75. OUTFIT COMPLETE, $21.75. SPECIAL ON RUGS: 6x9, $8.10; 9x9, $11.25; 9x10.6, $12.60; 9x12, $13.50. DAVENPORTS, STOVES AND ALL OTHER FURNITURE PROPORTIONATELY PRICED. HERBERT COHEN, 137-139 S. SPRING ST.

1 BED, spring and mattress, $25; 2 rugs, ½ original cost. 25[illegible] CRENSHAW BLVD.

FURNITURE—HOUSEHOLD
GOODS—For Sale, Exchange

FURNITURE BARGAINS—
30 to 50% Reductions
At Levy's Hill street store.
3-Day Sale Thursday, Friday and Saturday.
Free delivery and lowest prices.

$135 3-pc. overstuf. vel. living-rm. set, now	$87.50
$37.50 gen. lea. overstuf. rocker, special	$21.50
$29.25 handsome 5-pc. dec. bkfst. set, sale price	$19.50
$22.50 spec. large chest of drawers now	$13.50
$21 hardwood refrigerators, en. lined, special	$14.50
$27.50 pull out day beds, complete with heavy pad., only	$18.25
$27.50 gen. mah. cane, wing back rockers, a few at	$16.95
$21 large gen. leather auto seat rocker, worth double	$10.50
$20 lady's oak writing desk, spec.	$13.95
$98.50 5-pc. en. bedrm., set, sale price	$72.50

Note LOCATION. LOOK FOR BIG SIGNS.
SAM B. LEVY FURNITURE CO.
224-228 S. Hill st., near 3rd.

BEAUTIFUL furniture in a Wilshire residence, by the piece. Massive 3-piece taupe mohair overstuffed living-room set, Wilton rugs, Sonora phonograph and records. Walnut dining set, walnut, ivory and French gray bedroom sets. Beautiful floor lamp. Odd pieces dining and living-room furniture. Spinet desk, hand decorated Windsor breakfast set. Wall mirrors. White enamel gas range. 602 S. NEW HAMPSHIRE, corner W. 6th. Dunkirk 1510.

BEDROOM and dining room set in walnut, 3-piece parlor set, library table, prac. new. Very elegant. Large and small Oriental rugs. Beautiful oil paintings and bric-a-brac. Lamps. Must sacrifice. Property for sale. 1226 W. ADAMS, 10 to 7 p.m. today and tomorrow. Dealers, everybody welcome. 5-room flat for rent with garage.

HIGH-grade Eastern furniture at large savings. Parlor sets, dining-room sets, complete or odd pieces. Bedroom chairs, rockers, lamps, book-cases, desks, ferneries, smokers, reed furniture, breakfast sets, gas range, Radiant heaters, refrigerator, rugs. Must reduce stock. Call at once. MOODY FURNITURE CO., 1907 W. 6th St. 53519. Open eve. or appointment.

RUGS! RUGS! RUGS!
9x12 Brussels, $15; 9x12 extra heavy fringed Velvets, $37.50; large selection of new plain center rugs; 30% saving on downtown prices.
PEOPLE'S OUTFITTING CO.,
3996 S. Vermont. Open Evenings.

SMALL cash payment buys my equity in 5 rooms of new furniture. Baby grand piano. All absolutely new, used only 3 months. Also lease on nice bungalow if desired. This is a wonderful little home in the hills of Hollywood. Call at 2608 BEACHWOOD DRIVE, Hollywood. Everything ready for housekeeping.

RUGS! RUGS!
Come and see our new selection of all sizes in Wiltons, velvets, Axminsters and Brussels at astonishing prices. We also have several thousand yards of second-hand carpet. Very reasonable. Open eve. NATIONAL CARPET WORKS, 1744 W. Washington.

FUMED oak living & dining-room sets, Circassian walnut bedroom set, ivory dresser & chair, 5-burner quick-meal stove. Must be sold immediately. Call after 1 p.m., 315 W. 45TH ST.

SIDE-oven gas range, $35; day bed & mattress, $17.50; dresser, $15; bed springs & mattress, $22.50; dining set, $45; Axminster and velvet rugs, extension library table, overstuff., sale cheap. 2436 S. Hoover.

ANTIQUE discount sale. Poster and spool beds, chests of drawers, secretaries, chairs, tables, buffets, etc. Some real buys. GRABER'S ANTIQUE SHOP, 617 N. Western ave.

PERSIAN RUGS, ANTIQUES
SOLD AT BARGAIN PRICES
NO OVERHEAD EXPENSE
N. ELIAS—OPEN SUNDAY
1172 N. VERMONT AVE.

5-PIECE ivory bedroom set, $55. 5-piece dining set, $25. 5-piece mahogany bedroom set, $110. Wilton rug, 9x12, $20. Also Axminster. Gas range and several other pieces. 922 W. 16TH ST.

RADIO TABLES, $1.75. REED CHAIRS & ROCKERS WITH CUSHION SPRING SEATS, $6.50. BABY CARRIAGES AND SULKIES. 517 N. WESTERN.

MANUFACTURER, dealers, carry full line furniture, rugs. Save nearly ½ downtown prices. Call, judge yourself. Open evenings. 2417 JULIET, off W. Adams.

FOR SALE—At once, overstuffed living-room suite, dining-room and bedroom set, also other household furniture, bargain. Phone COLORADO 4445, PASADENA.

54-IN. fumed oak dining table, chairs, walnut bedroom set, marble top, springs, 11.6x9.6 rug. No dealers. 1630 N. ALEXANDRIA. 597966.

OIL paintings, party leaving for Europe will sacrifice collection of fine paintings. Must be sold this week. Open day, evenings. 425 S. WESTERN AVE., room 204.

NEWLY furnished three-room bungalow, two beds, garage. Rent optional, leaving city; must sell, no dealer considered. 2946 SAN MARINO.

FURNITURE 6 rms., sacrifice all or separate. Taupe mohair overstuffed set, walnut furniture for dining & bedroom, four rugs, etc. Flat for rent. 832 S. NORTON.

COLONIAL mahogany bedrm. set, twin beds, complete, $250. Apply 700 S. GRAMERCY PLACE. Wed. & Thurs. mornings.

2 GAS ranges, oak bedroom suite, bookcase, office chair, kit. table, 2 chairs, din. table, 6 chairs, oak library table. 1201 W. 37TH PLACE.

MOVED to smaller quarters, sacrifice furniture, walnut bedroom suite, wicker living room set. Phone 591-58. 4322 FRANKLIN AVE.

WILTON rugs, 8.6x10.6; oriental rugs 9x12; good large gas range, high oven, all inside enameled; 10 vacuum cleaners. 918 5TH AVE., 72083.

OPPORTUNITY to buy furniture by the piece. Must sell, leaving city. Come early. Dealers welcome. 2832 LEEWARD.

20% discount sale on all antique and modern furniture.
OLIVER'S, 225 S. WESTERN.

BARGAIN—9x12 rug, din. table, 6 chairs, Buck's gas range, all in excellent condition. 4426½ BURNS AVE. 594272.

MUST SELL 5-room furniture, cheap. Call in morning. 648 N. ALEXANDRIA ST. Metropolitan 1795.

DRESSING table, triple mirror and bed, genuine walnut, $50. 478444. 5434½ HAROLD WAY.

BUY direct factory to you. Overstuffed 3-pc. parlor set, $75. All furniture reduced 30 to 50%. 3304 W. WASHINGTON.

BRAND new furniture, mohair parlor set, dining room set, bedroom set, rugs, lamp, etc. 149 N. BDWY. Call 823914.

MUST sacrifice entire high class furniture 4-room flat, no single pieces sold. 1912 VISTA DEL MAR. Phone 436323.

MUST sacrifice furniture of 4 rooms immediately. Practically new. 5557 ROMAINE ST., Hollywood.

ONE new Westinghouse electric range. Eight band oven, 1-3 under retail price. Ph. 595-538.

CHAIRS — WE RENT FOLDING CHAIRS, BEDS, TABLES, DISHES, COTS, ETC. LOU SKEELS, 1436 S. MAIN, 288-825.

FOR SALE—New Acorn gas range, 4 burners, 2 ovens, $40. Call 6372 SANTA MONICA BLVD.

OAK dining-room set, 6 leather-seat chairs, good condition, $35. 2028 W. 30TH ST.

FOR SALE—Genuine antique furniture. 352-845.

FUMED oak dining table, 6 chairs, leather seats and odd pieces. 766823.

9x12 Axminster rug, $15. Also 8x10 and 6x9. 922 W. 16TH ST.

FURNITURE, nearly new, living, bedroom, Victrola, attractive price. 2519 LA SALLE.

LINOLEUM, 5000 yds. while it lasts, 50c yd. Amer. Fur. Co., 520 E. 1st. Bd. 0918.

FOLLOW this ad for furniture bargains. WESTERN DEPT STORE, 227 S. Bdwy.

SNAP—Sellers kitchen cabinet. 1315 EL MOLINO. Beacon 5125.

FURNITURE AUCTION. Rugs. Saturday afternoon, 2 to 5:30 p.m. 3218 S. MAIN.

Furniture, Household Goods at Auction

AUCTION
SATURDAY AFTERNOON 2 TO 5:30
3218 SO. MAIN ST.
Big sale of furniture, rugs, carpets, phonographs, pianos, linen, dishes, etc.
Saturday afternoon, 2 to 5:30 p.m.
PACIFIC AUCTION HOUSE,
3218 So. Main st. Hum. 4517-J.

AUCTION
At 4500 South Main Street every Friday, beginning at 9:30 a.m. Everything for Home, Hotel or Apartment.
Yours for Honest Auctions,
COL. C. F. CALHOUN CO.,
AUCTIONEERS, INC., 298-889.

FURNITURE—HOUSEHOLD
GOODS—Wanted

WANTED—Privately, the furniture & furnishings of a complete home, including linens, drapes and silverware; will pay all cash. 569256.

WANTED—Piano, rugs, bedroom and dining furniture, gas range, linen, dishes or complete furnishings for cash. MR. NASH, 287715.

LADY desires to purchase all or part of the furniture for a home, piano, linen, curtains, bric a brac, silver and dishes. No dealers. 567-781.

LADY wishes to purchase complete furnishings, rugs, for 6 rooms or any portion. No dealers. 766-265. BEACON 3028.

WANT—To purchase the complete furniture of a home. Want whole outfit. Will not buy by piece. 826191. 52466.

WANTED—Will buy any amount of furniture, complete house, all or single pieces. HUMBOLT 3143.

USED household & office furn., cash paid. Jack Colyer, buyer. DUHIG'S FURN. CO., 320-22 E. 7th st. Phone 878-459.

WANTED—Oriental rugs, top prices paid. MARKWELL & CO., 302 Citizens Natl. Bank Bldg. Phone 828092, 877028.

FURNITURE—HOUSEHOLD
GOODS—Wanted

I BUY FOR CASH. FURNITURE AND FURNISHINGS of every description, $10 to $25,000, single pieces, entire home or apartment house. FINEST QUALITY or the CHEAPEST. No quality too GOOD or too CHEAP. Pianos, musical instruments, bric-a-brac, linens and bedding. Oriental and domestic rugs, antiques. In fact, anything you have to sell for the home. I WILL take POSSESSION AT YOUR CONVENIENCE. If you have furnishings to sell, call me.
YOU WILL LIKE MY METHOD OF DOING BUSINESS.
Ph. 870774. LEWIS S. HART. Ph. 870774.

WANTED—FURNITURE FOR SPOT CASH. Complete home or single pieces. All household goods, musical instruments, etc. CASH ADVANCED on consignments. Call us for best CASH RESULTS. KEMP & BALL, AUCTIONEERS, 289-640.

YOU want to sell your furniture. We want to buy. We pay cash at top market prices and take it away. No trouble to you.
COL. C. F. CALHOUN & CO.
Auctioneer, Inc. 298-889.

WANTED—High-grade furniture and furnishings of a complete home. Unless your furniture and furnishings are extra nice, I will not be interested.
DREXEL 2473.

WE BUY furniture, rugs and linen of every description and pay the highest cash price. It will pay you to call.
HUMBOLT 0198.
SOUTHWEST AUCTION HOUSE

DON'T SELL
Your furniture until you see me. I will pay more for it and remove it at your convenience.
CALL HUMBOLT 4517-J.

THE GREAT WESTERN AUCTION HOUSE will buy your furniture and rugs from one piece to house full. 281080.

I BUY FURNITURE. No delay, no inconvenience. If you want cash quickly call HUMBOLT 5011.

WISH to purchase at once, living, dining, bedroom & kitchen furniture; will consider single pieces. Ph. UNIV. 3278.

CALL 282909, private party wishes to buy furn., rugs or odd pieces considered.

JUST arrived from the East, want furniture, rugs, linen and dishes. Hum. 4831.

MUSICAL INSTRUMENTS—
For Sale and Exchange

HAMBURGER'S
5th Floor Music Salons.
Offer 14 brand-new phonographs in well-known makes.
A few Columbias in the lot.
$49.50.
And plenty of time to pay for these.

DANZ Downstairs Piano Store at 549 South Broadway rents new and used pianos, players, baby grands, reproducing and upright models. Terms as low as $2 per month up; all rent paid can apply on purchase price later if desired. Open evenings. DANZ MUSIC COMPANY, 549 South Broadway, near Sixth.

PIANOS RENTED.

Upright	$2 a month and up
Players	$5 a month and up
Grands	$10 a month and up

Rents can apply on purchase later.
WURLITZER,
607 W. 7th. Open eves.

NEW PIANOS MFD. BY
BALDWIN, HALLETT & DAVIS, JACOBS, DOLL & SON & OTHERS.
$2.50 A WEEK.
No interest charged.
INTERNATIONAL MUSIC CO.,
229 W. 3rd St., near Broadway.

PIANO RENTERS—See us before you give up. We rent uprights $2 to $6 mo.; players, $4 to $10 mo.; new grands, $12 mo. up. All rent paid will be credited towards purchase. Open eves. PACIFIC COAST PIANO CO., 730 W. 6th st.

SONORA—Large beautiful mah., slightly used, which we guarantee like new and sell at $50 off the new price. You positively can not tell this from new.
Phone 822-021.
607 W. 7th. WURLITZER. Open eves.

DANDY little Upright Piano, will suit bungalow or small apartment; has full rich tone, easy action. Will sacrifice or rent $3 month. Apply rent on buy later. DANZ Music Co., 549 South Broadway, near Sixth.

VERY small Baby Grand, used few months, English Brown finish. Will take $250 reduction from new price. Phone 822-021. 607 W. 7th. WURLITZER. Open eves.

RENT a Player Piano, free rolls and bench, new and used models, all rent can apply on buy later. DANZ MUSIC CO., 549 South Broadway, near Sixth. Open evenings.

FOR RENT—Pianos, new and used, in tune, one month or longer. Emerson, $3; Chickering, $4; Steinway, $5. MUSICAL INSTRUMENT STORAGE, 437 S. Hill.

USED piano at greatly reduced price. Owner going East. Telephone GARFIELD 2644 after 6 p.m. for appointment.

PHONOGRAPHS FOR RENT
AS LOW AS $1.00 PER MONTH
WURLITZER, 607 W. SEVENTH.
OPEN EVENINGS. 822-021.

$100—Victrola, cost $250, with about 75 records, in excellent shape. FRANK FLETCHER, 242 S. 5th st., Montebello.

SAVE $55, beautiful walnut (used) phonograph, will sell for $70. Easy terms. PLATT, 620 S. Bdwy.

SAVE $40, buy this cabinet phonograph, used, for $60. Easy payments. Open eves. PLATT, 620 S. Bdwy.

CHICKERING Ampico grand, used, recently traded in. Will sell for $2295. Terms if desired. PLATT, 620 S. Bdwy.

RENT a brand new baby grand, good tone, only $12 mo. Open eves. PLATT, 231 S. Western ave.

LITTLE used Knabe, $268. Rent $3 month. Rent applies on buy. DANZ, 105 N. Spring at First. Open eves.

LITTLE used Steinway, $275. Rent, $4 month. Rent applies on buy. DANZ, 105 N. Spring st., at First. Open eves. till 8.

JAZZ drum outfits, complete, as low as $35. Easy terms. Free lessons. Open eves. PLATT, 620 S. Bdwy.

PLAYER piano, 88-note and 60 rolls, $250. Cost new $800. MUSICAL INSTRUMENT STORAGE, 437 S. Hill.

FOR RENT—PIANOS.
$3 per month.
TAYLOR, 912 S. Hill. Bdwy. 0890.

PRACTICE piano, $70. Pay $2 mo. DANZ, 105 N. Spring at First. Open eves. till 8. Storage. Phone Bdwy. 4658.

GENUINE Steinway grand, used mah. case, beautiful tone. On easy terms for $715. Open eves. PLATT, 620 S. Bdwy.

STEINWAY PIANO, mahogany, nearly new. Chance to buy a fine instrument. MUSICAL STORAGE, 437 S. Hill.

LITTLE used Kimball, $150. Rent $2 month. Rent applies on buy. DANZ, 105 N. Spring at First. Open eves.

HALLET & Davis Virtuolo player piano. Beautiful tone, excellent condition. PHONE 430201 evenings.

FINE used Bradbury piano, including duet bench. For quick sale $60. Ph. 822021. 607 W. 7th. WURLITZER. Open eves.

CONSOLE, QUEEN ANNE period model and thirty records, plays all records. $85. STORAGE, 437 S. Hill.

VICTROLA—Largest size, used and 40 records, $126. With loud radio, both $195. 437 SO. HILL.

FOR SALE—WE RENT PIANOS, $2, $3, $4 A MONTH, RENT ALLOWED ON PURCHASE PRICE. N. W. FISHER, 808 W. 7.

SAVE $95, Edison diamond disc, used, mah. case, $200, including records. Easy terms. Open eves. PLATT, 620 S. Bdwy.

$20 HANDLES player piano. Pay $5 month on balance of $175. See piano adjuster day or evening. 105 N. SPRING at First.

PLAYER piano, records, mahogany, cash $200 for quick sale. 2832 LEEWARD AVE.

CHICKERING grand piano, brown mahogany, looks new, $450. New grand, $385. MUSICAL STORAGE, 437 S. Hill.

ZELLNER piano, perfect condition. $200. 2803½ SO. NORMANDIE. Apt. 3.

KRAKAUER BROS. piano, also phono. cheap. Leaving. 1547 GIRARD, near Union.

BRUNSWICK, used, and 40 records, ½ Red Seal. Cost $300. 437 S. HILL.

FULL set of drums very cheap. Call 312½ N. STATE ST.

MAHOGANY Edison, looks new, cost $200 with records, $75. PH. 52438.

BRUNSWICK console, large size and forty records, $95. STORAGE, 437 S. Hill.

STEINWAY piano, used, $250 if taken at once. MUSICAL STORAGE, 437 S. Hill.

FOR SALE—Schubert piano, price $100. 611 S. WESTLAKE AVE.

LITTLE used Knabe, rent $4 mo., sweet tone. Open eves. 105 N. SPRING ST.

SONORA cabinet phonograph and 30 records, $75. STORAGE, 437 S. Hill st.

BRUNSWICK, big console and 30 records with loud radio. $165. 437 S. HILL.

BRUNSWICK big cabinet, used, and 40 records, $65, guar. 437 S. HILL.

STEINWAY Verti Grande, will rent, $4 month. Open eves. 105 N. SPRING ST.

CHICKERING piano used, $150. Other leading makes. Mus. Ins. Sto., 437 S. HILL.

PIANO—$150, upright mahogany. Hollywood phone 476-251. MR. BROWN.

PIANOS rented, $2, $3, $4 up. Open eves. till 8. 105 N. SPRING ST. at First.

TO LET—Phonograph, $2 to $3/monthly. Musical Instrument Storage, 437 S. Hill.

VICTROLA—Big cabinet, used and 30 records. $65. Musical Storage, 437, S. HILL.

CONSOLE, large size, Sonora tone-arm & 30 records, $85. 437 S. HILL.

VICTROLA, console, new flat top and 30 records, $85. STORAGE, 437 S. Hill.

EMERSON piano, used, $125, terms. MUSICAL STORAGE, 437 S. Hill st.

VERY FINE GRAND PIANO, SURE BARGAIN. 1024 S. ST. ANDREWS.

1-4 SIZE Chickering baby grand. Call 225 S. WESTERN.

$195 BUYS player piano, 40 rolls. Pay $5 mo. 105 N. SPRING ST. Open eves.

FIRST-CLASS piano, slightly used, bargain at $150. 581903. 1414 WINFIELD.

MUSICAL INSTRUMENTS—
For Sale and Exchange

A STARTLING EXTRAORDINARY
PHONOGRAPH BARGAIN
FOR YOU.
$85.
This week buys a brand new phonograph well worth $165.
It's offered at almost
½ PRICE.
$5 monthly pays for it.
You will marvel at the excellent quality of this instrument. 1924 Sheraton design in Adam Brown mahogany, has wonderful tone and thoroughly up to the minute.
Gold plated throughout.
HAMBURGER'S
MUSIC SALONS, 5th Floor.

SHOP nights at the big Downstairs Music Store at 549 South Broadway, near Sixth. Hundreds of beautiful guaranteed pianos on sale this week. You can rent an Upright, rent a Player Piano, rent a Baby Grand Piano, rent Reproducing Piano, applying all rent on purchase price later if you wish. Prices on Uprights start at $195; on Player Pianos prices start $245; Baby Grand Pianos reduced. Every instrument guaranteed as represented. Visit the Big Store day or evenings. DANZ MUSIC CO., 549 South Broadway, near Sixth.

PIANOS at WAREHOUSE PRICES! Yes, and you pay the easiest way. For instance, used Chickering upright, only $70; used Weber upright, $90; other good used pianos, $40 up. Pay as little as $1 a week. New grands, players, uprights and reproducing pianos at BIG savings. Name your terms. Used Victrola, $67; another at $48; other phonographs, $10 up. Drive out, park as long as you like. SPRING ST. STORAGE CO., 800 N. Spring, cor. Alpine.

SLIGHTLY used saxophones, also other band and stringed instruments. Many like new, always on sale at wonderful bargain prices. Traded in on the celebrated Holton instruments and finest makes of stringed instruments for which we are exclusive agents. Send for bargain list naming instruments desired. Free lessons with all new instruments. Easy terms. Open eves. PLATT, 620 S. Bdwy.

THIS is Baby Grand Week at Danz Downstairs Music Store, 549 South Broadway, near Sixth. Baby Grands to suit every purse, new and used models. Scores of the world's best makes. If you prefer you can rent a Baby Grand Piano, applying all rent on purchase price later. Visit Danz Downstairs Music Store, day or evenings. DANZ MUSIC CO., 549 South Broadway, near Sixth.

SMALL used Victrolas and other phonographs as low as $12.50. Some reduced one-half the new price and all guaranteed to play perfect. $125 Victor, $75, $150 Victor $82.50, $200 Victor, $161. $250 Victor, $183. Many other well known makes at even lower prices. Phone 822-021.
607 W. 7th. WURLITZER. Open eves.

VIOLINS—Our $10 special Stradivarius model, student's violin, worth double, will surprise you and your teacher for value. If exchanged for higher priced one later, we allow full purchase price. We are direct importers of violins, hence our low prices. Free lessons. Easy terms. Open eves. PLATT, 620 S. Bdwy.

HANDSOME French period model Console with genuine Victor installed. This instrument has been used a year, but remember it is a Victor, and plays as well as ever. This is a substantial saving in a real fine sounding instrument and in appearance a credit to any home.
Phone 822-021
607 W. 7th. WURLITZER. Open eves.

RENT a piano. Uprights $2 a month up, Players $4 month up; Baby Grands $6 up; all rent can apply on purchase price later. Hundreds of guaranteed pianos for rent or sale. DANZ Music Company, 549 South Broadway, near Sixth. Open evenings.

PIANOS FOR SALE—
Used pianos, nearly all makes, lowest prices, with Fitzgerald Company guarantee. Also pianos for rent.
FITZGERALD MUSIC CO.
Hill st. at 727.

BRUNSWICK—Large, beautiful mah., slightly used which we will guarantee like new and sell at $100 off the new price. Positively can not tell this one from new. Phone 822-021.
607 W. 7th. WURLITZER. Open eves.

PLAYER pianos rented, $4, $5, $6 per month up. Prices start $195, $225, $275 up to $1275. Free music rolls, free bench. All rent can apply on buy later. DANZ, 105 N. Spring at First. Open eves. Phone Bdwy. 4658.

BEAUTIFUL Queen Anne Console with carvings and inlaid slightly damaged in shipping. A big saving on this instrument for someone who wants the best. $147.50 takes it. Phone 822-021.
607 W. 7th. WURLITZER. Open eves.

BANJOS—Traded in for Gibson, Bacon and Weymann Banjos, for which Platt is agent, to close out at a fraction of their worth. Free lessons. Open eves. PLATT, 620 S. Bdwy.

BUY your piano in here and save money. Used uprights, $69, $185, $229; new upright $279. Terms as low as $1 week. Open eves. PLATT MUSIC CO., 114 S. Pacific Blvd., Huntington Park.

PHONOGRAPHS rented, new and used models, $1 month up. All rent paid can apply on buy later. DANZ MUSIC CO., 549 South Broadway, near Sixth. Open evenings.

BEAUTIFUL NEW PIANO, MAHOGANY CASE. MUST BE SOLD AT ONCE. 920 S. VERMONT. A REAL BARGAIN. CALL BEFORE 6 P.M.

THINK of it! Beautiful Emerson upright, practically new, can be bought on easy terms for $285. Open eves. PLATT, 620 S. Bdwy.

CHICKERING upright piano, mahogany case, good chance to buy a wonderfully fine piano at a big saving, very easy terms. $345. 734 S. HILL ST.

OLD model pianos rented $1, $1.50 and $2 month. Phonographs rented 50c mo. up. Rent can apply on buy later. Storage, 216 S. HILL ST., bet. 2nd & 3rd sts.

USED 88-note Knabe player piano, fine condition; a bargain for $445. 50 rolls free. Pay as little as $2 week. Open eves. PLATT, 620 S. Bdwy.

PRACTICE piano, used, plain case, an exceptional buy. A real bargain at $95. 607 W. 7th. Phone 822021. WURLITZER. Open eves.

PLAYER piano, snap, $900 model, $200; party leaving city; rolls, bench, free delivery; See MRS. RAND, 105 N. Spring at First. Open every evening till 8.

HAZELTON BROS. piano, used, thoroughly overhauled, never abused, only $175. Reasonable terms. Phone 822021. 607 W. 7th. WURLITZER. Open eves.

SAVE more than $1000. See this $2500 elec. reproducing grand, slightly used, for $1475. Terms to suit. Open eves. PLATT, 620 S. Bdwy.

HERE'S a bargain! See this used Steck upright, walnut case, good tone, only $245. Pay $1.50 week. Open eves. PLATT, 620 S. Bdwy.

PLAYER piano, used, large stock of rolls, bench. Snap $185. Terms. Phone 822021. 607 W. 7th. WURLITZER. Open eves.

STEINWAY upright, used, mah. case; good condition musically; a bargain at $238; pay $2 week. Open eves. PLATT, 620 S. Bdwy.

KNABE upright, used, mah. case. Good condition, fine tone. Only $245. Terms to suit. Open eves. PLATT, 620 S. Bdwy.

STEINWAY baby grand, beautiful mahogany case; has had little use. See and make offer. DANZ, 105 N. Spring at First. Open eves. Will rent.

SEE this used Chickering grand, especially good value for $450. Terms if desired. Open eves. PLATT, 231 S. Western ave.

ART style Aeolian player-piano, used, 88-note, good tone. A bargain for $260. Pay as little as $1.50 week. PLATT, 620 S. Bdwy.

NEW player pianos rented as low as $5 month. Rent can apply on buy later. Free bench and rolls. Storage, 216 S. HILL ST., between 2nd and 3rd.

RENT a piano. New and used uprights, $2 mo. up; players, $5 mo. up; grands, $8 mo. up. Rent to apply if you buy later. Open eves. PLATT, 620 S. Bdwy.

2 AMPICO reproducing pianos, slightly used. Will sell at a big reduction. Why pay more? Phone 822021. 607 W. 7th. WURLITZER. Open eves.

BARGAIN in used phonographs, 2 Brunswick, like new; 1 Sonora, late models. Will sell or rent, applying rent on buy later. DANZ, 105 N. Spring at First.

CHICKERING grand, used. A wonderful chance to secure a fine grand for $645. Easy terms. Open eves. PLATT, 620 S. Bdwy.

VICTROLA Console, like new, mahogany case. Bargain at $95. Arrange your own terms. 734 S. HILL.

GOOD practice pianos, $125, $150, $175 and up. THE PIANO EXCHANGE, 221 S. Spring st.

NICE used player, rolls and bench, $195, pay $5 per mo. DANZ, 105 N. Spring near First. Open evenings till 8.

CHICKERING grand piano, brown mahogany case, $450; new grand, $395. Used instrument warehouse, 437 S. HILL.

USED Chickering upright, walnut case. Buy it for $165. Pay as little as $1.50 week. Open eves. PLATT, 620 S. Bdwy.

PEASE little used piano, cost new $425. Now $125, pay $5 monthly. DANZ, 105 N. Spring at First. Open eves.

HOLTON saxophones are best. Easy to play, $75 up. Easy terms. 6 mos. course FREE lessons. Open eves. PLATT, 620 S. Bdwy.

ONLY $97 for large mah. phonograph, used. Easy terms. Open eves. PLATT, 620 S. Bdwy.

SAVE $35 on used Brunswick phonograph. See this now. Easy terms. Open eves. PLATT, 620 S. Bdwy.

MUSICAL INSTRUMENTS—
For Sale and Exchange

FOR SALE
Many piano bargains this week in our piano department, although these are slightly used, they have been thoroughly reconditioned and have a lifetime of good service before them.
Allow us to show these to you.
We gladly do so.
And offer them on easy terms of payment.
HAMBURGER'S,
MUSIC SALONS, 5th Floor.

FINE piano for sale or rent. Phone evenings DREXEL 5300.

NICE practice piano, $70. Pay $1 per week. 105 N. SPRING AT 1ST.

MUSICAL INSTRUMENTS—
Wanted

WILL pay cash for your piano, phonograph, saxophone, violin, guitar, banjo or any musical instrument, any make or condition. DANZ, 105 N. Spring st. at First. Open eves. Phone Bdwy. 4658.

WILL pay from $100 to $1000 spot cash for piano, any model or make. Phone J. J. FOSTER, Faber 0655.

WANTED—Piano from owner. Pay up to $135 for bargain. PHILLIPS, Drex. 6500.

WANTED GOOD PIANO OR PLAYER FOR CASH. 877381.

WANTED—Cash paid for your piano or phonograph. 908 W. 7TH ST. Main 3621.

MACHINERY, ALL KINDS—
For Sale and Exchange

PIPE—Used, 5000 ft. 3½" std. at 35c, 25,000 ft. 2" at 13c, 15,000 ft. 1¼" at 10c. Also 5000 ft. 4" OD at 30c. All in 1st-class cond. SANTA FE PIPE & SUPPLY CO., 500 Santa Fe Ave. 871023.

2 BOILERS, 20 and 30 h.p., complete with burners, oil pump and all fittings. Will sell at bargain if taken at once. HANSEN DAIRY CO., 1645 Wall st.

AIR compressors for paint spraying and general use manufacturer to you. 554 S. SAN PEDRO. Main 1786.

AIR COMPRESSORS, also paint spray outfits, good as new. U. S. Air Compressor Co., 18TH & FLOWER.

ELECTRIC MOTORS INSTALLED, SOLD, RENTED & REPAIRED. NORTON & NORTON. CAPITOL 0484.

FOR SALE—1 Oliver 18-inch direct motor driven band saw, new. M. K. HERBERT, 1645 La Brea ave.

FOR RENT—One large air compressor. Call 358-287.

ELEC. motor, 15 h.-p., 1200 R. P. M., 3 phs., 50 cyc., 220 volt. BEAC. 0249.

ELEC. motors bought, sold, exch., repaired. MOTOR SHOP, 300 S. Los Angeles st.

MACHINERY, ALL KINDS—
Wanted

PRINTING press wanted, either 9x12 or 10x15. State condition and price. JOURNAL, Hynes, Cal.

BRICK machine dry press, state price and kind. Address V, box 162, TIMES OFFICE.

MISCELLANEOUS—
For Sale

WE CAN SAVE YOU MONEY by furnishing everything for your building. The following are a few specials from the different depts.

LUMBER, SASH AND DOORS

Colonial doors at	$2.50
Glazed sash 1.6x2	.75c
Mill work. Special sizes made to order.	
1x6—8—10. Sheating $18	$35.00

HARDWARE

Front door lock sets, large handle	$3.75
Mortise locks	.80
Screen door sets	.25
Goodyear garden hose, per ft.	.08½

ROOFING
HEAVY SLATE ROOFING, $1.75
Red or Green, slightly imperfect.

PLUMBING
SIX FIXTURES (complete to rgh.) $119
COMPLETE STOCK PIPE & FITTINGS.
SCHUMACHER PLASTER BOARD, $30 M
48 inches wide; all lengths.
Selected 2ds, edges and one side perfect. 1st grade wall board, $33 thous.

PAINTS $1 GAL.
Standard House Paint ......$1.75 gal.
WHITE LEAD, $10.25 HUNDRED.
Calcimine Only 4c lb. Special lot.

WALL PAPER
1c Roll; Border, 8c Yd.
Painters' and Paperhangers' Supplies.

LINOLEUM 75c SQ YD.
Floor coverings, 40c sq. yd.
WINDOW SHADES, ODD SIZES, 50c.

SIX ELECTRIC FIXTURES
$30 value, only $16.25
INSTALLED FREE

SPLIT KNOBS PER 100, $1.90.
NO. 14 RUBBER-COVERED WIRE,
PER 100 FT., 80c.

ALL GOODS GUARANTEED.
Open 7 to 6 daily. Saturday to 9 p.m.
FREE DELIVERY. BANK REFERENCE.

CANE BUILDING
SUPPY CO.
2 Stores Only.
FREE AUTO PARK.
Main Store, NINTH & MAPLE.
PHONE 879-191.
Store 2, 8TH AND SAN PEDRO.
BDWY. 1215. MAIN 2768.

TRUNKS—CHEAPEST IN TOWN—

Wardrobe trunks, as low as	$12
Suitcases, as low as	$1.35
Leather bags, as low as	$2.45

Second hand trunks and leather goods bought, sold and exchanged.
ROSSLYN TRUNK FACTORY.
439 So. Main st.

TRUNKS—WHY PAY MORE?

Wardrobe trunk as low as	$12.00
Leather suitcase as low as	2.50
Leather bags as low as	1.50

Second-hand trunks and leather goods bought and sold.
Luggage rented by the day or month.
220-222 S. BROADWAY.

FOR SALE—1 12-ft. Hussman refrigerator case, Toledo scales, Hobart meat grinder, 30x30 meat block, meat trays, practically new, a bargain if taken at once. Call at 111 N. HELIOTROPE, Monrovia, Calif. or Ph. Red 269.

KINGERY popper, equipped with electric motor and gas plate, also copper kettle and stand. To purchaser will give my popcorn candy formula. Concessions with good locations. Don't pass this up. Ph. 431206. GLENN CRAIG, after 6 p.m.

2x3, O.P., $20 1000.
2x4 O.P., $20 1000.
2x6 O.P., $20 1000.
5x8x4 hem., nov. sdg., $30 1000.
BAUER-GEIB LUMBER CO., Nadeau and Alameda. Hum. 7853-J.

WALL PAPER, 1924 sample books in stock. 1923 stock selling without reserve. Regular $2, sale 25c. Regular 50c, sale 7c per roll. Special on paints.
UHL BROS.,
639 S. Olive St.

ONE 20-inch, one 10-inch copper candy kettles. One large candy furnace, one 18-inch candy thermometer, all new, used one week, at half price. B. L. HOTCHIM, 141 E. Center st., Pomona.

REFRIGERATORS, BUTCHER SUPPLIES, SCALES, REGISTERS, MEAT SLICERS. Steiner Meat Choppers, coffee mills. F. D. McPHERSON, 212 E. 9TH ST.

FOR SALE—Tents of all kinds & weights. A good second-hand variety. A tent that is a tent. Call or phone DOWNIE BROS. Inc., 640-42-44 San Pedro St. By. 3087.

BUTCHERS' SUPPLIES.
Refrigerators, display cases, meat blocks, cutting tables, etc. SOUTHWESTERN BUTCHERS' SUPPLY CO., 310 E. 7th.

FOR SALE — SHOWCASES, SODA FOUNTAINS, NEW AND SECOND-HAND. WEBER SHOWCASE & FIXTURE CO., 316-330 S. LOS ANGELES. MAIN 9154.

TANKS FOR SALE.
Used wine tanks, 150 to 15,000 gallons. Sacrifice prices. Inquire 140 S. RIO ST., L. A. Ph. Angelus 2782.

PAINTER spraying outfit, good cond., trailer and Paige roadster, $400. 299-805. 248 W. 52ND ST.

FOR SALE, below cost, oil drums, tanks, labels and lot special oil. Address J, box 304, TIMES BRANCH.

WILLOW crib, mattress, bassinette, baby pen. Good condition. 823 N. EDGEMONT ST.

NEW blonde human hair transformation and set of curls to match for sale. Call 593484 or 1143 N. NEW HAMPSHIRE.

INVALID'S wheel chair, ball bearing, rubber tires, good as new. 2101-B BONSALLO AVE.

MATERIAL for garage 10x16, $41; roofing and hardware included. HUM. 1735. Holdridge Lbr. Co., 1670 E. 20TH ST.

BIG ASSORTMENT all sizes, sinks $4 up, laundry trays, $7.50 up. Maple flake $2 case. 1209-17 SAN PEDRO ST.

FOR SALE—Art books. Do not fail to see them. Very cheap. GEORGE PFEIFFER, 912 W. 35th st.

DIMENSIONS lumber and boards, $25 per mo. Low prices on fin. Ph. for est. Ver. 9295. EDGAR & LARSEN LMBR. CO.

TOOL house, some doors and windows, about 1500 ft. of lumber, $30 takes all. 54998 mornings.

EUCALYPTUS wood, stone fireplace size, $18 cord. Free delivery. All parts city. 1930 W. JEFFERSON. 73333.

FOR SALE—Diamonds, jewelry and other personal property; nothing but bargains. MARKWELL & CO., 302 Cit. Nat. Bk Bg.

AUTOMOBILES, ETC.— Miscellaneous.

3 ACRES OF FORDS

SEDANS

COUPES

TOURINGS

ROADSTERS

SPEEDSTERS

LIGHT DELIVERY CARS

AND

TRUCKS

at the lowest price in history. Thousands of miles of good service left in these cars. If the one you select isn't satisfactory you may bring it back and exchange it for another within 48 hours and continue to do so until you are satisfied.

EASIEST TERMS

AT YOUR SERVICE SINCE 1911

FORD BARGAIN CENTER

OPEN EVENINGS AND SUNDAY

J. A. NADEAU CO., FORD DEALERS

Corner Central & Slauson. Humb. 2240.

A "BOOSTER" IS A BIG ASSET TO ANY INSTITUTION AND WE HAVE MANY BOOSTERS. WE SOLD THEM USED CARS, GAVE THEM REALLY MORE THAN THEY EXPECTED AND THEN ABOVE ALL TOOK CARE OF THEM AFTER THEY WERE ONCE SOLD. "OUR GUARANTEE" COVERS EVERY INCH OF THE CAR FOR A DEFINITE PERIOD. WHAT COULD BE SWEETER! BUY YOURS WHERE YOU BENEFIT BY FULL PROTECTION.

"DOWNTOWN CHEVROLET"

CLIPPINGER-KINCAID, INC.,

7TH AT CENTRAL.
INDIANA AT WHITTIER BLVD.
CENTRAL AT INDUSTRIAL.
E. 7TH AT CERES.

PHONE 876645.
OPEN EVENINGS AND SUNDAYS.

PERFECT?

NO!

No car is perfect—not even a new car, but our "Gold Seal" Reos are as near perfect as it is possible to get in a rebuilt and guaranteed car. All have new batteries and new Royal cord tires.

1924 Reo Tour. Used as demonstrator. Driven very little.
1923 "Gold Seal" Reo Coupe. Factory cuban blue. Disteel wheels, bumpers.
1923 "Gold Seal" Reo Tour. Bumpers, sun visor, disteel wheels.
1923 "Gold Seal" Reo taxi. Rebuilt throughout and is fine mechanically.
1923 "Gold Seal" Reo Phaeton. Spanish leather upholstering. Just like new.
1921 "Gold Seal" Reo Sedan. Just refinished and looks like new.

OTHER MAKES.

1924 Flint Coupe. Run less than 700 miles. Gray finish.
1923 Chevrolet sedan, 2 bumpers, sun visor, rear sight mirror, etc.
1922 Hupp tour. Exceptionally good finish, five tires, etc.
1922 Hudson coach. Just repainted, good upholstering and tires.
1922 Gardner Tour. 5 tires, disteel wheels and original finish.
1921 King 8 Sedan. Just repainted. Splendid upholstering and fine mechanically.
1921 Franklin Tour. God top with plate glass, bumpers, etc.

REO MOTOR CAR CO.
Used Car Dept.
12th & Hope. Lot 12th & Grand.

Commercial District Branch,
809 So. San Pedro st.

Westlake Brand.
2424 W. 7th.

TWO NATIONALS
NATIONAL TOURING.
Sport phaeton, wire wheels, 4-wheel brakes. $1500. 4-passenger phaeton, $1200. Both mechanically right. No agents. Phone HOLLY 8872.

"BUY FROM DYE"
The oldest "Used Car Dealer" in Los Angeles. 100 cars to select from. Terms. Trades. Open Sundays. 1220 S. FIGUEROA

GET IN AHEAD—
TELEPHONE YOUR SUNDAY ADS TO THE TIMES FRIDAY OR EARLY SATURDAY. PHONE METROPOLITAN 0700.

AUTOMOBILES, ETC.— Miscellaneous.

REMOVAL SALE
ON
USED AUTOMOBILES

NOW AT
909 SO. OLIVE ST.

OUR FUTURE HOME WILL BE
942 SO. HOPE ST.

PRICES
ON THESE CARS
CUT TREMENDOUSLY.

TERMS. TRADE.

FIFTEEN DAYS ONLY

AUTH. FORD AND LINCOLN DEALER.

BUICK SEDAN 1920
CADILLAC PHAETON 1922
CADILLAC PHAETON 1921
CADILLAC PHAETON 1918
CADILLAC COUPE 1922
CADILLAC ROADSTER 1922
CADILLAC TOURING 1920
CHANDLER SEDAN 1920
COLE SEDAN 1921
COLE TOURING 1919
DODGE TOURING 1920
LINCOLN SEDAN 1922
LINCOLN PHAETON 1923
LINCOLN PHAETON 1921
LINCOLN PHAETON 1921
LINCOLN TOURING 1921
LINCOLN COUPE 1921
LOCOMOBILE SPORT 1921
MARMON COUPE 1921
MARMON TOURING 1921
PACKARD TOURING, C. T. 1921
PACKARD (CUSTOM) TOURING..1921

TERMS. TRADE.

AUTHORIZED DEALER

WALTER M. MURPHY MOTORS COMPANY.

909 S. OLIVE ST. PHONE 882-374.

JOHN BALK, Manager.

GOOD CARS
AT
POPULAR PRICES

LINCOLN COUPE
4 pass. Has had exceptionally good care and shows it. Sun visor, nickel bumpers, 5 excellent tires. New car guarantee. Priced very reasonable.

BUICK, 1923 TOURING SEDAN
Beautiful velour upholstering and finished maroon. Run very little and in excellent condition throughout, $1750.

CLEVELAND, 1923 TOURING
$825.
Individual steps and fenders. Just refinished maroon, bumpers, 5 good tires and wonderful condition throughout. This is a genuine sacrifice.

NASH, 1923 TOURING
Just overhauled and refinished. Bumpers, 5 good tires and other extras. Only $675.

CHEVROLET, 1923 ROADSTER
Popular F. B. model. In very good condition. Good tires and extras. Snap, $350.

You will find it to your advantage to come in and see these today. Prices cannot be equalled and easy terms given.

WM. L. HUGHSON CO.
1015 S. Olive. Phone 821-351.

LAST CALL.

The following cars must be disposed of immediately. Save yourself money and do it right now:

Wills Sainte Claire sedan, new-car guarantee.
Wills Sainte Claire roadster, new-car guarantee.
Wills Sainte Claire touring, new-car guarantee.
Wills Sainte Claire touring, new-car guarantee.
Wills Sainte Claire touring, new-car guarantee.

Wills Sainte Claire sedan.
Wills Sainte Claire touring.
1923 Chevrolet sedan, like new.
1923 Nash roadster.
1923 Cleveland touring.
1922 Haynes 5-pass.
1921 H. C. S. 4-pass. sport.
1920-21 Cadillac suburban.
1920 Chandler Dispatch, many extras.

WESTERN MOTORS CO.,
1054-58 S. FLOWER ST.

YOUR OPPORTUNITY

NO CAR OVER

$500.

These cars are all in good running condition, no trades accepted.

	Was.	Now.
Oldsmobile 5-pass., new pt...	$700	$500
Peerless 7-pass., new paint...	850	500
Dodge 5-pass., ready to go..	250	150
Chalmers 7-pass., dandy con.	300	175
Reo 7-pass., a real car ...	300	175
Overland 5-pass., can't be duplicated ...	150	75
Kissel 3-4-ton truck, just the thing for delivery	750	450

WESTERN MOTORS CO.,
1054-58 So. Flower St.

RICKENBACKER 6.

WE AUTOMATICALLY discount "at the rate of 5 per cent a week" (except Rickenbackers) any used car that remains in our stock unsold over a certain definite period.

Open evenings 'till 9.

LEON T. SHETTLER CO.

Figueroa at 16th. Phone 289012.

CHEVROLETS

The best buys in town.

1923 CHEVROLET COUPE
$525.
Practically as good as a new car.

TWO 1922 CHEVROLET COUPES
$375.
The two best buys in the city.

1923 LATE MODEL TOURING
$415.
In wonderful mechanical condition. Many extras. Compare our prices and condition of our automobiles.

TWO 1922 CHEVROLET TOURINGS.
$210
Original finish. Mechanically right, top, upholstery, and tires the best.

ALBERTSON MOTOR COMPANY
DODGE BROTHERS MOTOR CARS
SIXTEENTH & FIGUEROA STREETS.

USED

MOTOR CARS.

1922 HUPP $775
1921 HUPP $650
1920 HUPP $450
1919 HUPP $375
1923 HUPP ROADSTER $850

GREER-ROBBINS CO.,
434 W. PICO ST.

AUTOMOBILES, ETC.— Miscellaneous.

Cadillac Agency:

DON LEE

7TH AT BIXEL
(Tel. Dunkirk 1180)

CADILLACS

TYPE 63—1924
Touring ....7-pass....$3150

TYPE 61—1922-23
Limousine ....7-pass....$3500
Sedan ....7-pass.... 3000
Coupe ....5-pass.... 2950
Phaeton ....4 pass.... 2400
Touring ....7-pass.... 2250

TYPE 59—1920-21
Sedan ....7-pass....$2000
Sedan ....5-pass.... 2000
Touring ....7-pass.... 1450

TYPE 57—1918-19
Roads ....3-pass....$1250
Phaeton ....4-pass.... 1200
Limousine ....7-pass.... 1050
Touring ....7-pass.... 950

OTHER MAKES

Marmon ...23 Limo....$2750
Paige ...23 Speeds.... 2200
Cunningham .20 Road.... 2000
Packard ...18 Road.... 1500
Chandler ...23 Tour.... 1285

Marmon ...20 Limo.... 1250
Stude ...19 Sedan.... 1000
(New paint & tires.)
Stude. ...21 Road.... 950
Cole 8 ...20 Sport.... 850
Hudson ...19 Speeds.... 800
Marmon ...17 Limo.... 750
Star ...23 Sedan.... 650
Chev. ...23 Coupe.... 650

1218 SO. MAIN
(Tel. 283-084)

CADILLACS

TYPE 61—1922-23
Sedan ....7-pass....$3150
Coupe ....5-pass.... 2850
Phaeton ....4-pass.... 2500
Touring ....7-pass.... 2250

Roadster ....Type 57.... 1350
Brougham ....Type 55.... 1050
Touring ....Type 57.... 750
Limo. ....Type 55.... 780
Touring ....Type 53.... 600

OTHER MAKES

Chandler ...23 Sedan....$1850
Willys-Kn. ..23 Sedan.... 1850
(Run 2200 miles. Lots of extras.)
Buick ...22 Sedan.... 1050
Willys-Kn. ..23 Coach.... 1450
Haynes ...21 Coupe.... 1250

Buick 6 ...22 Coupe.... 1150
Buick ...20 Coupe.... 950
Hudson ...19 Sedan.... 950
Olds ...21 Coupe.... 800
Olds 8 ...20 Coupe.... 700

H. C. S. ...22 Roads....$1650
Wills ...21 Roads.... 1350
Nash ...23 Sport.... 1350
Hudson ...23 Sport.... 1275

Hudson ...20 Speeds.... 950
(Fabricoid spec. top.)
Stude ...21 Roads.... 950
Buick 6 ...22 Roads.... 900
Stutz ...20 Tour.... 800

Stephens ...21 Tour.... 750
King ...20 Tour.... 650
Chevrolet ...22 Tour.... 250

TERMS—TRADES

OPEN NIGHTS—BOTH PLACES.

TROY MOTOR SALES CO.
NASH AND LA FAYETTE DIST.

ATTRACTIVE CARS
AT
ATTRACTIVE PRICES.

1923 Nash Tour. Completely refinished, good tires and paint. Carries new-car guarantee $975
1923 Nash 4 cyl. road., rebuilt and refinished. Guaranteed $875
1923 Velie touring. In very good condition throughout. Only $895
1922 Wills-St. Claire tour. Has had excellent care & shows it. Runs like a new car, good tires, etc. $1585
Stevens Duryea limousine. The most wonderful car of its kind in the city. See this today $850

TODAY'S SPECIAL
1922 Nash Sport Tour. (Registered 1923.) Rebuilt & refin., new top & cord tires, many extras. Only ..$1050

1923 Ford Coupe. Many extras. A-1 condition, good tires, etc. $450
1922 Nash Touring. Rebuilt and refinished, good tires, etc. $700
1922 Buick Tour. New cord tires, repainted and overhauled $875
1922 Buick "Four" Tour. Only run 9000 miles. A fine car for $600
1922 Ford Coupe. Many extras. Good condition and tires $375
1922 Chevrolet "490" Tour. Good finish and tires. A real buy for $265
1921 Ford Tour. In fine condition, good tires, etc. $125
1921 Hudson Speedster. Overhauled and repainted. Only $875
1921 Nash Sport. Rebuilt and refinished. Guaranteed. Only $850
1921 Nash Tour. Rebuilt and refinished. Guaranteed $750
1920 Pilot Sedan. In very good condition, fine tires, etc. $325
1920 Haynes Tour. Motor rebuilt and runs like new. 1st to drive this car, next to buy it $700
1920 Olds Tour. New tires and paint. Overhauled. A real buy for $400
1919 Nash Tour. Completely overhauled ...

AUTOMOBILES, ETC.— Miscellaneous.

PACKARD

USED CAR.

PACKARD TWIN SIXES

TWIN SIX....22 PHAE. $2400
TWIN SIX....21 SEDAN 2500
TWIN SIX....20 7-PASS. 1750
TWIN SIX....19 SPORT 2500
TWIN SIX....18 SEDAN 1850
TWIN SIX....18 LIMO. 1050
TWIN SIX....18 CABRIOLET. 1500
TWIN SIX....18 TOUR. 700
TWIN SIX....17 TOUR. 650

PACKARD SINGLE SIXES

TOUR ....23 5-PASS.... 2200
TOUR. ....22 5-PASS.... 2050
ROAD ....22 2-PASS.... 2000
SEDAN ....21 5-PASS.... 2000
TOURING ....21 5-PASS.... 1500

OTHER MAKES

BUICK ....23 5-PASS.... 950
BUICK ....22 COUPE.... 1275
BUICK ....23 5-PASS.... 775
BUICK ....21 ROAD.... 650
BUICK ....19 TOUR.... 600
BUICK ....18 TOUR.... 350

STEPHENS ....20 TOUR.... 500
WILLYS-KNIGHT ..22 SEDAN.... 1300
STUTZ ....17 TOUR.... 450
DODGE ....23 SEDAN.... 1100

NASH ....19 SEDAN.... 850
STEPHENS ....20 TOUR.... 500
HAYNES ....21 TOUR.... 500

CADILLAC ....22 PHAE.... 2250
CADILLAC ....20 COUPE.... 2000
CADILLAC ....18 PHAE.... 875
CADILLAC ....16 TOUR.... 300

COLE ....22 SEDAN.... 1250
PEERLESS ....22 TOUR.... 1300
STUDE. L. 6....23 SEDAN.... 1400
STUDE. SPL. 6....20 TOUR.... 725
STUDE. L. 6....21 TOUR.... 675

DURANT SIX ....22 TOUR.... 950
DURANT ....22 TOUR.... 600
CHEVROLET ....23 COUPE.... 600
LINCOLN ....21 PHAE.... 1700
CHALMERS ....23 COACH.... 1250

FORD ....23 COUPE.... 450
CHEVROLET ....22 TOUR.... 225
HUDSON ....18 SPEEDSTER 750
HUDSON ....17 COUPE.... 350

EARL C. ANTHONY, INC.,

1001-1008 S. Hope. KFI. 1012 S. Main.
TEL. 875141.

Touring Cars For Sale

APPERSON, 1920 touring. Excellent condition. New top, all new tires. $575, including insurance which expires in Nov. PHONE 599-978 for appointment.

BUICK SIX
TOURING
Almost brand new cord tires, bumper front and rear, stop light, spare, top and upholstery and finish in A-1 shape and motor runs fine. A genuine bargain. Small amount down, balance easy. ...

MOTORCYCLES—
Bicycles

MOTORCYCLE and side car for sale, good buy. Call 1104 ORME AVE. MR. SMITH.

FOR SALE—Neracar motorcycle, new, $125. 717 S. FLOWER ST., Inglewood, Calif.

TRACTORS—
Farm Implements

TUBA 20-35	$900
3 Wallis tractors	$350, $800, $1000
2 Sampsons	$250, $325
2 Cletracs	$400, $500
1 Fordson	$250
2 Holts, 45 and 75	$1250 & $1500

240 E. 6TH ST.

FORD tract. dble. disk, want truck. PARSONS, op. Duarte sc. Blue 321, Monrovia

HORSES, MULES, CATTLE—
For Sale, Exchange, Wanted

For Sale.

FOR SALE—2 registered black Percheron stallions, one 7 years old and one 2. Weight, 2150 lbs. and 1900 lbs. Worth $800 each. DOMINICK McGRAYTH ESTATES, OXNARD, Cal.

FOR RENT—80 good work mules, any number you want. Also complete grading outfit. PETER L. FERRY, 614 S. Acacia. Glendale 475-J.

2 FINE young cows with 2 wks. heifer calf. All $200. PH. 559208.

TEAM of young horses, 1 fresh cow, 200 tons of 1st class oat hay. VER. 6008.

POULTRY, PET STOCK—
For Sale, Ex., Wanted

Poultry and Poultry Supplies

GOING out of business. Must sell our 1400 White Leghorn laying hens, 600 April pullets, 800 one-year olds, laying 60 per cent. Will sell any amount. Call at S. J. EVANS RANCH, Palm Dr., La Canada, California. Box 460, R. F. D. 4, Pasadena.

SINGLE comb, R.I. White, most popular all-purpose fowl in America, a few choice hens and pullets for sale, also hatching eggs. 8848 DATE ST., Watts car to Graham Station.

600 WHITE LEGHORN hens, good egg producers, must sell at once. Subdividing. DEAN'S, 4th place east of Pennsylvania Ave., on Mayfield, LA CRESCENTA.

FOR SALE—Prize-winning dark Cornish cockerels, $10 to $15. One pen—light Barred Rocks. RAY BROWN, 1333 Conrad St. Phone 290784.

POULTRY wanted, all kinds. Will call anywhere. STAR POULTRY, 2201 Central ave. Humbolt 0654.

FOR SALE—Jubilee and Pioneer incubator, capacity 504, $35. 121 W. HAZEL, Inglewood, Cal.

POULTRY WANTED — PAY MARKET PRICES. WILL CALL. BLACK 29080s.

Pigeons, Birds, Etc.

LIKE Washington, we never lie, even about our beautiful canaries. BDWY. 5417.

Ducks, Geese, Turkeys

TURKEY tom, 2 years old. 1201 W. 60TH STREET.

Goats, Milch, Etc.

MOVING, sacrifice 2 milch goats, doe kid, $25 takes all. ANGELUS 5435.

Dogs and Dogs at Stud

PEDIGREED COLLIE PUPPIES, 9 WEEKS OLD, 852 S. HARCOURT AVE. 15 BLKS. WEST OF WESTERN, 2 BLKS. S. OF WILSHIRE.

GENUINE German police puppies, father, brother of "Strongheart." 5828 S. GRAND bet. Figueroa and Moneta; off Slauson.

AT stud, Boston terriers, Boy Blue, Forbes and 3 others, $10, $15 & $20. FORBES, 1352 La Brea, Hollywood. 479517.

GERMAN male police for sale, 6 mos. old, also puppy six weeks, highly pedigreed. HUM. 6159-J. 1144 E. 25TH ST.

BOSTON Terrier puppies, pedigreed stock, 9 wks. old, beauties, $50. 1124 E. 23RD.

FRENCH bull puppies, pedigreed stock. 5420 CIMARRON ST. Vermont 8371.

FOR SALE—Pedigreed Boston bull dog. 139 NO. MILTON, Whittier, Calif.

Cats

HANDSOME white Persian male, pedigreed, 2 yrs., $15. 1111 12TH ST., Santa Monica.

HOUSES—
For Sale
Miscellaneous

OWNER'S SACRIFICE
FORCED SALE.
MUST HAVE MONEY QUICK.
This exceptionally well-planned and solidly constructed Wilshire home was built by day labor for one of our prominent bankers, and could not be duplicated for less than $85,000 today. Probably the most pretentious home in the city.
A beautifully designed 11-room residence, tile roof, the very best mahogany obtainable, large tiled solarium, fine library, breakfast room, exceptional living room and dining room. Wide center hall with artistic stairway. Ample servants' quarters.
On second floor are 4 master bedrooms, sleeping porch, 2 exquisite and fully tiled bathrooms. This home is well located on a lot 80x 150.
You can buy this masterpiece at practically your own price. See or phone A. E. HAUTER.
KELLS & GRANT,
Wilshire at Western.
Drexel 0165. Drexel 0165.

NEW WINDSOR SQUARE
$40,000—WORTH—$50,000
Magnificent Spanish home on a large corner lot, completely enclosed by a high wall. Built by day labor by the present owner for his permanent home. Circumstances necessitate an immediate sale.
Large entrance hall, story and a half living room with domed ceiling. Through a unique floor plan both the living and dining rooms have three exposures. A cozy den, tiled kitchen, guest's lavatory and butler's pantry. Two patios open upon a lovely expanse of lawn & garden.
Upstairs there are three bedrooms, one running across the house with windows on three sides. Two large tiled baths with special built-in features.
The fixtures are hand made. The decorations are the last word, rich but conservative, electrically controlled heat. Reinforced steel foundation.
The two-story garage contains the servants' quarters, bath and laundry.
This wonderful home is by all means the best bargain we know of. Call MR. BERGIN for appointment.
JAMES J. DONAHUE.
Wilshire at Western.
Drexel 4951. Drexel 4951.

INSPECT
VILLA BEAUTY
ON
ARDEN BOULEVARD.
Under the red tiled roof you will find seven sunny, roomy rooms, two large patios. Vacant—phone in. Merely waiting for some proud family. Priced right. Call C. C. GOFORTH, Drexel 1464.
THE FRANK MELINE CO.,
3701 Wilshire Blvd. Drexel 1464.

IN BEAUTIFUL FLINTRIDGE
A charming home place, beautifully situated on a knoll overlooking the Country Club and among the most selec. is offered at a ridiculously low price, owing to the owner's foreign business offer.
A 7-ROOM NORMANDIE STUCCO, $17,500. 3 spacious bedrooms, 2-car garage. Lot 130x300 with fruit and shrubs. This exceptional home opportunity has never been offered before. Phone MR. THORPE, Dunkirk 3200, evenings 558-914.
LAACK & WILLIAMS
WILSHIRE OFFICE
Corner 6th and Oxford.
Dunkirk 3200. Dunkirk 3200.

TEN GOOD BUYS.
214 N. ROSSMORE
276 SO. LORRAINE
3974 INGRAHAM ST.
319 NO. WINDSOR
535 SO. VAN NESS
101 NO. EL CENTRO
752 JUNE STREET
1032 FIFTH AVE.
5133 MAPLEWOOD
149 S. ST. ANDREWS
Will be glad to call for you and show you these attractive homes.
J. B. ALTHOUSE CO., 315 S. WESTERN. DREXEL 4473.

HARVARD CORNER SACRIFICE—
$15,750.
CLOSE TO WILSHIRE BLVD.
FINE 6-ROOM BUNGALOW.
SMALL AMOUNT OF CASH.
RESTRICTIONS LESS THAN A YEAR.
THIS COR. WILL DOUBLE IN VALUE.
CALL MR. KELLS
KELLS & GRANT,
WILSHIRE AT WESTERN.
DREXEL 0165. 56-302.

OWNER must sell his attractive WINDSOR SQ. cement bungalow THIS WEEK. 5 great BIG rms. 2 very large sunny bedrms., FINE tile bath, cozy breakfast nook, LARGE EAST front lot. South of BEVERLY BLVD. Near LARCHMONT. No better location and a real sacrifice. ONLY $2500 cash, balance easy terms. To inspect, phone Drexel 4474. MR. TOLLAN.

A STEAL.
$1500 CASH.
Price $5500, for a real 5-room new colonial bungalow, oak floor throughout. Mantel, buffet, hall, laundry, garage, near schools, car and boulevard. Only 20 min. ride on Glendale car. Subway started values going up. See L. R. CALDWELL, 4304 Prospect. 597-020.

SNAP—Open 9-1. 6424 Pollard st., Garvanza. 11 rooms partly furnished and 2-story bldg., rear fruit lot 68x160. Think, $18,000. HUBBARD, 882893.

THE ONLY plastered 4-room new house in L. A. with oak floors, built-ins, garage and drive, that $4600 will buy; $600 cash. FLEMING, Drexel 8284.

HOUSES—
For Sale
Miscellaneous

A WONDERFUL BARGAIN
JUST COMPLETED AND
READY FOR OCCUPANCY.
BEAUTIFUL TWO-STORY HOME in most exclusive and well restricted district. Spanish-Italian style of architecture. Best cement plaster construction. Heavy red tiled roof.
Large and impressive entrance hall, good-sized living room with attractive mantel and windows on all three sides. Off of living room is beautiful large terraced porch, dining room of good proportions, pass pantry, very delightful breakfast room with doors opening onto terrace, large kitchen with tiled sink, maid's room and bath downstairs. Very exquisite decorations and woodwork of solid hand-rubbed mahogany throughout.
Winding stairway leads to three very lovely bedrooms of exceptional size, all good-sized closets. Basement, electrically controlled unit system of heating, two-car garage, lawn sprinkling system. SO MANY UNUSUAL AND ATTRACTIVE FEATURES WHICH GO TO MAKE THIS HOME COMPLETE AS TO EVERY DETAIL. Surrounded by some of the finest large homes in the city. This is the best two-story bargain in an exclusive and well restricted locality to be found. Open for inspection today. No obligation to show you. Price $22,500. $8000 will handle.
"Let's Talk It Over."
CLINCH & THURTLE,
Members L. A. Realty Board.
403-5 So. Western Ave.
569448 Phone 560452.

A BEAUTIFUL BRICK HOME.
SACRIFICED FOR QUICK SALE. JUST NORTH OF WILSHIRE BLVD., NEAR 3RD ST. CAR LINE. This unique English brick artistic home is one of the most attractive in Southern California. Built on a 60-ft. east-front high-terraced lot. Presents beautiful panoramic view of the mountains. LIVING-ROOM 20x30 with cathedral beamed ceiling and driftwood finish, large Eastern-type fireplace, with full-length French windows opening at one end onto a porch terrace. A BALCONY ADDS TO THE ARTISTIC EFFECT of this architectural masterpiece. Three steps up takes you to a beautiful oriental dining-room. Convenient kitchen with all built-in features. Large sunny bedrooms opening to connecting bath, extra large closets with cedar chests, dressing-room with built-in features. Maid's room with bath on ground floor. Unit system of heat. Large Eastern basement. Unusually large 2-car garage. THIS HOUSE BUILT FOR A HOME BY DAY LABOR is not to be compared with the ordinary house. Front lawn has sprinkling system; large back yard, completely fenced in. It is seldom such a property is listed for sale at the price of $18,000 which is 'way below duplication cost.
"Let's Talk It Over."
CLINCH & THURTLE
Members L. A. Realty Board.
403-405 S. Western ave.
569448. —Phone— 560452.

SOMETHING DIFFERENT
$26,500
RIGHT IN WILSHIRE
is a 2-story home for $26,500 that can be compared with any home selling for over $30,000.
IMAGINE a massive living room 20x32 ft., dining room paneled to the ceiling with genuine mahogany also large billiard room, den, breakfast room, kitchen and maid's room and bath downstairs, while the second floor contains three extra large rooms, sleeping porch and 2 tiled baths.
The double garage also contains room and bath above. There is a large basement with gas furnace and auto. water heater.
This home is located on a high terraced lot, which is nicely shrubbed. REMEMBER, over $30,000 value for but $26,500.
E. W. MULLEN
of
THE FRANK MELINE CO.
3701 Wilshire Blvd. Drexel 1464.

$25,000—BETWEEN 6TH AND WILSHIRE BLVD. AND ENGLISH ARCHITECT'S HOME. A 10-room house situated on one of Wilshire's prettiest sts. Large reception room, living room, beautiful dining room, opening out on spacious patio surrounded by well grown shrubs; a cozy den with built-in bookcases, also opening on patio. This room can be used as a downstairs bedroom, for it is connected with lavatory and wash stand. Breakfast room, pantry and kitchen. Large back porch. All downstairs in Tiffany blend. Upstairs, 5 bedrooms, 2 sleeping porches, 3 baths. There is a 2-car garage. Terms. See W. L. GARDNER, res. phone Drexel 6341, with
M. E. HURLEY
3817 Wilshire Blvd. at Manhattan Pl.
560-349. 567-640.

MUST BE SOLD.
SACRIFICE PRICE
1675 BUCKINGHAM ROAD.
Luxurious 13-room stucco home, full tile roof, high ground, restricted neighborhood of expensive residences. On a sightly corner, 140 ft. front. Very large rooms, 4 finest tile baths, rich panelling of finest mahogany and quarter sawed oak. Servant's quarters in house and in 2-story garage. Beautiful grounds. Two recent deaths in family force this sale. $20,000 will handle or make offer. Open for inspection 2 to 4 p.m. by appointment. Call 565-27.

HOME AND INVESTMENT.
A 10-ROOM HOME, NORTH OF WILSHIRE, NEAR AMBASSADOR HOTEL.
A Chapman house. 5 bedrooms, 3 baths, sleeping porch, library, breakfast room, tiled kitchen, center hall. Beautifully finished in mahogany. Lot alone worth $24,000. You can buy this absolute bargain for $26,500 on easy terms. $35,000 value for $26,500. YOU WILL BE INTERESTED. SEE A. E. HAUTER.
KELLS & GRANT,
Wilshire at Western.
Drexel 0165. 569-603.

BEAUTIFUL WILSHIRE BUNGALOW
7 ROOMS. 3 BEDROOMS.
$12,500
Exceptional home, 7 large rooms, 3 bedrooms, large breakfast room, in the prettiest home district. ½ block to car line, 2 blocks to 10th and Norton shopping district. Walking distance of L. A. High school and Wilton grammar school. 20 minutes from town. Homes like this are selling for $1500 more. MR. TOLLAN, with J. B. ALTHOUSE CO., 315 S. Western. Drexel 4473.

OPEN TODAY FROM 9 TO 5.
Must be sold. Call and see it.
Nr. Wilshire Blvd. LARGE 10-RM., NEW PLASTER. Large grounds. Finished in SOLID MAHOGANY, PIANO FINISH. Very large living-room, BRIGHT, AIRY library, breakfast-room, kitchen all TILED to top of doors. 3 FULLY TILED baths, showers, 4 large bedchambers. MR. FRENCH, with J. B. ALTHOUSE CO., 315 S. Western. Drexel 4473.

1 BLOCK TO WILSHIRE BLVD.
7 ROOMS 3 BEDROOMS
2 COMPLETE TILE BATHS
New cement bungalow, all large rooms, mahogany woodwork, oil walls. I defy anyone to duplicate this home for $16,000. MR. TOLLAN, J. B. ALTHOUSE CO., 315 S. Western. Drexel 4473.

WILSHIRE BARGAIN—
6-room bungalow, 3 bedrooms, lot cost $3500 3 years ago. Lot and house together $14,200. My price, $12,500, $5000 cash. Vacant adjoining lot, $10,500. Ph. DREXEL 6135. 915 1-4 S. CATALINA.

AN HONEST BARGAIN—
6-room stucco, $1000 down. Located in Clarington Sq. ½ blk. from car line. Just completed. If you are looking for a home see this beautiful place for $7150. Call HEISIG, 761-741.

529 NO. BRONSON AVE.
OPEN FOR INSPECTION daily from 3 to 5 p.m. English stucco 7-room bungalow, with 3 bedrooms and breakfast-room. Very artistic throughout and one of the best buys in Windsor Square. 430056. MRS. BOUNETHEAU.

MAKE $5000 ON THIS—
Six-room modern colonial bungalow on Melrose ave., between Normandie and Western. Lot unrestricted and zoned for business. $13,500. Terms.
EDWARD F. HAFER CO. 433330.
5007 Melrose ave. at Western. 430056.

HOME AND INCOME
One 7-room and one 5-room house on dandy lot on wonderful street, west of Western on high ground; will take unrestricted lot as part payment.
SHAFFER & CARLSON
763983. 2418 W. WASHINGTON.

A BARGAIN FOR SOMEONE.
Very attractive up to date 5-room bungalow in beautiful Eagle Rock, on large lot close to Blvd., stores and school. Must sacrifice; will take lot as part payment, or what have you. GARFIELD 2057

149 SO. ST. ANDREWS PLACE
OPEN FOR INSPECTION, 3 TO 5.
Stucco bungalow, tile roof, enclosed patio with fountain, large living room. Call A. S. FRENCH. Drexel 4473.

HOUSE MUST BE SOLD—
And moved off the lot 6-room stucco, only $2500. Call today.
4363 MELROSE AVE. Cor. Heliotrope Dr.

$250 CASH, new modern bungalow, $2650, $25 mo. Lots $750 up, $10 mo. GUST HOLMQUIST, Realtor, office at the Wilmar Postoffice.

GOOD 5-rm. bungalow, close in on small lot, but a bargain at $3000, terms. Inq. 1401 W. WASHINGTON. Beacon 4554.

FOR SALE—2 houses on lot; rent $75. $5000, terms. T. L. CHAPIN, 128 S. Bdwy. Faber 1972.

RESIDENCE SALES—Merrick & Ruddick, Inc., 403 S. HILL ST.

HOUSES—
For Sale
Miscellaneous

$19,500—
A TEN-ROOM RESIDENCE.
THREE BATHROOMS.
GAS FURNACE.
60 FEET FRONTAGE.
Living-room and den finished in solid Juanacosta mahogany. Heavy oak floors.
Dining-room finished in solid quarter-sawed oak with magnificent built-in sideboard. Very lovely breakfast-room.
Splendid kitchen, maid's room & bath.
Four charming master bedchambers on the second floor together with a sleeping porch and two spacious bathrooms.
The address is 1041 South Wilton.
OPEN FOR INSPECTION 1 TO 5.

4001 WEST 7TH ST.
CORNER OF WILTON.
$22,500. $22,500.
WILSHIRE'S BEST BUY
Magnificent living and dining rooms. Charming breakfast room, cosy den, large bedroom, tile bath, butler's pantry and kitchen downstairs.
Two mammoth bedrooms with built-in dressing table and mirrors, lovely sleeping porch, large tile bath and shower upstairs. Double garage.
Room finished in the finest mhgy., walls of canvas and hand-painted decorations. Furnace in cellar.
OPEN FOR INSPECTION 1-5.
JAMES J. DONAHUE
Wilshire, corner Western. Drexel 4951.

GREATLY UNDERPRICED
FOR QUICK SALE
BEAUTIFUL SPANISH STUCCO
SIX ROOM BUNGALOW
NEW WINDSOR SQUARE DISTRICT.
Just completed and ready for occupancy. Italian villa style of architecture with large front patio. Extra large sized living room with beautiful fireplace. Exquisite decorations; walls of Tiffany finish. Dining room with doors opening onto front patio, cozy breakfast room, tiled kitchen, two extra large bedrooms and tiled bathroom, plenty of closet space, selected hardwood floors.
Price $11,500, easy terms. AT THE PRICE QUOTED THIS PROPERTY IS THE BEST BARGAIN, LOCATION CONSIDERED, IN THE CITY OF LOS ANGELES. Don't miss seeing.
"Let's Talk It Over."
CLINCH & THURTLE
Members L. A. Realty Board
403-5 So. Western Ave.
569448. Phone 560452.

214 N. ROSSMORE.
OPEN FOR INSPECTION, 1 TO 5.
Massive Italian Renaissance Mansion.
You must see this beautiful home built by an ARTIST BUILDER, its detail and beauty can not be written, downstairs is a large Italian granite entrance hall, living-room with 3 exposures, dining-room breakfast-room, pass pantry, kitchen, laundry, two maids rooms and bath, there are 4 large bedrooms upstairs library, dressing-rooms and two baths, every MODERN and UNIQUE APPOINTMENT is taken care of, the lot is 100x 200 and overlooks the WILSHIRE COUNTRY CLUB golf course, giving an UNOBSTRUCTED VIEW. SEE IT TODAY, if you prefer I will call for you and show you without obligation. Call MR. WHITE, with the J. B. ALTHOUSE CO. 315 S. Western ave. Drexel 4473, evenings, 437996.

QUICK ACTION NECESSARY
EASY TERMS
Priced at $16,500 for immediate sale. Owner must sacrifice this beautiful estate in the foothills of Eagle Rock appraised by realtors at $25,000.
LOT 125x200.
The lovely 7-room home includes 3 bedrooms, sleeping porch, music room with fireplace, 2 baths, hardwood floors throughout. Double garage.
The grounds are improved with thousands of dollars worth of rare shrubs and trees.
DON'T MISS THIS OPPORTUNITY
SEE US AT ONCE
A. B. STRODE CO.
4705 Hollywood Blvd. 596934. 594473.

$7500 CASH.
BALANCE STRAIGHT MORTGAGE, PUTS YOU IN POSSESSION OF THAT UNIQUE HOME.
538 S. NORTON AVE.
Walnut-finished living-room with cathedral ceiling. Sun-flooded dining-room and white enamel kitchen. One bedroom and bath with finest porcelain fixtures complete lower floor. Two master bedrooms, porcelain bath, up stairs. Best of floor and electric fixtures. Miniature house with lily and fish pond on rear lawn. Lot 50x170. Phone Mrs. Berhower night or Sunday, Dunkirk 6475, or
BURTON & CO.,
WESTERN AVE. AT 10TH ST.
766931.

WILSHIRE COUNTRY CLUB DISTRICT.
$16,500.
This true type Spanish bungalow is located one block from Wilshire Country Club golf course, on a high terraced east-front lot 50x140. 6 large rooms and 2 baths. large living-room with cathedral ceiling, 3 spacious bedrooms, entire bungalow is decorated in oil. Beautiful kitchen with a nook and many clever details. This home is about one year old and in fine condition. Shown by appointment. Call Mrs. Brigham, evenings and Sunday, Dunkirk 5483, or
BURTON & CO.,
WESTERN AVE. AT 10TH ST.
766931.

PRIVATE RESIDENCE
ARRANGED FOR TWO FAMILIES.
PRICE $25,000, EASY TERMS.
We have located a single residence with separate small apartments. High-class neighborhood between Wilshire and Third. Also apartment over 2-car garage. Also separate building on lot easily transformed into another apartment. Would probably produce a rental of $300 a month. A. E. HAUTER.
KELLS & GRANT,
Wilshire at Western.
Drexel 0165. 569-603.

SEE THESE
BEAUTIFUL HOMES
WINDSOR SQUARE DISTRICT
226 S. WINDSOR BLVD.
383 S. WINDSOR BLVD.
424 S. PLYMOUTH BLVD.
441 S. LUCERNE BLVD.
435 S. IRVING BLVD.
3644 WILSHIRE BLVD. COR. HARVARD
All of these are fine homes in the best residential district. Several of them are for sale completely and elegantly furnished. Call MR. ECCLESTON, 873641 Sunday and evenings 509045.
LAACK & WILLIAMS
873641. 200 Pantages Bldg. 873641.

WILSHIRE SPANISH STUCCO
8 ROOMS—3 BATHS.
$19,000. $19,000.
High, sightly location, paved street, near Wilshire Blvd., and Old Windsor Square. Center reception hall plan. Four fine large bedrooms and two tile baths up. Maid's room and bath down. Exceptionally well finished and decorated. Nothing in this district will compare for the price.
ARTHUR S. BARKER CO.
N.E. cor. Wilshire and Oxford. 567585.

RENT PAYERS
$12,500. $2500 DOWN
Let your rent money buy this Wilshire 7-room bungalow. One block from Tenth st. Close to Western ave. and Wilton grammar school. Modern in every detail. Three large bedrooms, breakfast-room, double garage, lot 50x150. Call Mrs. Brigham, eves. and Sundays, Dunkirk 5483, or
BURTON & CO.
Western ave. at 10th st.
766-931.

SPANISH BUNGALOW HOME, $14,000.
A most unusual home value in Windsor Sq. There are 6 large rooms, extra size liv. rm. with cathedral ceiling and French windows. 3 SPACIOUS BEDROOMS and lovely bath. An artistic inclosed patio leads to living-room. GAS UNIT HEATING system. Large laundry, double garage. A REALLY UNDERPRICED HOME.
W. C. SANBORN REALTY CO.
241 N. Larchmont Blvd. 433329.

BEAUTIFULLY FURNISHED.
5-RM. HOME IN RESTRICTED neighborhood. Every convenience, built-ins, large, east-front lot and garage, lawns. $6300—$2100 CASH.
Bal. $50 a mo., including all interest. This price INCLUDES the furniture.
STONE & FISHER,
Evenings call MR. MERRY, 364-437.
4501 W. WASHINGTON. Ex. Agt. 763-046
We will also sell unfurnished.

BUY THIS BEAUTIFUL HOME—
AND DOUBLE YOUR MONEY.
$40,000.
LARGE WILSHIRE DISTRICT CORNER.
85x150.
WILL BE ONE OF THE CHOICEST BUSINESS CORNERS, CLOSE TO WILSHIRE & WESTERN.
CALL MR. CRANE.
KELLS & GRANT,
WILSHIRE AT WESTERN.
DREXEL 0165. DREXEL 0165.

$16,500—MUST BE SOLD.
1 BLOCK OF WILSHIRE BLVD.
WEST OF WESTERN AVE.
9 rms., 2-sty., all large sunny rms., fine large lot, a wonderful home. Owner says sell AT ONCE. House open today. MR. THOMAS, with J. B. ALTHOUSE CO., 315 S. Western. Drexel 4474.

ONE BLOCK FROM WILSHIRE BLVD.
WEST OF WESTERN
Owner out of town wishes to sell immediately, 2-story stucco, 9 rooms, 3 baths, chauffeur's quarters, large lot. Price considerably under $30,000. Call MR. MATCHETTE, Drexel 4473. Eve., 431-462.

OPEN FOR INSPECTION—
SOMETHING DIFFERENT.
This unique and artistic bungalow of 6 rooms, 3 bedrooms, tile bath, large lot, double garage, must be sold. Close to the Third street car, schools, etc. 338 SO. SYCAMORE. MR. THOMPSON on premises.
Holly. 1740. 473855.

OPEN 9-1, 6418 Pollard st., Garvanza. 5-room bungalow, sleeping porch, fruit lot 40x160. $3250. HUBBARD, 882893.

HOUSES—
For Sale
Miscellaneous

$22,500. A REAL BUY. $22,500.
On Kingsley Drive, just off Wilshire Blvd., an ideal English type home of eleven rooms, six bedrooms and three baths for $22,500. Can you beat it?
Lower floor arrangement is center hall plan with large living room with large Travatine fireplace opening into an exceptional library lined with book shelves, with a second large fireplace at the end. Across the hall is a beautiful dining room, pass pantry, tile kitchen and breakfast room at end of hall.
The upper floor arrangement has four beautiful bedrooms, two tile baths, enclosed sleeping porch, maid's room and extra lavatory, reached by servant's staircase.
There is a large basement with gas furnace and Ruud hot water heater.
A double garage with chauffeur's room and bath complete the property. Must be shown by appointment. Call Mr. Gill, with
CHELEW & HOIT
Wilshire at Harvard.
Drexel 4286. Drexel 4286.

$37,500.
NO. 74 FREMONT PLACE.
Beautiful home of 10 large rooms finished in mahogany and decorated in oil on canvas. The lower floor contains reception hall, large living room, breakfast room, dining room, maid's room and bath and FULL TILED kitchen. The upper floor has four large bedrooms, 3 fully tiled baths, each with separate tiled shower closets.
Lot is 75x200—well shrubbed and there is also a tennis court. (The entrance to Fremont Pl. is on Wilshire Blvd., directly opposite Arden Blvd.)
THE FRANK MELINE CO.,
3701 Wilshire Blvd. Drexel 1464.

$7500. $7500.
5-ROOM BUNGALOW.
COLONIAL DESIGN
Walls in front rooms are hand decorated. There are two large bedrooms and bath, living room, dining room, kitchen with many built-in features, laundry room and hot water heater. Two garages, one garage has sleeping room. Lot has plenty of nice shrubs and fruit trees. Very convenient terms can be arranged. Owner would accept late model touring car as part payment.
PECK REALTY COMPANY.
557 So. Western ave.
565-27. 565-27.

WILSHIRE BUNGALOW SACRIFICE.
$14,000 EASY TERMS $14,000.
Located on Wilton Place, 4 short blks. west of Western ave. and 1 block south of Beverly Blvd. 7 rooms consisting of very large living-rm., with a real large fireplace, cheerful dining-rm., 4 large bedrms., bath with separate shower, extra toilet and lavatory. 5 doors with beveled mirrors. Large convenient kitchen. Hardwood floors. Dish washing machine and clothes washing machine, connected to plumbing, go with the house. 3-car garage. Lot 50x132½. Plenty of shrubs and flowers.
Call or see MR. RYAN or MR. ROSS, with
FORD & BECKER
607 S. Western ave. Dunkirk 1000.
Evenings Dunkirk 6513.

WILSHIRE 2-STORY HOME
This 8-room home, built by present owner, completed 9 months ago and offered for sale for the first time. Fine location on Plymouth Blvd. just off Beverly. Living and dining rooms finished in southern gum. Large room that can be used for a maid's room or sun room, 3 bedrooms, large enclosed sleeping porch. Tile bath and shower upstairs. This property surely priced right. Worth $18,000 but our price for an immediate sale far below this figure. See this bargain today. Tomorrow will be too late. Good buys like this do not last. See Mr. Ross or Mr. Ryan with
FORD & BECKER
607 S. Western ave. Dunkirk 1000.

CORNER BUNGALOW.
1001 TREMAINE,
RIMPAU HILL
NEAR L. A. HIGH SCHOOL.
OPEN FOR INSPECTION.
The most artistic bungalow in this district. Builder's price, SACRIFICE. Owner's personal representative on premises.
PECK REALTY COMPANY.
557 So. Western ave.
565-27. 565-27.

846 DEANE AVENUE.
Artistically designed, 6-room brick and stucco bungalow. Close to Wilshire Blvd. Open for inspection, each day from 2 to 4 p.m. Hand oil decorated by Armenian artist. Three bedrooms, exceptionally bright and airy, super quality floors and high ceilings. A home for the fastidious, adjoining Fremont Square Mansion. Exceptionally deep lot. Double garage. Price $16,000. Attractive terms. See MR. ENGLISH, 567694.
VON STEIN CO., Realtors,
555 S. Western Ave. at 6th.
Exclusive Agents.

BEAUTIFUL HOUSE
ON VAN NESS AVE.
NEAR 3RD ST. CAR LINE,
$30,000.
A home of 11 rooms, 4 bedrooms, 3 baths. Gas furnace and everything to give comfort to a discriminating family. 2-car garage. Lot 60x170. Just the place for one desiring an up to date domicile.
HERE IS YOUR CHANCE.
MR. SELBY.
KELLS & GRANT,
Wilshire at Western.
Drexel 0165. Drexel 0165.

$19,000—NEW—A BARGAIN—TERMS
2-STORY MINIATURE MANSION
ITALIAN RENAISSANCE STUCCO
60-ft. lot on paved street in most desirable district, reception hall, living and dining room finished with fine mahogany. All walls decorated in oil. Attractive breakfast room, 3 large beautiful master bedrooms with 2 elegant tile baths. Maid's room. This is certainly a wonderful home and you will agree if you see it. No agents. PHONE 569-474.

GRAMERCY PLACE, CORNER BUNGALOW
BETWEEN WILSHIRE AND FIRST ST.
$15,850.
A REAL BUY AND A SACRIFICE.
RENTS NOW FOR $125 PER MO.
50x160.
CORNER LOT WORTH PRICE
CALL MR. SCOTT.
KELLS & GRANT,
WILSHIRE AT WESTERN.
DREXEL 0165. 569-603.

$16,500—TWO-STORY COLONIAL—
Owner says sell quickly. Large 8-room house. Living room 18x38. Comparatively new house. Tile bath, gas furnace. 4 large bedrooms. Breakfast room. Lots of shrubs. This will interest a speculator. $5000 cash handles. MR. MATCHETTE, DREXEL 4473.

BUY ON "APARTMENT HOME" in the "Palace Apt. Hotel," Long Beach, close to ocean. Well constructed. Elegant public rooms and well arranged apartments, furnished, ready to occupy. Priced right. Terms if desired. Call 15 SO. MAGNOLIA AVE., Long Beach, or 506 STOCK EXCHANGE BLDG., Los Angeles.

$8750
Six rooms near Beverly and Gramercy Place. This is a real bargain. You will buy it "sight on seen."
GLENN & SMITH
633 South Western ave.
Next to Bank of America.
567-137. Phones. 567-874.

FOR SALE OR RENT
COR. MAPLEWOOD & NORMANDIE PL.
5-room granite, stucco, modern, high ground, beautiful view. Owner leaving city. Open for inspection Thursday and Friday. Best offer takes it. 596227.

FOR SALE BY OWNER.
Will sell splendid Wilshire 8-room home at sacrifice price if sold quickly. Well located, substantially built & mod. in every way. Only $14850 on terms; worth $18,000. Call DUNK. 7101, no agents.

DON'T WAIT
UNTIL SATURDAY NIGHT TO TELEPHONE YOUR SUNDAY ADS TO THE TIMES. DO IT FRIDAY OR EARLY SATURDAY. 7:30 P.M. IS CLOSING HOUR FOR ALL CLASSIFICATIONS. METROPOLITAN 0700.

HOWDY FOLKS
$11,000—Seven-room modern. Terms. Now folks, if you are looking for a real home, lawn, shrubs, garage, hdw. floors, all built-ins—"OH SHUCKS," come and see it. "Nuf sed." Univ. 6375. GREATER L. A. REALTY CO., 4007 Dalton.

$1500 CASH—
Five-room modern bungalow in good location, brand new, balance on terms of $55 per mo., including interest.
RALPH W. BOYER & CO.
1555 So. Western ave.
769-320. 769-297.

LOOK HERE! $775 DOWN—
Brand new, modern 5-rm. home, garage, cement drive, screen porch, built-in features. Close to blvd., 5c fare. Terms D-2. 5021 Whittier Blvd. Ang. 8239.

WILL YOU BELIEVE IT?
Beautiful 4-room stucco, double bungalow, near Pico & Western. $10,000, terms. 769962. No agents.

2 BLKS. banks & bus. center, Highland Pk. 5-rm. cottage, rear. Fine duplex lot. Paved st. Overlooking park. $3150. Easy terms. CHILDS, 6043 Pasadena ave. Garf. 0401. Home Phone Garf. 5079.

FOR SALE or exchange, acreage and groves at reasonable prices. CHARLES ANDREW, Realtor, Phone 80, El Monte.

851 SOUTH MANHATTAN—
Nine rooms, lot 60x120. A REAL BARGAIN. PHONE 567-137.

HOUSES—
For Sale
Miscellaneous

BUNGALOW.
$9000. 8 ROOMS. 4 BEDROOMS. 2 BATHS. $9000.
UNRESTRICTED
$3000 CASH, BALANCE $100 PER MONTH INCLUDING INTEREST
When I promise "BARGAINS" I deliver them. How MANY times have YOU had a place of THIS SIZE, in one of the most ATTRACTIVE parts of town, on SUCH TERMS offered you. Bungalows of 5 ROOMS are bringing MUCH higher prices. Think of 8 GOOD SIZED rooms—Living and dining room, REAL FIREPLACE, breakfast room, large kitchen, automatic water heater, 4 large bedrooms, two excellent baths. CELLAR with HOT AIR GAS UNIT FURNACE. 2-car garage, lot 40x135, UNRESTRICTED, 2 blocks from car line. RIGHT DOWN TOWN, before you BUY elsewhere, just TAKE a few moments and let me PROVE that this is the BEST BUY in the CITY. Let me show you this property at once for I have only one week's option at this price. Call FRANK JOHNSON, with
HOWARD & BOSWELL
3461 W. SIXTH ST.
567-223. Res. 435-367. 567-286.

FOR SALE—
HANCOCK PARK.
New 2-story tiled roof cement stucco house, description of which is as follows:
1st Floor: Center hall, living-room, library, dining-room (all finished in mahogany,) pass pantry, kitchen, maid's room with bath.
2nd Floor: Hall, 5 large bedrooms, 2 tile baths, besides shower.
Additional: Unit system of gas heating. Hardwood floors throughout. Hand-decorations in oil on canvas. East-front lot 100x187½, with double garage and man's room.
Ideal location, commanding magnificent mountain view, near Wilshire Country Club and W. 6th St. car line, being 225 S. Rossmore Ave. Open for inspection 10 a.m. to 5 p.m. See W. K. BAKER, Owner, on premises.

OPEN
ARTISTIC ENGLISH RESIDENCE
110 NO. ROSSMORE AVE.
OPEN
This wonderful home just completed, contains 10 well appointed large rooms, 3 baths and 2 separate showers. High terrace. Lot 100x200, beautifully landscaped.
This property is the best buy in Hancock Park. Priced one-third less than any other property surrounding or adjacent to it. Terms can be arranged.
See this today. It can't last long. MR. MOORE.
HARRY H. BELDEN COMPANY.
Holly. 8955. 3rd st. & Larchmont Blvd.

ON KINGSLEY DRIVE
TWO BLOCKS NORTH OF WILSHIRE
Nine rooms, entrance hall, tile fireplace, 2 baths, maid's room. Lot 60x150. This property is decidedly underpriced at $25,000.
GLENN & SMITH
633 South Western ave.
Next to Bank of America.
567-137. Phones. 567-874.

FOR $300 cash we will furnish the lot and build a house on it for you, financing the balance. Lots located in a restricted district, just south of the Goodyear factory.
SOUTHERN CALIFORNIA CONSTRUCTION CO.
1010-11 Loew's State Bldg.
Phone 821-956.

AN UNUSUAL OPPORTUNITY—
$18,000.
Balance at the end of the 2nd and 3rd yr. This should be considered a privilege, as it is seldom one can purchase, at any price, a home on South Orange Grove avenue, Pasadena. This home contains 12 spacious rooms on lot 210x155. Other details by appointment. Phone DUNKIRK 2588.

WILL SACRIFICE $10,000 HOME.
Must have $4000 cash. House unusually built, corner lot 54 by 152, 6 rooms, modern equipment, 3 blocks from business center. Apply owner, 325 S. CHAPEL ST., Alhambra.

$10,750—319 N. Windsor Blvd. LARGE living, BRIGHT, SUNNY dining room. MOST BEAUTIFUL bedrms., tiled bath, roomy kitchen, breakfast nook, patio. MR. THOMAS, J. B. ALTHOUSE CO., 315 S. Western. Drexel 4473.

2-STORY 8-room house on 7th ave., just off Washington on unrestricted lot 50x150. All built-in features, real fireplace, 3 B.R. upstairs, garage. Will sell furnished for $10,000. Cash $3500, bal. easy. 368-274.

SACRIFICE FOR QUICK SALE
Lovely new 5-room stucco bungalow, on large corner lot in W. Wash district, near car. Tile bath and sink. Gift at $7500, cash at $2300, bal. easy. SWAN REALTY CO., 3701 W. Wash. 368-274.

FOR SALE
An 8-room house on Rampart Blvd. where values are certain to increase. Attractive terms. Call MR. DEPP. Drexel 1104. Evenings Drex. 4628.

NEW 5-ROOM STUCCO—Only $6000, $700 down, $60 mo. Lawn and shrubs, near Wshgton Blvd. 20 min. west of Hill st. on 2 red lines. Also yellow 5c cars on Adams and Wshgton. PH. 761-604.

ONE MORE SACRIFICE
Owners new 7-room stucco bungalow, 512 N. Irving Blvd. Open 10 a.m. to 3 for inspection. PH. 430942. 437026.

NO. 3621 CIMARRON ST.—New 5-room stucco bungalow, tile bath and sink. Hdw. floors, lot 40x135. Garage. Sacrifice for $7250. Cash $1300, bal. easy. 368-274.

752 S. BRONSON—
2-story modern stucco home. Best buy in Wilshire district. Owner, J. R. MALONE, 567-585. Eve. 560-707.

A GOOD BUY near Pico, 4-room bungalow and garage, lot 45x145, $4950, terms, by OWNER, 363-164.

BY OWNER—My beautiful 2-story Spanish home, 150 No. Norton ave. Mahogany finish. Call and see it.

West and Northwest

OPEN FOR INSPECTION
ARTISTIC NEW SPANISH BUNGALOW
BEST VALUE IN WILSHIRE
LARGE COR. LOT NR. BEVERLY BLVD.
A model home substantially built, 5 rms. with beautiful walled garden with tiled balcony terrace. Large living rm. with huge old-fashioned fireplace, Douglas Donaldson Process walls. Special fixtures and decorations. Bath with shower. All modern conveniences. Garage. Lawns and shrubs. A distinctive high-class home for immediate sale at $13,500, on terms. See owner at property S.W. Cor. Bronson & Clinton or PHONE 569-441.

LARCHMONT BLVD.
WINDSOR SQUARE.
LARGE 6-room house, convenient to car line and stores. 3 large bedrooms, living room 15x30. Lot 50x140. E. front. Lots a block away are worth twice the price asked for this house and lot. Priced at $16,000. Terms. Open for inspection at 127 So. Larchmont.
J. F. EMMET
5617 Hollywood Blvd. 436-181.

HOLLYWOOD
HOME AND INCOME
ONE DOUBLE AND ONE SINGLE WITH THREE GARAGES, SPANISH STYLE, NEW AND UP TO DATE IN EVERY WAY. OWNER LEAVING CITY. MUST SELL IMMEDIATELY. CALL 1139 GENESSEE ST., HALF BLOCK NORTH SANTA MONICA BLVD. OWNER ON PREMISES.

UNUSUAL BARGAIN.
Beautiful 9-room, 2-story home, east front, between Washington st. & W. Adams, east of 9th ave.; 5 bedrooms, 2 baths, double garage, solid side drive. Lot 50x 150, worth $7500. For quick sale this home is offered for $11,500, with only $4500 cash, balance less than rent.
H. L. DEATON & CO.,
2145 W. Wasington st. Ph. 70156.

AUCTION SALE
MONDAY, FEBRUARY 25TH, 2 P.M.
508 N. Rampart, corner London St., one block north of Temple St. car line, best apartment site on Rampart Blvd., overlooking Westlake, Hollywood mountain view. Corner lot, 50x150, 10 minutes from Broadway. Don't miss this sale. February 25th, 2 p.m. S. K. NOLAND, Auctioneer, 916 Broadway Arcade Bldg. Phone MAIN 5271.

IF you are in the market for a fine home of 5 rooms, tile bath and sink on corner lot, located between Washington and Adams St., on west side, you can have mine & pay for it like rent, furnished & unfurnished & the price is right. Come in and see me today. At 912 S. GRAND AVE. Ask for MR. BORDON.

8-ROOM 2-story home, high class west side location. Priced at $13,500. Terms. Can accept closed car to $3000 as part and allow you what is really worth. Call OWNER, Beacon 4053.

GOOD BUY FROM OWNER—
New double bung., 4 rooms each side, hardwood all through. Double garage. Good income. 3411 WEST 27TH ST. No agents.

NEW 5-rm. stucco bungalow located btw. Adams & Washington, good location, for $6750, cash $2000, bal. like rent; you'll never regret buying this. PH. 769372.

$13,500—CASH $4000.
4-room duplex, modern, one block from Sunset Blvd. 6-cent fare. 3202 SUNSET BLVD. Phone 597-330.

$8500—10 RM. duplex, $5000 cash, enough said. GEO. E. STAIN, 3505 Sunset Blvd. 599720.

BARGAIN—New 7-room colonial bung., N. Wilshire. Schools, bus, cars, restricted. OWNER, 479-025.

$9000—DOWN $3000. 8-rm. dble. bungalow, modern, 2 blks. from Sunset, 6c fare. 3202 SUNSET BLVD. Phone 597-330.

NEW DOUBLE BUNGALOW, $7500.
1 block off Sunset, 15 minutes from Broadway, $2000 cash. DUNKIRK 6444.

DOUBLE bungalow near Beverly Blvd., close to S.B.U.C., 1 block from car. 321 N. KENMORE, Drex. 7139.

$1500 CASH, $65 per mo. Beautiful new 6-room bungalow, near W. Adams. 1607 W. 7TH. RIPLEY & RANKIN. 51944.

SUNSET BLVD. business lot, house assures int. on inv. 1335½ W. WASH. ST.

HOUSES—
For Sale
West and Northwest

SPLENDID 8-ROOM HOUSE
NORTH VERMONT AVE.
NEAR MELROSE
85x162
Ideal for studio, tearoom or lodging house; near State University, ample room for additional buildings. Vacant frontage in this block held at $500 a foot. This buy, with fine home and all, delivered less than $450 a foot. Greatest bargain on N. Vermont; no exceptions. Your prompt investigation necessary to secure best investment in business frontage, with quick turn speculative future. HOME REALTY CO., exc. agts., cor. Vermont-Beverly. Dunkirk 2310.

$5000 CASH
TAKES WILSHIRE BARGAIN
BALANCE EASY TERMS.
3 BEDROOMS, SLEEPING PORCH AND BATH UP, MAID'S ROOM AND BATH DOWN. SOLID MAHOGANY AND BEVELED GLASS IN LIVING AND DINING ROOMS. BREAKFAST ROOM. COOPER-BUILT.
515 S. VAN NESS.
OPEN FOR INSPECTION.

WONDERFUL HOME ON CRENSHAW.
8 rooms, two-story, 4 bedrooms, two baths. Hardwood floors throughout, real fireplace and unit floor heaters. Double garage. Lot 50x147, east front. New and strictly modern stucco. Crenshaw Blvd. has a great future. This home has front and side entrance and could easily be used as a two-family place without any expense for alteration. Will sell completely furnished if desired. Price unfurnished for quick sale, $16,000, $5500 cash. Ask for MR. GUNN.
CLARENCE URBAN,
3301 W. Washington. 769-397.

ANGELINA HEIGHTS—Close in, elevated residential section near Angelus Temple, Echo and Elysian Parks, between Glendale and Sunset Blvds. Only good car line serving high ground in city. Buy ahead of big improvements at low price. 12-rm. duplex, $8000, terms. 50x100, best cor. $6000, terms. 50 ft. front on car line. Make a cash offer or $3500, terms. See me for bargains, income, investments or rentals. Angelina Heights car to Douglas and go 2 blocks to 1112 W. EDGEWARE. Ph. 550576.

WONDERFUL CORNER HOME
Suitable for a DOCTOR. Small CASH PAYMENT, balance like rent.
APPLY OWNER
942 S. ST. ANDREWS PLACE.

HOME SEEKERS ATTENTION.
$1500.
Buys a new, modern bungalow, "CLASS AND DISTINCTION," 5 large rooms arranged to suit the most fastidious taste, tile bath, artistic decorations, large lot and garage, excellent location. Price $7350
ULRICH & CO.,
4217 W. Washington. Ph. 760-138.

HOME & INCOME.
Close-in new cor. double bungalow, only $12,600. Something different. $1000 cheaper than anything near it. Must sacrifice, and will include new furniture in one side. $7300 cash handles. Phone OWNER, 593-812.

COME AND SEE THIS
Attractive new 5-rm. stucco in Hollywood. Necessity of a quick sale offers an unusual opportunity. Reduced to $7500, $1500 cash. Think of it. Near cars, schools and stores. Take car or drive out Santa Monica Blvd. to Seward, 2 blocks So. to 6528 BARTON AVE.

ONLY $1000 DOWN for this new 6-room Colonial home and balance on very easy payments, 3 bedrms. & every modern feature, dbl. garage, lot 40x135. Total sale price only $5500. This will not last.
TUGMAN & WILSON,
Capitol 3378. 3405 Glendale Blvd., L.A.

WINDSOR SQUARE HOME.
$2000.
Handles beaut. new Italian villa, all large rms., 2 master bedrms., breakfast rm., dressing rm., hand dec. walls at a sacrifice by owner and builder. Phone HOLLY 6315.

A REAL BARGAIN on beautiful Crenshaw Blvd. 9-rm. 2-story modern house, near Pico. Owner will sacrifice for $12,500, cash or terms. Phone 74312. Owner's excl. agts.
BELL AND PAINE,
4151 WEST PICO ST.

7-RM. HOUSE FREE!
A lot 50x150 on 6th ave. bet. Wash. & 16th, with large 8-rm. home. Worth $15,000, BUT there is also a fine 7-rm. house on rear of lot. All for $15,000. $5000 cash. 73870.

FOR QUICK SALE—
5-room stucco modern bungalow, garage, in West Hollywood, bet. Sta. Monica and Melrose. Price $7750. Cash $2300. PETERSON, 5706 Sta. Monica. 437140.

SPLENDID bungalow, 6 rooms and den. Lot 50x177 to alley. Near St. James Park. Price $12,500. Full value in lot alone. UNION "SQUARE" REALTY, 2308 Union ave. Beacon 4870.

SACRIFICE SALE, S. RAMPART
English stucco, 4 flats, 6 rms. each, fine income, 60 ft. terraced lot, phone 430-942. MacDONALD & FISKE, Exclusive Agts. Beverly at Oxford.

FOR THOSE WHO LIKE to sleep upstairs. See this 2-story duplex at Culver City, built by Eastern architect, $11,500, good income, easy terms. Owner, 621 CHAMBER COMMERCE, Main 5626.

BEAUTIFUL HIGH W. ADAMS DIST.
New 8-rm. stucco, mah. finish, 2 baths, fine fix., all sunny rms. Terraced, 60x 140 lot. Sprinkling system. Must be seen to appreciate. 2516 10TH AVE., owner.

$6000 FOR quick sale. My 5-R. mod. bung., firepl., buffet, tile sink. Take $6000. Need $2000 cash. Open daily. 1622 ALLESANDRO, 3 blks. N. Sunset, 1 W. Glendale Blvd. REID, owner, 581713.

$350 CASH—$2600
New 3 rms. and bath, complete, off Riverside Drive within 10 minutes of 1st and Bdwy. Owner, 303 W. 1ST. 823-587.

BY OWNER—New bungalow with garage. Hdw. floors, breakfast nook, compolite sink, all built-in features. Cement porches and drive, $4500. Easy terms. 1730 MINERAL AVE.

BRAND new 4-room frame house, two squares from car line, lot 40x145 on Boulevard. $4750. Buy it for $1000 down and $45 per month. TUGMAN-WILSON, 3175 Los Feliz Boulevard.

NEW 4-room house, ½ block from car, school and stores, just north of Adams. Up to date in every way. 4960 W. ADAMS ST.

FROM GARRET TO CELLAR IN ONE DAY. Windows, woodwork cleaned, floors waxed, rugs dry cleaned and shampooed. THE ACME CLEANERS. Phone Metro. 1680

7-ROOM house located 1046 S. Serrano. Lot 46x135. Price $9000. $3500 cash handles. Courtesy to agents. Call MR. WRIGHT, 945 W. 7th. Ph. 33459.

SACRIFICE. Occ. Blvd., ½ blk. Sunset, 5 r. 2 bedrms, liv. rm., din. rm., large nook, lot 50x150, wth. $10,000. Pr. $7600, cash $5000. Fine view. 2800 Sunset. Drex. 4130

MISSOURIANS.
Owner, 6-room bungalow; going back; wants to sell to Missourian. Terms. 745 NORTH VISTA STREET, West Hollywood

$5800, BEAUTIFULLY furnished 5-room bungalow on car line, worth $8000, terms. Come today and see it. Must be sold. 1456 SUNSET BLVD., afternoons.

$1500 DOWN, BALANCE EASY
House on corner lot, 10th ave. and 23rd st. Open 2 to 4 o'clock every day. No agents.

NEW 5-rm. stucco bungalow, garage, beautifully decorated, block from Pico, $7300, $2800 cash. Consider good lot as part payment. OWNER, 430562, evenings.

LOOK—Old-time bargain hunters. 8 rooms, old home. Corner, 3 blocks Ambassador Hotel. $27,750, terms. Vacant lot worth price. TOM WEAVER. 568553.

$1500 CASH.
Owner must sell at once, beautiful new 5-room bungalow at sacrifice. 6160 SANTA MONICA BLVD., Hollywd. Ph. 470926

13 ROOMS, stri. 1st-class cond., for quick sale, $2500 and terms, income $325 a month and apt. 1543 W. 8TH ST. Ph. 581049.

$1000 DOWN.
NEW 5-ROOM STUCCO.
Garage, tile, auto. heater, near car, schools & stores. 4327 W. ADAMS. 74940.

$6100—DOWN $1500. 4-rm. modern stucco, new, 1 blk. from Sunset, 6-cent fare. 3202 SUNSET BLVD. Phone 597-330.

DEAL direct with owner of artistic 9-rm. stucco. 3 thousand under value. Fine location. Good terms. 1914 VICTORIA AV.

$4200, $1000 CASH, $40 mo., Hollywood Way, fine bungalow, garage, unsur. view. Before Thur. 1456 SUNSET BLVD., aftns.

NEW 4-rm. bungalow, two blocks south of Melrose ave., just off Van Ness. 5157 LA VISTA COURT. Ph. 474636.

4-ROOM house, $5250, $1000 down, close to W. Adams school, store and car. 4990 W. ADAMS. 763062.

BARGAIN—Beautiful 6-room home near L.A. High. 11th car. Must sell. Call 939 DEANE, 766517. By owner.

6-ROOM modern stucco, Heliotrope or Temple cars; $8000, easy terms. No agents. Phone mornings, DUNKIRK 2934.

$12,500—DOWN $3000. 8-rm. duplex, modern, one blk. from Sunset Blvd. 3202 SUNSET BLVD. Phone 597-330.

BY owner, desirable 5-room bungalow with patio, first-class condition, near Beverly and Western. 339 N. HARVARD.

$1900 CASH.
Beautiful 4-room stucco, hardwood floors, garage, $5200. Inquire 2017 SUNSET BD.

WELLINGTON Square houses and lots. F. C. McGARRY CO., 4576 W. Adams. 72082.

WILSHIRE RESIDENCE PROPERTIES
Merrick & Ruddick, Inc., 403 S. Hill St.

$4775. 2 bedrooms, $850 cash. West Adams. ½ blk. to car. PH. 760683.

NEW 6-room stucco near L. A. High. Only $2000 cash, balance easy. DUNKIRK 4333

HOUSES—
For Sale
West and Northwest

WESTCHESTER CORNER.
CLOSE TO WILTON SCHOOL.
4 BEDROOMS—2 BATHS.
A new house, immense living-room with fireplace, attractive dining-room, breakfast room, bedroom, bath and kitchen with tile sink. Three good bedrooms and bath upstairs. A beautiful big corner, east front, 2-car garage. Handy to one of the best schools in the city. A decided bargain at $17,500. Call MR. NELSON for appt.
KELLS & GRANT,
Wilshire at Western.
Drexel 0165. Drexel 0165.

WILSHIRE SPANISH BUNGALOW, $8500.
Beautiful, new, tile roof, stucco bung., close to Western Ave. Artistic, compact and complete. Large combination living rm. with huge old-fashioned fireplace; large kitchen with numerous bit-in. features, tile sink, buffet, nook; automatic hot water heater, tile bath with shower; large bedrm. All special decorations and fixtures. Enclosed open-air living rm. with tile floor, fountain and pool. Garage with storerm. Located in an exclusive garden court. Easy terms. Shown by appointment only. 569-441. No agents.

5-RM. bung., bargain, Windsor Square district, near Beverly Blvd. and Wilshire Country Club, large living and dining-rm. 2 large airy bedrms., tile bath and all built-in features, everything modern, artistic studio windows, real fireplace, beautiful surroundings, a splendid bargain, $12,500; easy terms.
C. F. OWEN CO.
3606 W. 3rd st., cor. Vermont Ave.
Phone Drexel 4485.

NEW WINDSOR SQUARE. NEW DISTINCTIVE ENGLISH HOME OF 9 ROOMS N.E. CORNER 1ST & WINDSOR BLVD. BEAUTIFUL EXTERIOR DESIGN. EXCELLENT FLOOR ARRANGEMENTS WITH MANY NOVEL FEATURES CONTAINS 3 BATHS. FINISHED IN MAHOGANY. A REALLY HIGH GRADE HOME. OPEN FOR INSPECTION. ED. O. & W. H. HAMILTON, 597-209 OR 470-933.

IF EVER a bargain was offered in a modern house this surely is a real one. A brand new 4-room house, two bedrooms, breakfast nook, kitchen, living room, screen porch, hardwood floors in every room. A three-room California Bungalow on rear of lot with garage. Price for the entire holdings, $5750. Pay $1500 down and balance easy. The lot measures 45x152. See Mr. Decker at TUGMAN-WILSON CO., 3178 Los Feliz Blvd.

FOR SALE $21,000
HOLLYWOOD CORNER DUPLEX MUST BE SOLD IMMEDIATELY. Brand new, 12-rm. two-story strictly modern stucco duplex. Double garage. Sprinkling system on lawn. Located on a corner lot, 1 blk. south of Los Feliz Blvd. and 1 blk. east of Vermont. $9000 will handle, balance good terms. Phone Mr. Mile or Mr. Cook, owners, 585-385 AND 583-563.

FIVE-ROOM HOME.
Splendid five-room home on West Blvd. Less than one block from car line, 2 regular bedrooms and extra disappearing bed in dining-room. Splendid value at $7500, $3000 cash, balance like rent. Ask for MR. GUNN.
CLARENCE URBAN.
Washington St. at 3rd Ave. 769-397.

TWO-STORY HOME, CORNER LOT.
Eight rooms and sleeping porch, 4 bedrooms, one bedroom, toilet and lavatory first floor. Located in beautiful Arlington Heights. A splendid buy at $14,000. Terms. Ask for MR. GUNN.
CLARENCE URBAN.
Washington St. at Third Ave. 769-397.

WILSHIRE VALUES
Are increasing faster than any other section. 723 Mullen ave., just around the corner from Wilshire, opposite Hancock Park, is a bargain at $21,000. Lot 50x165. 9 large rooms (living room 16x 30,) built-in dressing rooms. High school, intermediate and grammar schools near. Open 1 to 4:30.

SACRIFICE—
1167 N. ALEXANDRIA AVE.
North Wilshire. Beautiful 6-room new stucco bungalow. Tile bath. Mantel, drainboard, two bedrooms, breakfast room, hardwood floors throughout. Garage, etc. Price $10,500. MR. HOWARD. Owner, 599280.

FIVE-ROOM HANDSOME STUCCO BUNGALOW on 50x162 lot. Cement drive, enclosed bath fixtures, several fruit trees. ½ blk. from main boulevard. Price $4500. Less than cost. $1300 will handle. THE GILBERT WILCOX CORPORATION, 8433 Santa Monica Blvd. Phone 431-315.

$5250. BUNGALOW $1000 CASH
New frame up-to-date bungalow on corner lot 50x87. Room to build another house. All improvements. Yellow car. Only 8 blocks to State University. Act quick and make $2000. CARL COFFMAN REALTY CO., Cor. Melrose and Kenmore. Ph. 596832.

$15,000—ONLY $5000 CASH
MODERN 2-STORY, 10-ROOM RESIDENCE. 5 LARGE BEDROOMS AND SLEEPING PORCH. HIGH GROUND. CLOSE TO WESTERN. OAK FLOORS THROUGHOUT. GAS FURNACE. DOUBLE GARAGE, ETC., ETC. FOR THIS SACRIFICE CALL 368-272.

EXCEPTIONAL VALUE
Are you looking for an exceptionally beautiful house in an exclusive neighborhood? Lot 130x145. Eleven rms. beautifully arranged. Call at 1828 Virginia Road, Lafayette Square, or phone OWNER—766-641.

WILSHIRE SPANISH BUNGALOW, $8500.
NEAR BEVERLY BLVD.
Artistic, high-class stucco bungalow. Large living rm. Big fireplace. Special decorations and fixtures. Tiled bath, shower. New OUTDOOR LIVING RM. with tiled floor, pool and fountain. Garage. Lawns and shrubs. Call 891 N. BRONSON

SACRIFICE—New beautiful 12-rm. 2-story stucco home, mod. in every respect. Good west side location. Lot 60x150. Price $21,000. Easy terms.
C. C. BOYNTON.
229-230 Stock Exchange Bldg.
639 S. Spring St. Phone Main 3593.

ONLY $1000 DOWN—
Beautiful new five-room stucco bungalow and garage. Must act quickly. Price $7350.
J. W. CHAPMAN.
Corner Pico and Vermont. Beacon 0259.
BABCOCK INVESTMENT CO.

BEAUTIFUL BERKELEY SQ. DISTRICT
Owner must sell lovely 6-room house, strictly modern, 2 bedrooms and breakfast room, tiled bath and sink. On 24th near Gramercy. Furnished $13,500; unfurnished $12,000. Call 73566.

BARGAIN — $12,500, 9 RM. TWO-STORY HOME NEAR ADAMS AND NORMANDIE. OWNER BUILDING SMALLER HOME AND MUST SELL HURRIEDLY. SHOWN ONLY BY APPOINTMENT. J. M. BEST, 1200 W. SLAUSON. VER. 5025.

LOOK! FOR $2400 CASH
Bal. straight mtg., 7%, 5-room bungalow on beautiful Gramercy Pl., near Clinton. Total price $8500. OWNER, 879-926.

8-RM. beautiful furn., 1 blk from Westlake Park on Ocean View, 2 garages, lot 50x183, must be seen to be appreciated. Price $25,000. Half cash. This is a PICKUP. MILLER, HULL & GOGGIN, 3225 So. Figueroa St. Hum. 8230-J.

FOR SALE—Furnished or unfurnished new 5-rm. Spanish tile roof bungalow. Wilshire dist., 60 ft. corner, double garage. Will consider equity in good lot as part payment. MR. CAMPBELL, owner, 768969.

$5900. ONLY $800 DOWN—
2 bedrooms, living room, bath, kitchen, garage, beautifully finished. Near school, cars, stores. See Mr. Hanna, at TUGMAN AND WILSON, 3405 Glendale Blvd. Capitol 3378.

CLOSE-IN, 10-rm. house, nr. Figueroa-23rd, $3000 cash, bal. $60 mo. or more. Fine condition. Large lot. Few more hours at these terms. Hurry. RALPH S. PHILLIPS, 1027 W. Washington. Beacon 6620.

SIX rooms. Modern new bungalow. Garage, basement, furnace, built for home. Exceptional view, close in, valuable ground. See to be convinced. Worth more than price asked. HAMMELL, owner, Faber 1972.

LOOK—LOOK—LOOK
New stucco 2-story 7-rm. house, last word in finish and decorations. Shown from 2 to 5, at 116 NO. IRVING BLVD. Phone 436942.

NEW four-room frame with breakfast nook, 2 bedrms., large living-room, lot 46x152 on main Blvd. $5500. Buy it for $1500 down, balance easy. TUGMAN-WILSON, 3178 Los Feliz Boulevard.

$3000 down buys direct from owner, artistic, new Spanish home, just north of Wilshire Blvd. 3 bedrooms, 2 toilets, tile bath, beautiful decorations, double garage. Only $14,700. 664 S. CITRUS.

5-RM. mod. stucco, hollow tile, hdw. firs., gas furn., fireplace, tile bath, gar. $1750 down, bal. like rent. Owner, 357 CLIFTON WAY, 5 blks. W. & 1 blk. N. P.E. crossing Carthay Center on Wilshire Blvd.

954 SOUTH FEDORA ST.—NICE COTTAGE, TWO BLOCKS FROM AMBASSADOR, ONE-HALF BLOCK FROM 10TH ST. PRICE $8500. NET $3500 CASH HANDLES. OWNER, 905 FEDORA ST.

SICKNESS IN FAMILY gives you opportunity to buy NEW 6-RM. STUCCO bungalow at least $1000 under value. Close to W. Adams and Crenshaw. $2400 will handle. PHONE 74261.

$4000—4-room unfinished frame, new, $200 will finish. Worth $5200. Relatives disagreed. Lot 42x135, 1 block north of Adams, 5c car line. Act quickly. 5501 W. ADAMS.

BARGAIN—5-rm. plastered house, lot 50x150. Improved street. North of Sunset, $3800. $1500 down. Better hurry. 53579.

$9500, TERMS
Beautiful 5-room colonial bungalow near Western and Melrose. Strictly modern. 435-548.

GOING EAST, MUST sell furnished 5-room bungalow, large rooms, garage, near schools, close in. Good buy. 1700 MAGNOLIA.

LOOK AT 1624 S. HOOVER.
Only $7350 for 5 rooms, with frontage on Hoover. Some bargain. Terms. Information only at 1605 S. HOOVER.

$2800, $800 down, 3 rooms, garage, lot 50x150. 2239 ECHO PARK AVE.

HOUSES—
For Sale
West and Northwest

FOR SALE—BY OWNER—
2431 10TH AVE.
Elegant seven room chalet. Built like a battleship. Good basement, gas furnace, three tile mantels with Radiantfire heaters, tile bath, shower, extra toilet upstairs, heavy oak floors throughout. All built-in features. Very large front porch. Large garage. Situated on one of the most beautiful corners in West Adams Heights. East and south exposure. Lot 50x140. Also adjoining lot same size, total frontage 100x140. Alley in rear. All beautifully improved with flowers, shrubs, grape vines, nineteen fruit trees. A real home. Will sell with or without adjoining lot.

$9500. CASH $2500.
NEW SPANISH BUNGALOW.
WEST 29TH ST.
Artistically designed 6-room stucco, 2 bedrooms, tile bath and shower, select hardwood floors, breakfast nook, cement drive, garage, lawn and shrubs. Lot 50x 150. Price includes hangings and gas range. Mortgage $3500, 3 years, 7%. Trust Deed $35 per month. Owner forced to sacrifice. See it today.
H. L. DEATON & CO.,
2145 W. Washington st. Ph. 70156.

A GRAMERCY ST. BARGAIN.
Two-story, eight-room home on unrestricted lot 50x175, east front. Very large living-room and glassed-in sleeping porch, 4 bedrooms, glassed-in front porch, gas furnace, beautiful lawn and shrubs. Lot alone should be worth present price of property within 18 months for an apartment-house site as they are badly needed in this district. Price $13,500. Ask for MR. GUNN.
CLARENCE URBAN,
3301 West Washington. 769-397.

SACRIFICE
WINDSOR SQ. BUNGALOW
Forced to sell this wonderful 5-rm. stucco home on exclusive El Centro Blvd. High, sightly lot 50x150. You will find this beautiful place at least $2500 under any home of its class in the square. $5000 and easy terms gives you this home as it must be sold at once.
SHATTUCK-ROTH-ANDERSON, INC.
Beacon 0624. 1794 W. 10th st.

OWNER will sell his new four-room house on lot 50x135, on improved street, lawn, shrubbery, garage, radio, also foundation and flooring for three room house on rear of lot. Will leave draperies on windows, linoleum on floors, etc. Give me $5000. I will take $1300 down and $50 monthly. Have $2000 mortgage payable at 7% quarterly. Come out and see this house. MR. DECKER, 3270 Garden avenue, just off Glendale Blvd. Ph. Cap. 3378

HOME LOVERS
If you have $3500 and want an attractive 6-rm. home with east front, fine lawn, and shrubs, drive past 819 N. Kingsley Drive. I can save you at least $1000 on this property. No information on premises. Call Mr. Danger, 473-122.
MERRICK & RUDDICK, INC.
6681 Hollywood Blvd.

5-ROOM bungalow on rear of unrestricted lot, 50x145. Price $5000; $1000 down.

Beautiful new 5-room stucco bungalow, tile bath, sink, hardwood floor, exclusive district, near car, stores and school. Price $7200; $1500 cash down.
ROBERTSON REALTY CO.
Main Office 4010 W. 10th. 767-961.
Office No. 2, 4166 W. Wash. 766-923.

ATTRACTIVE FIVE-ROOM STUCCO—
Tile bath, sink, shower, pedestal lavatory, automatic heater, dandy nook, large screen porch, two large bedrooms, roomy closets, oak floors, built-ins, located between Washington and Adams Blvds. at 2130 28th ave. Open for inspection. Price $7500. Good down payment. Bal. like rent. Phone evenings, HUMBOLT 8393-W.

SPECIAL bargain. Short time only. Large 9-room residence on S. Wilton. Hardwood floors throughout, new unit gas furnace, large lot, paved street. Double garage. Price $12,000. Terms or $11,500 cash. ARLINGTON REALTY CO., 2710 West 16th st. Exclusive agt. Phone mornings 768-149. Shown by appointment mornings only.

FOR SALE—Elegant modern 11-room house, 4 bedrooms, 3 baths, double garage, lot 60x164 to a 14-ft. public alley, 1 block to Hollywood Hotel, lot is unrestricted and zoned for apartments. This is an excellent buy, house can be rented for $400 monthly, terms, shown by appointment only. BRANDT POSTELL CO., 6509 Hollywood Blvd. Holly 0384. Exclusive Agents

FOR SALE—By owner, furnished or unfurnished, at 11th and Western, beautiful new 6-room Spanish stucco. Hardwood floors, panel tapestry walls, bath, shower, tile sink, automatic heater, fireplace, garage, lawn, shrubbery, cement driveway. Price $11,800, $3000 cash will handle. Address 3160 WEST 11TH ST. Phone 769969.

EXCEPTIONAL BARGAINS.
We have several NEW, 5, 6 & 7-room bungalows, located near W. Adams & W. Washington Blvds., that can be purchased at builder's cost with small cash payments, bal. like rent. For fur. partic. see P. J. CIACCIO, 4177 W. Washington.

NEW bungalow, living room, two bedrooms, bath, kitchen, breakfast nook, hardwood floors, back porch, with heater and laundry tub, large front porch, lot 40x 145. Lawn and shrubs planted, attractively arranged. Price $5250, $2000 cash, balance $40 mo. 2563 BURNSIDE or 37th ave. Call evenings or Sunday.

CLOSE TO WESTERN AND SANTA MONICA BLVD. 6-rm. on La Mirada, $10,500. 5 rms., furnished, $12,500. 6 rms., 2 blk. from Western, $10,000. 5 rms., 2 blk. from Western, $15,000. Property unrestricted.
E. J. HAMPTON, 1127 N. Western.
Holly 0489.

SACRIFICE—Owner must sell 9-rm., 2-story frame house, located on N. Benton Way. Hdw. firs., large rms., 2 baths, gar., good view, lawn & shrubs. Lot 40x150. High ground. Call & make us an offer.
C. C. BOYNTON,
229-230 Stock Exchange Bldg.
639 S. Spring St. Phone Main 3593.

WE just sold one, but this is still better. 5-room house in the first block in Atwater, right where the subway will stop. This can be bought for $6500. $2100 cash. It's well worth looking at.
TUGMAN & WILSON.
Cap. 3378. 3405 Glendale Blvd.

$4500, FURNISHED, $1000 DOWN
3 rooms, bath and dressing room, nicely furnished. 300 feet off Sunset on future business street. This ad will not appear again. LONDON REALTY CO., [illegible] Sunset.

BRAND new stucco of 5 rooms, three bedrooms, all hardwood floors, tile sink & bath, large lot, double garage, basement laundry. $7500. Owner will take $2500 cash and balance like rent. TUGMAN-WILSON, 3178 Los Feliz Boulevard.

HOW'S this for a buy? 2 houses on large lot, showing a nice income. Can be bought for $5500, $2000 cash, $75 per mo. Close to car line in nice neighborhood. This won't last. TUGMAN & WILSON, 3405 Glendale Blvd.

$9500—6-ROOM STUCCO—
3 bedrooms (1 bedroom has separate entrance and plumbing, rents $40 mo.) Terms. Also Larchmont home for $12,500. SPAIN, Realtor. 3300 Sunset Blvd. 599-720.

FOR sale to settle estate, 8-room two-story house, 1246 West 30th st. Lot 50 x137½ to 16-ft. alley. A good buy at $12,000. Can be seen any time. Call and make offer. No agent.
BENJ. MULL, Executor.

LARGE house, lot 50x175 and gar. on 17th st. by E. V. LANDT, Ph. Metro. [illegible]

South and Southwest

FOR SALE—10 new bungalows on sale this week. Latest artistic stucco, up to date real homes. Special prices and terms. Worth while. See Brownfield, owner and builder, 5619 4th Avenue, near Slauson, and
THE McCARTHY COMPANY,
621 A. G. Bartlett Building. 870-178.

JUST A LITTLE DOWN.
AND $45 MONTHLY.
NEW 5 RMS., $5400. COMPLETE. CURB. WALKS. HIGH LOT. YELLOW CAR. HDWD. TILE. NOOK. EVERYTHING. OWNER ON PREMISES. DRIVE OUT 8TH AVE., FROM SLAUSON AVE. TO 2331 SOUTHWEST DRIVE.

BARGAIN.
$750 DOWN. $5350 TOTAL.
WORTH $6000. SEE THIS BUY. BEST BUILT NEW SPANISH STUCCO IN S. W. 2 BEDROOMS, HDW. FLOORS, MODERN, NOOK, GARAGE, FINE LOT. EVERYTHING IN. 2321 W. 54TH.

$5500—$575 DN. PAY LIKE RENT—
Stucco, comb. living & dining room, 2 bedrms., large kitchen, breakfast nook, alcove bath and shower, garage, high ground overlooking city. Close to school. MR. COPSON, 1725 W. Slauson. Ver. 3404. Res. Univ. 3329.

IF you want a real home, I've the best in the S.W. 7-rm. furnished bungalow with all hdw. floors, large closets, coal furnace, fine cellar, double garage, lot 40x188. Must be seen to be appreciated. $18,000. 1474 W. SANTA BARBARA. Univ. 6482.

MODERN 6-room bungalow on La Salle near Santa Barbara, close to school, cars and stores, large east front lot, excellent location, refined neighborhood, priced $1500 below value at $7800. NELSON BROS., 1530 W. Santa Barbara avenue, exclusive agents.

$150 DOWN. 2-room house, large lot. $250 down, 3 room and bathroom, lights, water and gas in. $500 down, 4-room near Moneta, only $2200. 8362 MONETA AVE.

WESTERN AVE. BARGAINS—
All north of 54th st.
50x135, $18,000. Terms.
44x120, $17,500. Terms.
60x140, $16,500. Terms.
5610 SOUTH VERMONT AVE. Univ. 3847

2 HOUSES ON 1 LOT, $3600 DN.—
Bal. $60 mo., 5 rms. and new 3-rm. gar., side dr. Rental value $110 mo. Good loc. nr. 54th & Western. $8500. Leaving city. Must sell, want offer. COTTRELL, 1560 W. 54th st. Ver. 6178.

OWNER must sell in beautiful Rodgers Park section 5-room modern bungalow, 2 large bedrooms, large clothes closets. $1000 down, $50 month. Inquire 1342 WEST 71ST ST. Phone Vermont 5070.

COLONIAL, 5 rooms, southwest, $5850, $2000 cash. 2230 W. SANTA BARBARA.

HOUSES—For Sale

South and Southwest

AUCTION SALE.
Sunday, February 24, at 2 p.m.
Double bungalow.
1822 W. 55TH ST.

4 rooms each side, living-room has fireplace, dining-room has built-in bed, dressing table and mirror, tile bath and sink, breakfast nook, laundry room and tray, hardwood floors throughout, double garage, side drive. House is stucco, pebble-dash finish. One side occupied by owner and other side leased.

Take 54th st. car, get off at Normandie, go one block south & half block east.

S. K. NOLAND,
Auctioneer.
916 Broadway Arcade Bldg.
Phone: Main 5271.

FOR SALE—IMMEDIATE ACTION.
4817 7TH AVE., near 48th St.
Modern English manor-type home, built about 2½ years, has had the best of care, is in perfect condition, 6 splendid large rooms, all hardwood floors, tiled bath, etc., garage, side drive, real open fireplace, large 50-foot lot, beautiful lawns, shrubs and flowers front and back. Refined neighborhood, values increasing daily, best car service. Business compels owner to travel. Will sell completely furnished or unfurnished, about $8200 required, balance terms. This is a most unusual opportunity. Owner, 4817 7th Ave.

$13,000. CASH $5300
A perfect beauty. A really attractive home, 5 rooms, Belgian stucco, north front, large lot, large bath with shower. A real fireplace, breakfast nook and double garage, located on Lindley Drive, where it would appeal to you. See it today. This is the place for the upper crust. LA FOND & RIVARD, 3725 S. Western ave.

$800 DOWN
5-room house, screen porch and breakfast nook, garage. Close to school and 5c car line. $4200, balance like rent. 4103 MONETA. 290415.

HOUSES—For Sale

North and Northeast.

MY beautiful little home, 3 large rooms and bath, close to school, stores, on 5c car line. This is a snap at $3500. $750 down, $45 per mo. Take E car to W. Ave. 32, walk 1½ blks. E. to Carlisle st. 3181 CARLISLE ST. Owner.

$800 CASH
CHARMING LITTLE HOME
2-room bungalow and garage. 50x150. Price only $2900. BERT C. BROWN CO., 2630 Dayton ave. Capitol 4049.

FOUR ROOMS, SLEEPING PORCH.
Modern, good close-in location, half block from red and yellow car.
Price $3750. $2000 down.
4217 PASADENA AVE., Garf. 1600.

SACRIFICE
5-room modern bungalow and garage, close to school, stores and cars. Level lot 45x130, $4750, $1750 cash, balance $40 mo. Ph. ANGELUS 2961.

RAILROAD MAN MUST SELL
$500 DOWN ONLY $3000.
THREE DAYS ONLY
4 rms., hdw. floors, 1½ blks to car.
See MR. OWEN, 4328 Pasadena ave.

BARGAIN FOR CASH
5 Rooms, 2 Bedrooms, Lot 40x135
Open Fireplace. One Block to car.
Bank will loan $2000. Price $5500.
4217 PASADENA AVE. GAR. 1600

MUST sacrifice unfinished house, 3 rooms and bath, lot facing 2 streets, $2300, $800 cash, 2 blocks business center and 5c car. Owner, GARFIELD 2867.

MOD. 6-rm.; 3 bedrms., fireplace, built-ins, garage, large lot. A real home. Near Prot. and Cath. schools and churches. $5500, easy terms. 3770 E. 6TH ST.

20 LOT 20
3½ ACRES OR ABOUT 20 LOTS.
TOTAL PRICE $4250—$1500 DOWN.
5834 YORK BLVD. GARFIELD 0000.

$500 CASH, $3250 PRICE. 6-room house, good large lot. Close to school and stores. A snap at this price. E. D. BINGHAM, 3500 Dayton ave.

NEW 5-ROOM STUCCO HOUSE, 2 BEDROOMS FOR $2500 CASH. CLOSE IN.

HOLLYWOOD—For Sale, Ex., Wanted, To Let

6710 ALTA LOMA TERRACE
Within 150 feet of car line.
And yet you can scarcely believe that you are still in Hollywood. Quaint old world street with charming old English architecture. A 5-room home that will delight the artist. A perfectly proportioned house, built wholly by day labor. Exquisite hand wrought fixtures. A tree shaded patio. All for $12,600. Less than cost.
Open 2 to 4.
HENRI P. GUERTIN
6407 Hollywood Blvd.
Phone 471 181.
Open Evenings.

OWNER AWAY SAYS SELL
1808 CHEROKEE AVE.
Fine 8-room 2-story house, 4 master bedrooms upstairs, gar. Location 1 blk. No. of Holly. Blvd., 3 blocks from Grauman's Theater. Excellent apartment site. Lot 50x135 alone worth $25,000. Want something to resell—here it is.
Our price for quick turn, $20,500, easy terms.
CLARKE & NICHOLSON
Exclusive Agent
6420½ Hollywood Blvd. Ph. Holly 3415

GREAT SACRIFICE.
ACTIVE BUSINESS FRONTAGE
100-ft. front, with alley in rear on Santa Monica Blvd. near Western. Only $400 per ft. Adjoining property held at $750. Must be sold this week, one-half cash, balance three years. See Mr. Binney.
A. A. POINTER.
8307 Santa Monica Blvd.
434-505. 432-647.

WHY WORK?
When this exceptional Hollywood lease will give you back the total cost in 2 years. Then net you $6000 a year for 8 years. Give you $8000 worth of furniture free. Also a bonus of $720 at end of term.

ALL FOR $8500.

CALL R. Haislip ....473-151.

HOLLYWOOD—For Sale, Ex., Wanted, To Let

1621 GENESEE
Less than ½ block to Hollywood Blvd.
Open 2 to 4.
8 rooms, 4 large bedrooms, 3 baths. A Dentzel-built home. All rooms hand decorated in oil, mahogany trim, double garage. An east frontage of 55 ft.
HENRI P. GUERTIN,
6407 Hollywood Blvd.
Phone 471-181.

EXCHANGE—Western nr. Sunset for income W. or N.W. to $20,000 and cash. Partly improved, fair income. Unusual opp. Add. PETERSON, INC., 1207 N. Western

SOUTH HOLLYWOOD—$3500 handles 2 5-room stucco bungalows. Income $135 mo. Terms easy. OWNER, 948 N. Van Ness.

MY double stucco bungalow at 822 SYCAMORE AVE., Hollywood, is for sale. Let me show it to you today.

$1750 CASH—
2 houses on one lot, good income. HOLLY 1445-1446.

NEWLY furn. 4-rm. in bungalow court, near Junior High. 5746½ FOUNTAIN AVE.

UPPER 6-room flat, 2021 CANYON DRIVE, north of Franklin: rent $100.

NEW hillside home, $7000, $500 dn., want car, lot, T. deeds. 4023 Camero. 595977

BEVERLY HILLS—For Sale, Ex., Wanted, To Let

FOR
WILSHIRE BUSINESS FRONTAGE IN
BEVERLY HILLS

GLENDALE—For Sale, Ex., Wanted, To Let

1060 FT. FLOOR SPACE
New frame bungalow, 2 bedrooms and enclosed tub, tile sink, real fireplace, etc. We believe this is the best buy in Glendale. Location, size and construction considered. Price $5500.

A real home on West Acacia for one who believes in substantial values. Phone for appointment and let us show you this big comfortable home. 3 bedrooms. Close to Central and Brand. Will trade for smaller place or good lot as part payment. $12,500, terms. Listing service.
THE KIRK-BUIE COMPANY
1131 E. Colorado.

IF it's a real buy in Glendale I have it listed. I personally inspect all property before listing. H. M. BENNETT, 600 S. Brand, Glendale.

MY $1000 equity in Glendale lot, restricted district, for sale or trade; will sell for $700 cash, am leaving town. A. FRANKLIN, 151 N. Main, Main 2660.

CORNER lot for double or single, not over $1500. Give price, location, terms. Address V, box 206, TIMES OFFICE.

PASADENA—For Sale, Ex., Wanted, To Let

BY ANNANDALE GOLF CLUB.
Elevation 1000 feet.
LOT & HOMES—ACRES
$2500 up; terms easy. Improvements in and included in prices; advance in values assured where Pasadena and L. A. meet. Famed for residential section. Only 20 minutes from City Hall, L. A. Phone Fair Oaks 6492 for one of our autos or drive out Pasadena ave. and Ave. 64 to our office, opp. Annandale Golf Club Hse.

PASADENA HOME FOR SALE.
West Cal. street, one-half block from Orange Grove avenue, on car line. Two-story, four bedrooms, three baths, sleeping porch, maid's room with bath, lot 80x310, garage with gardener's, chauffeur's quarters. Price $35,000. Terms. Telephone 882156.

HUNTINGTON PARK—For Sale, Ex., Wanted, Etc.

OWNER must sacrifice for quick sale, dandy bungalow, 4 rooms and bath, absolutely modern. All built-in features, 2 large closets, large screen porch. Cement floor, garage, front entrance. Corner lot. Nice green lawn with row of palms on each side of beautiful street. If sold by the 25th, price $4500, down payment $800, monthly payment $45 including interest. Furniture and draperies also for sale, cheap. A real bargain. Must be seen to be appreciated. Huntington Park district. Phone GARFIELD 2952.

$3000 BUYS NEW, MODERN 7 ROOM STUCCO BUNGALOW ON CORNER LOT IN HUNTINGTON PARK

Fine brand new 7-rm. house, hardwood floors, sun parlor, double garage, new gas stove, built-in features, modern kitchen, lot 45x124. Only $9000. Balance in 3 years. Will consider trade for smaller house in Eagle Rock. Call 876-382, ask for E. H. CORDER.

FOR SALE—Two Walnut Park residence lots, 54x130 and 75x130, bargains. OWNER, 327 California st., Walnut Park. Phone 361227.

TWO 5-ROOM bungalows close in to be sold at a sacrifice—PHONE 768-364.

SANTA MONICA—For Sale, Ex., Wanted, To Let

$10,000, TERMS for 3 acres on rim of Santa Monica Canyon, ocean and mountain view. City utilities, landscape. Best buy in small estate in So. Cal. Restrictions.
MORTON & FRANKLIN,
OCEAN AVE. & COLORADO.
OPP. SUNSET INN.
PHONE 23974, SANTA MONICA.

GET OUR FREE MAP AND LIVE LIST of best buys in Santa Monica.
KOCH REALTORS, Bank of Italy Bldg.
7th & Olive, Los Angeles. Met. 3329.
Santa Monica Office—1352 3rd St.

CLOSE in improved 150 ft. corner on Wilshire blvd., less than $150 front foot, should double within ninety days. H.

CITY LOTS AND LANDS—For Sale

FRONTING GOLF CLUB
LOTS—HOMES—ACRES
TERMS EASY.
You'll Find
MANY DISTINGUISHING ADVANTAGES HERE.

1ST LOCATION.	Fronting Annandale Country Club Golf Course. At the very front door of Pasadena, where Pasadena and L. A. meet—but within Pasadena's city limits. Elevation 1000.
Only 20 minutes' Ride	from L. A. by direct Boulevard to these club lots.
IMPROVEMENTS.	Gas, water, sewer, lights, gutter, curbs and pavement in, included in price of only $2500 up.
(High class) Low in Price.	No other price as low—no terms easier considering high character of property. Hundreds of thousands of dollars are now going into public improvements here. For unsurpassed scenery and wonderful drive visit this property, or phone Fair Oaks 6492 for one of our autos.
HOW TO DRIVE OUT.	Take Pasadena Ave. and Ave. 64 to office of

COLIN STEWART REALTY CO.
Opposite Annandale Country Club
Golf Course Club House.

CHOICE LOTS IN WILSHIRE DISTRICT
High and sightly duplex lot in fast-growing district near L. A. High School and 5c car line. Price $5250.
High-class residence lot, 60x154 ft., on S. Gramercy near 10th st., near schools and car line. Price $6500.
Melrose ave., unrestricted business lot, 46x135 ft., just west of Western ave. Price $11,500.
See MR. DEIGNAN, with
FRANK H. BROOKS, Realtor.
244 S. Western Ave. Dunk. 0700.

CITY LOTS AND LANDS—For Sale

BUILDERS AND INVESTORS,
ATTENTION!
GRAND VIEW TERRACE
THE TRACT DE LUXE

Three hundred lots in Grand View Terrace to be offered to the public at prices from $1000 to $3500. Water, gas and sewers to be laid in, streets to be paved with concrete without extra cost to buyers.

Drive out North Broadway to San Fernando Boulevard to Locsmore avenue, or take Eagle Rock City street car to Locsmore, then north to Isabel.

Terms of sale, 15 per cent cash and 2 per cent or more per month, including interest.

Let us show it to you today.

I. H. PRESTON, OWNER,
820 Van Nuys Bldg.
Phone 825007 or call at tract office, corner Isabel and Altamont streets.

LOTS—
ON SANTA MONICA BOULEVARD
BUSINESS PROPERTY
40x130 ....$3000
40x130 3500
ON CHILDS BOULEVARD
NO RESTRICTIONS
45x120 ....$2450
40x130 ....$2750

BUSINESS PROPERTY—
For Sale.

ATTENTION, INVESTOR IN BUSINESS PROPERTY.

Look at S.W. cor. 16th and Oak, 107x ??. Note its proximity to Figueroa and consider its possibilities for loft bldg., auto or light industrial enterprise, account "D ZONE." See if you can buy any near-by corners at price of less than $500 a foot; then figure this corner offering at $42,000, half cash. Owner's urgent need of funds to protect other investments makes it possible to quote $42,000 (less than $400 a foot) for a holding ultra-conservatively worth $54,000; 16th st. is moving forward and the year is not far off when close-in frontage will command $1000 a front foot. See WHEELER, Exc. Agt., with HOME REALTY CO., Cor. Vermont-Beverly.

BROADWAY
THE HEART OF BUSINESS DEVELOPMENT

THINK what Broadway values will be when this main thoroughfare is cut through.
THINK what a lot 51x120 feet to alley will be worth then.
THINK of this lot being improved with a two-story brick apartment building, with a good income, and then
THINK of being able to buy this property for $45,000.
THINK, this property is just 38 feet from Broadway and controls entire Broadway corner frontage.
ACT QUICK
C. D. SHEDENHEIM REALTY CO.
114 E. Washington st. 284-180.

HERE IS ONE
REAL BARGAIN, NORTH

INDUSTRIAL PROPERTY—
For Sale and Exchange

WE SPECIALIZE IN CLOSE-IN INDUSTRIAL PROPERTY.

LOS ANGELES.
62 ft. north Pico. Improved, $750 ft.
50 ft. south Wash., house, $370 ft.
SANTEE ST.
50x150 ft. to alley, near 10th, $550 ft.
Large corner north of Pico, bargain.
50x142, a wonderful buy, $300 ft.
MAPLE AVENUE.
50x147, alley, improved at 10th, $500 ft.
50 ft. alley corner near 11th & Maple, $375 ft.
SEE MR. GREGG.
W. I. HOLLINGSWORTH & CO.,
879651. Realtors,
Hollingsworth Bldg., 6th and Hill.

INDUSTRIAL SITES WITH TRACKage main line S.P.R.R., Los Angeles, fuel oil, gas, electric power. Adjacent fast growing, clean residential district. Any size tracts. Apply to owners for price and terms.
JENNEY REALTY COMPANY,
410 Pacific Finance Bldg.
Also agents trackage property on all railways and harbor, for sale and long lease.

SNAP.
INDUSTRIAL PROPERTY.
INCOME $200 PER MO.
43x150 to alley, on San Julian north of Pico. BEST BUY IN DISTRICT. BLDGS. in excellent condition, assuring good recovery.
PRICE $10,000, REASONABLE TERMS.
J. A. Campbell,
THE T. J. LAWRENCE CO.,
708 West 6th St. 870-878.

INCOME PROPERTY—
For Sale

HOLLYWOOD
APARTMENT HOUSE
ANNUAL INCOME $54,000
And only $50,000 cash required to handle this beautiful and exclusive new 3-story Italian Renaissance building, located on valuable corner 85x135, just above the blvd. in the immediate business center of Hollywood. Over $40,000 worth of exquisite new furnishings included. Will take good negotiable for equity or might consider good clear Los Angeles property for part. Must sell immediately.

ANOTHER SNAP
INCOME $17,340
New, completely furnished 2-story brick apt. bldg., just north of the blvd. 12 singles and 4 doubles. Every modern feature. Poor health forces owner to sacrifice. One-third cash will handle. No phone information on these. For appointment call Mr. Markwell.
SENGEL & CO.
6344 Hollywood Blvd. 432-365.

30% INVESTMENT.
NET $10,276 YEARLY—EVERY YEAR.
Now if you are looking for an apartment-house don't waste any time trying to figure out why the owner wants to sell quick. His reasons do not affect the value of the property, and it is the best apartment-house buy in all Hollywood. The lot frontage carries a value almost equal to the purchase price. GET THAT! Come in. Let us show you this proposition immediately. We'll give you such facts and particulars you will want and make us an offer for this big interest-earning investment. See MR. EMERSON or MR. HARVEY.
MERRICK & RUDDICK, INC.,
6681 Hollywood Blvd. 473-122.

DUPLEX SACRIFICE
JUST COMPLETED
BUILDER'S PRICE
10-ROOM NEW STUCCO

INCOME PROPERTY—
For Sale

$145,000
2-STORY BUILDING
WILSHIRE DISTRICT
We offer for sale one of the best income properties in the entire Wilshire district. This is an exceptional transfer corner facing two boulevards. 9 stores on first floor and 7 offices on the second floor. Income for first year is $16,740, on secured leases. Gradual increase after first year. Price for the next few days on this property only $145,000, $70,000 cash. This shows over 13½% net the first year after deducting all expenses.
For this and other desirable income properties, see MR. FORD, with
FORD & BECKER
607 S. Western ave. Dunkirk 1000.

$7000 SECURES 4-FAMILY FLAT WITH BUNGALOW AT REAR.
Near Vermont ave., close in. 4 flats, 2 furnished. Lot 60 feet frontage, highly improved. Bungalow at rear. Garages. Cannot be duplicated at the price, $21,000. Call exclusive agent, MR. KELLY, 822261, or evenings, Dunkirk 3354, with J. M. FRENCH CO., 404 Hillstreet Bldg., cor. 8th and Hill sts.

FOR SALE—INCOME PROPERTY.
We have several hundred income properties for sale and could use an experienced high-class income salesman. Provided you are such a man there is an excellent opening for you with us. See MR. FORD, with
FORD & BECKER,
607 S. Western Ave. Dunkirk 1000.

THREE EXCEPTIONAL BUYS IN INCOME PROPERTIES
Bungalow court, walking distance. $4000 will handle.
Apartment house, Wilshire district. Nets $500 monthly.
Attractive income producing flats. Clears better than $500 monthly.
WOODFORD RENTAL COMPANY
402 Delta Bldg. 423 S. Spring st.

INCOME PROPERTY—
For Sale

SPECULATORS.
INVESTORS.
ATTENTION.
WESTERN AVENUE FRONTAGE.
PRICE $25,000.
Lot 50x150, big ten-room house. Leased for $150. Worth $30,000. OWNER BROKE and must have cash. Only $13,000 required. You pay no commission. CALL MR. TOADVINE, DUNKIRK 0469.

UNUSUAL WILSHIRE INVESTMENT
805 NORTH ST. ANDREWS.
(N.W. cor. St. Andrews & Marathon.)
PRICED TO SELL—ONLY $75,000.
TERMS ARRANGED.
8 4 and 5-room units, just completed, living-rooms 14x22, hand decorated walls, wrought-iron lighting fixtures, large dressing rooms. Tile baths, Pembroke tubs, showers, built-in ice boxes and many other features not usualy found in income properties.
Open for inspection. Owner on premises or PHONE DUNKIRK 4831.

$8000 SECURES NEW STUCCO WILSHIRE 4-FAMILY FLAT BUILDING
Choice location, close to Vermont ave. and one block to Heliotrope car line. 4 flats, tile bath and sink. Gas radiators vented in each room. Large east front lot with paved alley at rear. 4 garages. Special price $22,000. Annual income $3480. Exclusive agent, MR. KELLY, 822-261, or evenings, Dunkirk 3354, with J. M. FRENCH CO., 404 Hillstreet Bldg. Cor. 8th & Hill st.

NEAR 6TH & VERMONT
4-Family Flat
$8000 Handles, $100 per mo. including interest on the Trust Deed.
This excellent property is leased, showing a good income.

INCOME PROPERTY—
For Sale

HIGH-CLASS APARTMENTS
IN BEST WILSHIRE LOCATION.
Most modern in city with twin beds, electric dishwashers, radio connections, 2 lavatories, individual rear entrance to each apart. & many other exclusive features of comfort and privacy, elaborately furnished, absolutely unique in floor plan & equipment. 6 garages. Income at present $15,180, at very conservative rentals. For sale by builder & owner at $75,000, including furniture & lease.
O P. CRAMER, PHONE 56316.

SUBURBAN PROPERTY—
For Sale

EXCEPTIONAL VALUE IN
HOME AND GARDEN SITES
Before you buy a lot or build, investigate the new TOWN OF TEMPLE, 12 miles from Los Angeles, at the end of the P. E., Alhambra line. Ideal climate, fertile soil, mountain water. 50x175-foot lots as low as $1200. Half acre garden plots and chicken ranches, $1950, including water, gas, electricity and street improvements. Excellent school facilities and good transportation. MARSH & COUGHRAN, 808 Union Bank Bldg. Phone 826736.

THIRD ACRE—LITTLE FARM—
Temporary Home Allowed
$1000, $50 Cash, $15 a Month.
100 ft. by 141 ft., near Alhambra. 8 miles to L. A. Rich garden soil, will grow anything. Cheap mountain water installed. Put up a small home and raise vegetables, chickens and fruit an

SUBURBAN PROPERTY—
For Sale

Monrovia

5-Room house, modern, built 2 years. West of Myrtle ave. Lot 50x150. A neat, attractive place for $3250.

4-room house. Lot 50x154. North of Lime, west of Myrtle. Age 2 years. For $2625, $500 cash. If you are renting better let us show you this.

Sixteen acres. Close to Monrovia and under oil lease. $1400 per acre. Will sell all or single acres. Fine for poultry ranches or residence sites. Good terms.
WILSON REALTY COMPANY,
308 South Myrtle. Opp. City Hall.

THE BEAUTIFUL
45 MINUTES FROM BROADWAY.
An ideal city amid orange groves and foothills. All city conveniences combined with the beauty of nature and the atmosphere of a home place. A short drive along scenic boulevards or by fast P. E. service, brings you to MONROVIA in 45 minutes.

FOLLOWING ADVERTISERS ARE MEMBERS MONROVIA REALTY BOARD

FOR SALE ACREAGE
Large corner, 208x217, 4 big lots, east and north frontage. Fine view of mountains. Water, gas and electricity. 8 walnut trees.
EVANS REALTY CO.,
206 S. Myrtle ave., Monrovia.

YOU MAKE MONEY
ON LOTS BOUGHT AT OPENING PRICES IN BEAUTIFUL LIVE OAK TRACT ON FAMOUS FOOTHILL BLVD., MONROVIA, LITTLE DOWN, BALANCE MONTHLY.
SAN GABRIEL VALLEY LAND CO.,

Dandy 6-room stucco bungalow, close in and well located. Can't be duplicated for its price of $6000.
J. FRANK LONG, Realtor,
141 W. White Oak. Phone Black 184.

HARBOR PROPERTY—
For Sale

San Pedro

AT SAN PEDRO—
WAREHOUSE AND INDUSTRIAL PROPERTY CONSISTING OF
277 acres, wonderful site for warehousing, industrial and subdivision. Railroad facilities, adjoining Standard Oil and Union Company's property. Absolutely greatest sacrifice in Southern California. For information call
JAMES T. MANDLEY, 473668,
or
JAMES J. DONAHUE, Drex. 4561
3778 Wilshire Blvd.

FOR BARGAINS in lots, houses, BUSINESS, income property and genral exchanges. See HARBOR REALTY CO.,
536 W. 11TH ST. PH. 1268-J.

OPPORTUNITY knocks in San Pedro. For proof of this, call MR. ALLEN, Ph. S. P. 588. Watts Realty Co., 1131 Pac. Ave.

$11,000—$1500 cash, bal. $65 mo. 2 3-room and 1 2-room furnished on 14th st. Address M, box 82, TIMES OFFICE.

BUSINESS property and investments. E. G. WHITLOCK CO., 620 Pacific ave.

FOR business opportunities and homes call at Beacon and 4th. O. PAUL LICHENOG.

Torrance

FOR SALE—New 8-room 2-story residence, very finest throughout. Built for my home but never occupied. OWNER, 1176 Boston st., Pasadena.

A. L. SALTER, Realtor, 1310 Sartori st. Business or residence lots at bargain prices. PHONE 68.

Wilmington

"B" ST. lot $2000. Canal st. $1200. 40 acres at $4750. Anaheim corner, 66 ft., only $12,000. Money-makers.
F. J. BUCKLEY & CO.
111 W. Anaheim st. Wilm. 55-J.
L. A. Office 632 W. 6th. Main 0447.

WE will sell your property if priced right. Let us have your listings. THERE is no boom here. JUST a natural growth.
WILSON AND WILSON,
511 W. Anaheim. Ph. Wilmington 480.

50x120, CLOSE to Canal St. depot, $5000,

COUNTRY PROPERTY—
For Sale

NORTHERN SAN DIEGO COUNTY IS NEXT BIG FIELD FOR SUBDIVISION.

The subdivider, speculator or investor who fails to be prepared for the coming rush to Northern San Diego county will soon find himself on the outside, looking in—"cussing his luck" instead of his lack of foresight.

Countless millions in big profits will be quickly made, and that is the very last of the high-class sections of Southern California yet to be exploited.

When publicity "breaks" on this last spectacular opportunity the thousands of would-be speculators will have to get even by buying at retail instead of wholesale.

The investor who fails to follow quickly in the wake of the Santa Fe Railway Company, the Pacific Electric and many other heavyweight land developers who are now setting the stage for unparalleled activities in Northern San Diego county will soon be listening to the old, old story of how this or that "lucky" person got in on the ground floor and picked up the state's best land at $200 an acre and closed out at $2500 an acre.

I have operated for several years in Northern San Diego county and can point the way to the district's very choicest opportunities—deals which, when announced, will make those in control the envy of millions whose hindsight is better than their foresight.

If you are too busy or too lazy to spend ten minutes acquiring exact and reliable information, please remember that I, too, am a very busy man.

RAYMOND WAYMAN,
809 Grosse Bldg. Phone 879-269.
Evening and Sunday, 874-231.

FARMLAND tracts for colonization, 1000 to 5000 acres in San Joaquin, Sacramento Valleys. Also improved ranches 40 to 320 acres. As farm loan agent I travel thru these valleys and get inside information on the best lands, largest sacrif. J. W. THOMSON, Hotel Tulare, Tulare, Calif.

$50 DOWN AND $25 A MONTH
$1375 buys a fertile 5-acre farm adjoining thriving city of Sacramento, near schools, elec. car line, paved blvds., suitable for poultry, garden, fruit, etc. See owner, M. BLACK, 502 Black Bldg.

10 ACRES, level productive loam soil, domestic and irrigation water, concrete pipes, on boulevard, mile of town, schools, stores, steam and electric trans. Surrounded by improved ranch homes. $450 per acre. Owner, 121 N. ALTA.

2 SECTIONS finest land on earth, Fresno county, at less than ½ price adjoining lands. Must go. This is time to buy.

SAN DIEGO PROPERTY—
For Sale, Ex., Wanted, Etc.

$1250—Full price, buys 2½-acre good soil. New Calif. 2-rm. hse., drop siding and plaster board finish, water and elect. in fast growing La Mesa, suburb of San Diego. $250 cash, bal. terms. Others are buying. Why not you? GRABLE FRANCISCO BLEIFUSS CO. Room 514 Lissner Bldg. 524 So. Spring st., Los Angeles.

$100 DOWN on neat new 2-rm. house and 2½ acres in fast growing La Mesa suburb of San Diego. Bal. of $900 monthly terms. Good soil, water, elec., others are doing it, why not you? GROBLE-FRANCISCO-BLEIFUSS CO., 514 Lissner Bldg., 524 S. Spring, Los Angeles.

$1000 buys neat 2-rm. house and 2½ acres good land in fast growing La Mesa suburb of San Diego. Has water and elect. $100 down, bal. $90 monthly. Terms. Others are buying, why not you? GRABLE FRANCISCO BLEIFUSS CO. Room 514 Lissner Bldg., 524 So. Spring st.

FOR SALE—OR EXCHANGE—37 acres fine irrigated land, abundant water, on paved highway in Stanislaus county. Want Los Angeles county property or San Diego county. GIPSON, 1111 Washington Bldg., Los Angeles.

BETTER than oil stocks is owning the land itself, 10 mi. from San Diego and 2 mi. from Paparise oil well now drilling. 10 acres for total $400. $10 down and $10 mo. GRABLE-FRANCISCO-BLEIFUSS CO., 514 Lissner Bldg., 524 S. Spring St. L.A.

GOVERNMENT LAND—
and Relinquishments

FOR SALE—Or exchange, 128 acres assignment on Colorado River. Address R. B. CROFTS, Burbank, Cal.

BUY FOR FUTURE. Cheap So. Cal. school lands. No residence required. Low cost. C. R. PRICE, 401 Van Nuys Bldg.

OIL PROPERTY—
Miscellaneous

I want a few men with a little money to help me handle a proven method of keeping sand out of oil wells. Every operator will use it. Count the wells of California. Think it over, then arrange for an interview to talk over the biggest thing in the oil field today. Address J, box 510, TIMES BRANCH.

HOW ABOUT YOUR BANK ROLL—
Have oil lands with shallow drilling, ten to forty bbls. at five to six hundred feet. Easy drilling and prices. Oh, boy! Four dollars per bbl. at well. Paraffin base. Drop in and talk it over.

STOCK—DAIRY RANCHES
For Sale and Exchange.

600 TO 20,000 acres in the Santa Ynez Valley, Santa Barbara County. Finest range in State, with alfalfa land to supplement feed supply. Well watered and shaded with oaks. Prices from $25 to $75 per acre. Terms.

BURROWS & MORAN,
1010 Detwiler Bldg.
Phone 820-072.

FOR SALE—Or exchange, 4800-acre cattle ranch, appraised value $222,000. Must have $20,000 cash. Owner, address J, box 430, TIMES BRANCH.

REAL ESTATE—
For Sale—Miscellaneous

DON'T WAIT
UNTIL SATURDAY NIGHT TO TELEPHONE YOUR SUNDAY ADS TO THE TIMES. DO IT FRIDAY OR EARLY SATURDAY. 7:30 P.M. IS CLOSING HOUR FOR ALL CLASSIFICATIONS. METROPOLITAN 0700.

ACREAGE, SUBDIVISION
Miscellaneous

INVESTOR! SPECULATOR!

BEAUTIFULLY LOCATED ACREAGE!

CLOSE IN AND VERY CHOICE.

It is a rare opportunity when 80 acres of beautiful land with every requirement for successful subdivision such as scenic location, unobstructive views, superior neighborhood, convenient transportation, near-by boulevards and close to the city, can be picked up for $2500 per acre, or the price of one lot when subdivided.

If You Can Beat That, Show Us!
Call A. G. Browne, 878451, with

JOE TOPLITZKY COMPANY,
205 H. W. Hellman Bldg.

VALUABLE ACREAGE IN LOS ANGELES RIPE FOR SUBDIVISION

WANTED—
Real Estate

Houses.

BUILDERS—OWNERS—

WANT 5 OR 6-ROOM BUNGALOW BETWEEN WASHINGTON AND MELROSE NEAR CAR AND STORES. TILE BATH AND SINK. GOOD CONSTRUCTION AND LARGE LOT. $10,000 TO $12,000. WILL PAY $4000 CASH AND ONE THOUSAND PER MONTH.
SUBMIT AT ONCE TO
J. A. CAMPBELL,
703 WEST 6TH ST.

DON'T READ THIS
Unless you want to sell your property. I WANT AT ONCE good real-estate listings, houses, income, etc. I have plenty of redhot buyers with lots of money. Phone in, call in or write in. I will do the rest.
DEAN S. BEDILION,
420 PAC. FINANCE BLDG. METRO. 1543.

WANT 6, 7 or 8-rm. bung. in Wilsh. or Hollywood from owner on terms. Must be priced right. 1007 N. WESTERN.

NEED home, exchange 2½-ton Moreland truck for lot in or out city. 73148. 1818 WEST JEFFERSON.

WANT clear lot. Not over $4000. Will trade good first and second trust deeds. 766254.

HOUSES and lots, E. & W. of Main. WILLIAMS, 1313 Central ave. Metro. 5846.

Lots

WE specialize on lots, west and northwest. Right NOW, we have clients waiting to buy lots. You can't do this work like we can. Just telephone your listing to us, and we will advertise and feature it. BUT THE PRICE MUST BE RIGHT. WEAVER INVESTMENT CO., 920 So. Vermont. Dunkirk 4850.

LOT WANTED for apartment or flats. Will give cash and gilt edge first mortgages on improved property. See Mr. Thomas with WELSH & CAMPBELL, Realtors. 607 Metropolitan Theater Bldg.

WANTED—One good lot for flat. Will pay cash. Address JJ, box 474, TIMES BRANCH.

WANTED—Duplex lot not less than 50 ft. N. Vermont or Wilshire Country Club sec. Client waiting with cash. Hurry. 560-560.

CASH for equity in cheap lot that you are paying out at 10 per month, with or without tempor[illegible] house. Address S, box 24, TIMES OFFICE.

CORNER lot for double or single, not over $1500. Give price, location, terms. Address V, box 206, TIMES OFFICE.

REAL ESTATE—
For Exchange

Business Property.

INCOME PROPERTY—VACANT
Corner of irrigated farm acreage for 30 a. suburban estate and magnificent furnished home valued at $250,000, mtge. $60,000.
OWNER
318 Union Oil Bldg.
Broadway 1083.

EXCHANGE—Large improved corner, close to Seventh, exclusive unimproved residence property, value of both $250,000. Submit downtown improved to $300,000. Address S, box 278, TIMES OFFICE.

Income Property

BUNGALOW COURT, 6-unit, and garages, 3 blocks from Sunset. Income $400. Price $27,500; want double bungalow or nice bungalow as first payment. Will submit any good proposition. Owner, L. M. WHITE, 2155½ Kent st.

FOUR-FAMILY flat, between 6th and 7th sts. on Bonnie Brae. Will consider clear improved or vacant L. A. real estate in exchange. See MR. BRIGGS, 200 Marsh-Strong Bldg.

FOR EXCHANGE
Bungalow court in Long Beach, clear for good income along Foothill Blvd. Stores or apartments preferred. M. S. RUCKER, 11 Locust, Long Beach.

FOR EXCHANGE—New apt., 28 singles, furnished. Large lot Westlake dist. Income over $20,000 yr. Price $140,000. Phone OWNER, 582-[illegible], 1208 W. 6th.

HAVE income to exchange for ranches. E. W. MAGEE, 436 Security Bldg. 871258.

Suburban Property.

FOR sale or trade, bearing 10 acres olive & peaches, close to new Country Club, drilling for oil 2 miles from ranch; will trade for vacant city or income property. STRAUSS, 123 W. 2nd, City.

Country Property

640 ACRES of fine level land near Tucson, Arizona. Really worth $10,000. I owe $1585, payable in small installments. Want clear lot or house and lot in Los Angeles or nearby for equity of $8400. Will take house with mortgage. Address J, box 381, TIMES BRANCH.

20 ACRES almonds, 1400 5 yr. old trees, value $15,000. Near Paso Robles.

TO LOAN—
Money

Real Estate Improvements
MONEY TO LOAN.

ON IMPROVED CENTRAL BUSINESS PROPERTY IN LARGE AMOUNTS.

5½%.

WINTER INVESTMENT COMPANY.

1109 I. N. Van Nuys Bldg.

883583.

MONEY TO LOAN—
$1,000,000 to loan on ranches in large amounts anywhere in California. Big buildings financed. Also will make city or country, $5000 to $25,000. Rates 7 and 8 per cent.
Metro. 3848. DEPENDABLE MORTGAGE CO. 827797. 918 Stock Exchange Bldg.

BUILDING LOANS
Funds available for prompt and liberal loans. 6½% to 8% on 1st and 2nd mortgages. Plans, specifications and estimates furnished.
THE DEIST CO., INC.
877-610. Phones. 884-969
900 Sun Bldg. 7th and Hill.

TO LOAN—
$50,000, 3 YEARS, 7%
On Wilshire or Hollywood improved property. Want conservative loans from $5000 to $10,000. Quick action. Commission 2%.
J. H. SINNETT
522 Title Insurance Bldg. 882-022.

WE control private funds and know of all available money.
F. A. PATTEE CO.,
4705 Hollywood Blvd. 597884.

RESIDENCES, APARTMENTS, FLATS—in sums of $1600 and up.
Building Loans
Interest 7% and 8%
CONSOLIDATED MORTGAGE CO.,
626 Washington Bldg. Phone Met. 3335.

MONEY TO LOAN—On first and second mtgs. and buy trust deeds if security is good, for quick action see MRS. CONLEY.
S. SCHULMAN,
75042. Cor. 10th and Norton. 769706.

BUILDING LOANS—OUR OWN FUNDS. IMPROVED PROPERTY LOANS. West side or Hollywood. Trust deeds bought. ASSOCIATED MORTGAGE COMPANY.

MONEY WANTED—
Real Estate and Collaterals

FIRST MORTGAGES
8%

The conservative investor knows that 8% First Mortgages on improved Los Angeles real estate is the safest and most profitable investment.

We own and offer a choice selection of 8% First Mortgages on new improved property located in Hollywood, Wilshire and Southwest in amounts from $1750 to $30,000, based on 40% of the appraised value.

The UNITED STATES MORTGAGE CO. offers a service to its clients of collecting the interest and principal when due and depositing same at their respective banks or otherwise without charge. This service enables you to make extended trips and know that your money is drawing 8% and will be paid on the date due.

UNITED STATES MORTGAGE CO.
of California.
601-607 Loew's State Bldg. 877-901.

WANTED—Money in amounts from $100 up to $5000. Will pay 1% per mo. You can draw out on 30 days notice. No loss of interest. Safe and sound proposition. Will stand fullest investigation. Address H, box 575, TIMES BRANCH.

5% DISCOUNT.

$6000 first mtg., 8%.

New stucco court, 4 4-rm. units. Bank appraisal, $13,620. Must have quick money. Call MR. SNELL, 871525. 310 Union Bk. Bldg., 8th & Hill.

$5000, 3 yrs., 7½%, on nearly new 10-rm. double stucco bung., on 50-ft. lot at 633 N. Irving Blvd., in new Windsor Sq. dist. Shown by appointment.
$4000, 3 yrs., 8%, on Wilshire dist. 6-rm. bung. on 68-ft. cor. lot, $12,000. See us for other good loans.
WESTERN AVE. REALTY CO.
569573. 3468 W. Sixth st. 569565.

WANTED—$5000 or first mortgage on 2-story 16-rm. house, income property, fully modern, 125 ft. frontage. Will pay 8% interest, terms 3 to 5 yrs.

MORTGAGES—
Trust Deeds

FIRST MORTGAGES.
Will accept applications for 1st mortgage loans on improved property. Will loan to 40 per cent on conservative value. Interest charge, 7 and 8 per cent. Also hand second trust deeds. Will buy first mortgages.
WILSHIRE BOND & MORTGAGE CO.,
930 Consolidated Bldg. 823713.

FIRST TRUST DEED
$13,500
Fine new income property near Vermont and Jefferson, valued at $30,000. Due 2½ yrs. High class investment with right discount.
MR. GOODRICH, 883511.

HOLLYWOOD BUNGALOW COURT.
$18,300
FIRST TRUST DEED
Substantial payments, int. each 3 mos., all due 2 yrs., 9 mos., 8% and extra heavy discount.
MR. GOODRICH, Ph. 883511.

$10,000
FIRST TRUST DEED
Very fine lot on main thoroughfare, one block off Western Ave. improved by four family flat bldg. A high-class loan, heavy discount for quick sale.
Call MR. GOODRICH, 883511.

WE HAVE FOR SALE ONE OR TWO CHOICE WILSHIRE-HOLLYWOOD DISTRICT FIRST MORTGAGES AND TRUST DEEDS.
If you have money to loan it will be to your interest to consult us.
"Let's Talk It Over."
CLINCH & THURTLE,
Member L. A. Realty Board,
403-5 S. Western Ave.
569-448. Phone 569-452.

FOR SALE—1st mortgage, $4500. Interest 8%. Discount 10%.
Trust Deed, $11,500. Payable $288 mo. Interest 8%. Discount 30%.
1st mortgage $12,500. Interest 8%. Discount 10%.
WILLIAM H. HYATT.

BUSINESS OPPORTUNITIES
Of Many Kinds

Miscellaneous

STATE HIGHWAY CONTRACT.

WORK TO START AT ONCE, IN LOS ANGELES COUNTY. A FEW ADDITIONAL TRUCKS REQUIRED. PARTIES WITH $2000 CASH AS INITIAL PAYMENT ON NEW DUMP TRUCKS MAY AVAIL THEMSELVES OF THIS EXCEPTIONAL OPPORTUNITY.

SEE

MR. ROOK OR MR. CUMMINGS AT 1325 S. LOS ANGELES ST. OPEN SUNDAY FROM 12 TO 4.

MONEY-MAKING ALL-YEAR AROUND RESORT.

At Saratoga, one of the healthiest spots on earth, ideally situated in foothills of Santa Cruz Mts., 900 ft. above sea, 11 mi. from San Jose. Electric car from San Jose or Palo Alto direct to Saratoga; also motor bus from San Francisco. Modern bldgs., attractively furnished, bedrooms have hot and cold running water, private baths, shower. Most comfortable living accommodations to be found in any resort throughout State. Magnificent grounds, finest trees and shrubberies. This wonderful place provides entertainment of many varieties and the enjoyment of peace and relaxation. Can clear $20,000 and better year-[illegible]

BUSINESS OPPORTUNITIES
Of Many Kinds

Miscellaneous

A BARGAIN.

Business block, hotel and rooming-house, furnished, dining-room leased, large corner, ocean front lot, center of city, paying 20 pct. and will increase 100 per cent per front foot in the next few months.

On account of illness, the whole property can be purchased at less than price of land alone. Positively the best buy in California. Will take part trade in Los Angeles improved.

The million-dollar silk plant now being erected here, will bring thousands of people to Hermosa Beach. The fastest growing beach city on the Pacific Coast. This is a real opportunity. See

W. J. SNIDER, 108 Pier Ave. HERMOSA BEACH, CALIF.

WOULD you invest $1000 in a mfg. co., if it would earn you $3000 to $5000 a year. If interested call at 4282 S. HOOVER and investigate.

SPORTSMAN'S PARADISE.

395 acres, fine, level, water bearing land. The best Duck Club proposition in So. California only 75 miles from Los Angeles. Price $30,000. Reasonable terms. GEO. C. PECKHAM CO., 201 Hibernian Bldg. 885-392. Metro. 1430.

WANTED—Good business man with clean record and appearance, preferably with knowledge of real estate and loan bus., or allied lines, to join two others with thorough knowledge of the bus. in open-[illegible]

[illegible]

WE will buy, sell or trade your business no matter where located or kind. Room 327, 318 W. 5TH ST.

LIST with us for quick action. Clients waiting. Call, phone or write. BANKERS' BROKERAGE CO. 357 S. Hill. Rm. 712. Metro. 3054.

WANTED—ALL CLASSIFIED ADVERTISEMENTS FOR THE SUNDAY TIMES MUST BE RECEIVED BEFORE 7:30 P.M. SATURDAY.

WANTED—To buy clothing, shoes or dry goods store. Short lease for cash. M. WEISS, 543 S. Los Angeles st.

ADVERTISER—Civil engineer wants to connect with contracting firm. Address V, box 235, TIMES OFFICE.

Case Against Film Actor to be Heard Soon

An Immigration Department hearing, to determine if Edward Francis Howard Gaye, English motion-picture actor, is an undesirable alien and should be deported, yesterday was scheduled to be heard Saturday, March 1, before Inspector Harry Blee.

Gaye is now on $2000 bond on the immigration charge, and $3000 bond, the result of his indictment by the Federal grand jury last summer on the charge of bringing from New York to Los Angeles Fanchon F. Duncan, a dancer. The girl has since died, and the white slave case cannot be pressed. The Department of Justice agents, therefore, turned the case over to the Immigration Department.

After next Saturday's hearing a report of the procedure and a recommendation will be forwarded to the Secretary of Labor for his final decision.

Department of Justice officials assert that they had letters to prove the actor lived on the girl's earnings after deserting a wife.

HELD UNDER POISON LAW

Danny Solomon, 25 years of age, and Ben Nichols, 32, were arrested yesterday by Officers Hemrich and Bidy and are being held for investigation. He is charged with violation of the State poison law.

Los Angeles Times

EMPHASIZES THE

National Oratorical Contest on the Federal Constitution

Open to all students in the junior and senior high schools and in parochial and private schools of similar rank. Boys and girls in every high school in the United States to compete. Large cash prizes offered to winners in National Final Contest to be held at Washington, D. C., June 6, President Coolidge to Preside. California joins national movement to promote study and respect for the Constitution.

TO THE BOYS AND GIRLS

IN THE

High Schools of the Pacific Southwest

The Times extends you a cordial invitation to join with One Million Boys and Girls in the High Schools, Private and Parochial Schools of the United States in competing for the national Prize in an oratorical contest based upon study and respect for the Constitution of the United States.

The High Schools of the Pacific Southwest will be divided into groups. Within these groups will be districts and the individual schools, which will hold the preliminary contests, where local papers will offer prizes.

To the winners of the District contests, the Los Angeles Times offers a cash prize of Fifty Dollars.

The district winners will then hold a Group Contest.

The winners in each group will then meet in Los Angeles for the Times Final. Two prizes will be offered by The Times in this Grand Final as follows:

First, $750; Second, $250

In addition The Times will pay all expenses of the first prize winner to the Pacific Coast Finals, to be held in Los Angeles, at which the boy or girl to represent this part of the United States will be selected to go to Washington, D. C., for the National Contest.

If the Pacific Coast winner comes from the Pacific Southwest, The Times will pay all expenses for the trip to Washington.

As you know, the laws of California require a study of the Constitution in the schools of the State.

You thus have a fair start on your study. The teachers will co-operate and every loyal American will aid you in your study.

Your teachers will have full information about this contest.

Put on your thinking cap and get busy. This is a joint movement of more than one million boys and girls. You surely will want to be one of them in studying and advocating respect and love for the grand instrument of the liberties of the American people.

You will get a lot of fun out of it, acquire invaluable knowledge, be better Americans and, perhaps, win the great national prize, a sum that will give you enough for a full college course. Don't you think it worth while?

Districts and Groups of the Pacific Southwest

Group A. San Diego, San Diego County, Imperial, Orange, San Bernardino, Riverside Counties.

Group B. Bakersfield, Kern, Kings, Santa Barbara and San Luis Obispo, Tulare and Inyo Counties.

Group C. Ventura County, Long Beach, Redondo, Venice, Santa Monica, Inglewood, Compton, Huntington Park, Glendale and their vicinity.

Group D. Pasadena, South Pasadena, Alhambra, Claremont, La Verne, Pomona, Azusa, Whittier, Norwalk, Montebello, Downey, Covina, El Monte, Puente, Monrovia, Lomita, Gardena, Torrance, San Pedro, Wilmington, Hollywood and their vicinity.

Group E. Jefferson, Franklin, Manual Arts, Owensmouth, Van Nuys, San Fernando, Lancaster, Lincoln and Part-time High Schools, Polytechnic.

Group F. Los Angeles High, Sentous, Jr., and all Evening High Schools, Berendo, Boyle Heights, Central, John Muir and LaFayette, Jr., High Schools. Thirtieth, Wilson, Virgil and LeConte Junior High Schools. All Private Schools in Los Angeles. McKinley Junior High School and vicinity.

Group G. All of New Mexico.

The National Oratorical Contest on the Federal Constitution

has been emphatically indorsed by the President of the United States, by the Judges of the Supreme Court, by the Judges of other Federal and State courts, by the leading members of the United States Senate and House of Representatives, by Governors of the States, by leading members of the bar, by men and women of other professions, by patriotic and veteran organizations, by women's clubs, by army and navy officers, by educators and school administrators, by citizens of every rank and file in the United States.

Conditions of the Contest

Open to all students in the Public, Private and Parochial Schools of Junior and Senior High School rank.

AGE LIMIT IS 19 YEARS

Orations can be of any length that can be delivered in twelve minutes

Subject must be confined to any one of the following:

The Constitution
Washington and the Constitution
Hamilton and the Constitution
Jefferson and the Constitution
Madison and the Constitution
Marshall and the Constitution
Webster and the Constitution
Lincoln and the Constitution

Only restriction as to the development of these themes is that the orations must be of a character that will increase interest in and respect for the Constitution.

Orations must be original.

PRIZES

To the winner in each District, of which there are forty-two, a cash prize will be given by the Los Angeles Times of $50

There will be no prizes for the group winners, each of which has already won $50

To the winner of The Times Grand Final in Los Angeles on May 9th $750

Second place in the Grand Final...........................$250

The winner of the Pacific Coast Semi-National Final at Los Angeles, May 16th, having already won a large prize, will receive only his expenses to the Washington National Final.

Winner at Washington $3500

Second at Washington 1000

Third at Washington 500

To the Public of the Pacific Southwest

The attention of every American citizen is invited to this announcement. A careful reading will show the purpose of the National Oratorical Contest.

The Los Angeles Times, in co-operation with more than 500 newspapers of the United States, with the tens of thousands of school teachers of the Nation and with the hearty co-operation, indorsement and patriotic support of all good citizens, today begins the quest for the pupil in the public, private and parochial schools of the country who can best interpret, describe and popularize the American Government system, which, as you know, is based entirely upon that great document, the Constitution.

A series of contests in the schools, districts, States and groups of States will be held. The winners of each preliminary contest become contestants in the next competition. When the winners in each of seven sections of the United States have been selected they will gather at Washington for the national finals. The winner of that contest, the best one of over a million contestants, will be awarded a grand prize of $3500 in cash or a scholarship in any college or university in the United States, which will give them full four years' expenses. A substantial second and third prize is also awarded.

Your mental, moral and spiritual assistance is invited. The young men and women of the Nation should understand and respect the Constitution. You can assist in that direction by your support. You are not asked for a cent of money—only your indorsement and support, your assistance to the boys and girls, and your enthusiasm for the idea.

There is no politics, no religious controversy, no economic dispute, no pet theory, no axes to grind, in this contest. It is just pure, adulterated, loyal and patriotic Americanism.

It is for the Flag and the Constitution.

Los Angeles Times.

TO THE TEACHERS

IN THE

High Schools of the Pacific Southwest

One of the greatest questions before the American people today is the problem of the defense of the corner-stone of American liberties. An ugly menacing faction in our midst, an anti and un-American part of our population is threatening to undermine and nullify the provisions of the Constitution of the United States.

It is to counteract this danger, to further the study of the Constitution, to increase the respect for that great document, to spread the understanding of it, to make good Americans love it, that hundreds of newspapers in this country have joined in a Nation-wide movement for the study of the Constitution.

It has been thoroughly demonstrated that the foundations of good citizenship are laid in the public schools. The teachers have in their hands the shaping of that citizenship. They, without exception, appreciate that charge and respond loyally and willingly to every demand to aid in making good citizens.

Therefore the newspapers of the country appeal to the teachers to aid in the National Oratorical Contest on the Federal Constitution. The Los Angeles Times invites your aid in starting the preliminaries in your schoolrooms, in explaining the contest to the students, in directing their study, and in arranging the finals for each school and district.

Full particulars will be sent you. You can ask The Times for any further information. If you will carefully read all the information given on this page you will get the main idea of the contest.

Teachers of history, logic, civics, English and public speaking should co-operate. Get together, get the idea, and then see that your students understand and enter the contest. It costs you nothing, aids you in your work, gives you and the students wonderful inspiration, makes for better and finer citizenship, and, incidentally, it may be the means of giving some one of your boys and girls a chance to win a four-year college course in any institution in the United States.

The State school law requires a course of study in the Constitution of the United States. This contest is right in line with the wise requirements of that law.

Judging the Contest

The judges of the orations, both in the national and the local contests, will apply but two tests to the orations.

First—Literary Merit and Delivery (each counting 50 points.)

Second—Whether or not the orations increase interest in and respect for the Constitution.

The low point system of ranking speakers will be used throughout.

The initial eliminations will be made within the schools and by the school authorities.

The contestants in the final meetings for each district will be judged by men and women having no connection with the schools.

All subsequent judging will be by prominent men and women outside the school system.

SPONSORING NEWSPAPERS

Los Angeles Times	*Mobile News-Item*
San Francisco Chronicle	*Nashville Tennesseean*
New York World	*New Orleans Item*
Boston Globe	*Des Moines Register*
Chicago Daily News	*St. Louis Globe-Democrat*
Indianapolis News	*Kansas City Star*
Philadelphia Bulletin	*St. Paul Dispatch*
Washington Star	*Mobile Register*
Pittsburg Gazette-Times	*Louisville Courier-Journal & Times*
Cincinnati Times-Star	*Salt Lake City Deseret News*
Birmingham Age-Herald	*Arizona Republican*
Spokane Spokesman-Review	*Buffalo Express*
Montgomery Journal	*Oklahoma City Oklahoman*
Portland Journal	*Richmond Times-Dispatch*
	Norfolk Ledger-Dispatch

San Diego Union, and more than 500 other publications

The Pacific Southwest Contests to be Held Under the Auspices of Los Angeles Times